AN AMERICAN PAPER FOR AMERICANS

Chicago Daily Tribune

THE WORLD'S GREATEST NEWSPAPER

St. Louis, Mo., sees its first steamboat, Aug. 2, 1817. (Story inside)

★★ FINAL

VOLUME CIV.—NO. 184 C | [REG. U. S. PAT. OFFICE. COPYRIGHT 1945 BY THE CHICAGO TRIBUNE] | THURSDAY, AUGUST 2, 1945—32 PAGES | THIS PAPER CONSISTS OF TWO SECTIONS—SECTION ONE | THREE CENTS—PAY NO MORE

U. S. WARSHIPS SHELL WAKE

Big 3 End Talks; Tell World of Decisions Tomorrow

GERMANY'S FATE, POLISH BORDER BELIEVED FIXED

Allied Capitals Will Flash Findings at Same Time

BY WILLIAM FULTON
[Chicago Tribune Press Service]

POTSDAM, Germany, Aug. 2 [Thursday]—The Big Three conference adjourned at 12:30 a. m. today [6:30 p. m. Wednesday, Chicago time], but the momentous agreements reached will not be announced until tomorrow. The bulletin will be flashed simultaneously from Washington, London, and Moscow.

The nature of the bulletin still is the darkest of secrets. The subjects treated were believed to include the fate of Germany, definition of the Polish boundaries, disposition of the Balkan satellites and of the wrecked Nazi war machine, and methods of setting up new governments for the peoples of Europe.

It is doubtful that Japan will be mentioned since the Russians, tho denouncing the treaty with Tokyo, are technically neutral until the pact expires next April. This does not preclude a Red drive in the far east at the most propitious moment. Precedent for getting the jump on the other fellow without a formal declaration of war, was set by the axis nations.

How Talks Ended

The conference ended formally when President Truman, acting as chairman as he has thruout the historic sessions, glanced around at his two other conferees, Generalissimo Stalin and Prime Minister Attlee, and asked whether there were any further items of business to transact. Receiving no answer, the President announced the meeting was concluded.

A round of congratulatory speeches and hand shaking followed. Then the various delegations filed out of separate doors from the big room at the Cecilianhof, the old palace of ex-Crown Prince Friedrich Wilhelm of Germany, where the deliberations took place.

Stalin Resplendent

Stalin was the most resplendent of the three, garbed in white tunic and blue trousers. The American President wore a light gray suit for the occasion while the British prime minister chose a dark, mixed suit.

Attlee thanked Stalin for the arrangements to protect the conference which was held in the sector of Berlin controled by the soviets. The prime minister also thanked President Truman for his work as chairman. Stalin, replying in a similar vein, added praise for the labors of the foreign secretaries as well as a mention of former Prime Minister Churchill and former Foreign Secretary Anthony Eden, deposed in the English elections last week.

Truman also thanked the foreign secretaries.

Fifteen persons were seated around the table in the final ses-

[Continued on page 6, column 2]

KING WILL GREET TRUMAN ABOARD CRUISER TODAY

BY JAMES SLOAN
[Chicago Tribune Press Service]

LONDON, Aug. 1—King George VI. left London by train tonight to meet President Truman tomorrow at the port of Plymouth, from which the Pilgrim Fathers sailed in 1620 to found a new world across the Atlantic.

Where Mr. Truman and king will meet

The king and the President will meet for the first time about noon on board the British cruiser Renown.

The day's simple ceremonies will begin when Mr. Truman lands at Cornish airdrome near Plymouth on a flight from Potsdam in the big C-54 which President Roosevelt used on his travels. On his arrival in England the President will be hurried by an American military convoy to the Millbay docks at Plymouth. En route he will get a quick glimpse of some of the worst damaged sections of badly blitzed Plymouth.

Lunch Aboard Warship

During the President's flight from Berlin, King George's train will be sidetracked in a quiet part of Devonshire until near the time for the meeting when it will be shunted into the port's bombed docks.

The king will go aboard the 32,000 ton Renown, and while the warship is lying at anchor Mr. Truman, accompanied by Secretary of State Byrnes and Adm. Leahy, chief of staff, will join him for lunch.

There was some question tonight whether Mr. Truman will board the Renown directly from Plymouth via his official launch or will first steam out to a rendezvous at sea aboard the American cruiser Augusta which brought him across the Atlantic last month and which already is in Plymouth harbor awaiting him.

The cruiser Philadelphia will accompany the Augusta.

King to Return Visit

After lunch Mr. Truman will proceed to the Augusta where he later will be visited by the king and his official party, which includes Ambassador Halifax, Alan Lascelles, his private secretary, and Capt. Harold Campbell, his naval aide.

Then the king will take leave of the President and will return to the Renown and thence go back to London by train. Queen Elizabeth will not accompany him.

Security precautions being taken to guard the rulers of America and England probably will hide them from most of the people of Plymouth.

Mr. Truman will be the second American President to visit Britain while in office. President Wilson stopped off here after the first world war.

SHE SEEMS TO LACK THE PROPER MOTHER INSTINCT

Jet Airplane Goes 544 Mi. in 62 Minutes

(Pictures on page 4 and back page)

New York, Aug. 1 [Special]—The world's fastest airplane, a jet propelled P-80 Shooting Star, today hurtled the 544 miles between Dayton, O., and New York in 62 minutes.

The trim, gray, streamlined fighter made its first public appearance here as a feature of air force day. Thousands of persons greeted the pilot, Col. William H. Councill, 33, veteran of Guadalcanal and other Pacific air actions, when he landed at New York airport at 1:06 p. m. [12:06 Chicago time].

Astonishing as was the performance, Col. Councill said no attempt was made to establish a record with the propelleriess plane on what was a "routine flight" for the air technical service command at Dayton. The army says the Shooting Star can go in excess of 550 miles an hour and Col. Councill acknowledged he has flown it at a greater speed than on today's flight.

Just "Cruising"

As matter of fact, the pilot said, he was "cruising" and could have landed sooner if weather conditions had been more favorable.

His elapsed time was computed from 11:35 a. m., when he left Wright field in Dayton, until he passed a point at New York airport at 12:37 p. m. However, an overcast sky caused him to fly over the airport here and out to sea about 50 miles. He landed at the airport 33 minutes after he had passed over it.

Col. Councill said he flew at 20,000 feet and saw nothing from the time he passed over Columbus, O., until he was out over the sea. The ceiling altitude of the plane, which has a pressurized cabin, is at least 45,000 feet.

"It's the finest plane I've ever flown", declared Col. Councill, an operational officer of the ATSC's flight test division, a 12 year army veteran who said he had flown every type of fighter plane the army has developed in recent years.

Handles Easily

"It handles easily. There's no vibration and no noise. You don't notice the acceleration. The pilot suffers far less fatigue than in the conventional type plane."

Neither smoke nor flame was visible at the exhaust of the craft. But heat waves, like those arising from a pavement on a hot day, could be seen.

The Shooting Star, built by Lockheed Aircraft and General Electric, suggests a giant bat in flight.

[Details of a nonstop flight from New York to Paris and of a similar hop from Honolulu to Kansas are on page 5.]

COUNTY POLICE SEIZE GUZIK'S $50,000 SLOT MACHINES IN RAID

(Picture on back page)

County highway police late yesterday seized $50,000 worth of slot machines and new parts in a raid on the Guzik syndicate's warehouse in The Brook, a former gambling casino in Waukegan rd., 1½ miles north of Glenview.

Chief John J. McGinnis and his deputies confiscated 195 machines, including 19 of the new cabinet type valued at $500 each, and 50 barrels and crates containing new parts awaiting assembly.

McGinnis said the machines belonged to Eddie Vogel, a survivor of the old Capone gang, who is reputed head of the Guzik syndicate's slot machine department. Trucks were used to transport the machines and parts to the Morton Grove county highway station.

Until October, 1943, when it was closed, The Brook was the swank Esquire club, which offered a variety of gambling games.

Lt. Arthur Jelnik of the Homewood county highway police last night seized slot machines in taverns at 147th st. and Cicero av. and 159th st. and Cicero av. Marion Realy and Peter Corsi were arrested. Both were released on bond for appearance in Homewood county highway police court Aug. 8.

THE WEATHER

THURSDAY, AUG. 2, 1945

Sunrise, 5:45. Sunset, 8:09. Moonrise, 1:31 a. m. tomorrow. Morning stars, Mars, Venus, and Saturn; evening star, Jupiter.

CHICAGO AND VICINITY — Fair and cooler today and tonight; tomorrow fair with little change in temperature; gentle northeasterly winds; high today, 85; low tonight, 65; high tomorrow, 88.

ILLINOIS—Fair in north and partly cloudy in south today, scattered thundershowers in south today and in extreme south tonight; cooler in north; tomorrow generally fair with little change in temperature.

TEMPERATURES IN CHICAGO
For 24 hours ended 3 a. m. Aug. 2:

3 a. m.	73	11 a. m.	86	7 p. m.	83
4 a. m.	73	Noon	87	8 p. m.	81
5 a. m.	72	1 p. m.	*90	9 p. m.	78
6 a. m.	172	2 p. m.	89	10 p. m.	77
7 a. m.	73	3 p. m.	88	11 p. m.	71
8 a. m.	75	4 p. m.	84	Midn't	70
9 a. m.	76	5 p. m.	86	1 a. m.	†75
10 a. m.	83	6 p. m.	84	2 a. m.	75

*High. †Low. ‡Unofficial. 1 and 2 a. m.

For 24 hours ended 7:30 p. m. Aug. 1
Mean temperature, 80; normal, 73; excess since Jan. 1, 324 degrees.
Precipitation, .61 of an inch; excess for Aug. 1, .07 inch; excess since Jan. 1, 2.07 inches.
Highest wind velocity, 37 miles an hour.
Relative humidity, 7:30 a. m., 95 per cent; 1:30 p. m., 63; 7:30 p. m., 73.
Barometer reading, 7:30 a. m., 29.95 inches; 7:30 p. m., 29.94 inches.

[Official weather report on page 17]

Total average net paid circulation
JUNE, 1945
DAILY in excess of 1,000,000
THE CHICAGO TRIBUNE

Erring Wives of Veterans Facing Jail

Criminal prosecution of wives of soldiers and sailors whose husbands return home to find them living with other men was planned yesterday by State's Atty. Tuohy.

Seldom do the wronged husbands seek criminal action against their erring wives, the state's attorney said. Instead the infidelities are made the basis for divorce suits.

Beginning today, Tuohy announced, an assistant state's attorney will be assigned to canvass the divorce courts to obtain evidence for criminal prosecution against wives shown to be guilty of adultery. The men guilty of adultery with soldiers' wives and all others charged with the crime will also be prosecuted, he said.

The state's attorney said his decision was prompted by the marked increase of such charges brought by returning service men. His stand was lauded by Judge Joseph Sabath, a veteran in Superior court divorce litigation and by Judge Charles A. Williams, a comparative newcomer to the divorce bench.

Seen as Deterrent to Wives

"I think it is an excellent idea," Judge Sabath said, "altho it will prove difficult in many instances to prove the charges. I believe the knowledge that they may wind up in Criminal court facing fines and jail sentences should act as a deterrent to many wives who now flippantly assume that all they have to lose is their husbands."

Judge Williams assured Tuohy he will cooperate in every way. He will turn over to Tuohy's office all evidence in his court that will aid in the prosecutions, he said.

"I think the state's attorney is on the right track," Judge Williams said. "More power to him."

Penalties Graduate Upward

The adultery statute, Tuohy said, provides a $500 fine, a year in jail, or both, for the first offense. For the second, the maximum penalty is $1,000 fine and two years in jail, or both; for the third, $3,000 fine and three years in jail, or both.

Tuohy said the unfaithfulness of wives of returning veterans was brought forcibly to his attention Tuesday when three soldiers, back from overseas, filed divorce bills, charging adultery.

Flashing Neon Sign Welcomes Johnny Home

Philadelphia, Pa., Aug. 1 (AP)—Lt. John P. Duffy, 23 year old veteran Super Fortress navigator, arrived here on furlough today and was greeted by a large neon sign which flashed "Welcome home, Johnny." His father is in the sign business.

Mayor Speeds Site for New, Bigger Airport

Mayor Kelly declared yesterday that a new and larger airport is an imperative necessity to make Chicago a leader in world air transport. He disclosed that the city council at its meeting Aug. 21 will be asked to authorize and confirm a committee of city officials and civic, business, and aviation leaders to select the site of a new terminal.

The mayor's decision to seek speedy action was inspired by a recent inspection of the present airport, he said. The beehive activity, he confessed, astounded him. He saw planes of all sizes buzzing in from all directions and runways kept constantly busy.

"The present airport is inadequate," he said. "There is no way to enlarge it except at prohibitive cost. If Chicago is to be the center of world aviation, it will need at least one more major airport."

Driving Distance Factor

The mayor emphasized that the present field will not be abandoned. The new one, he said, should be located about the same driving distance—25 or 30 minutes—from the loop. Selection of its site, he indicated, probably will be influenced by super-highway plans of the Chicago Plan commission.

The new airport, the mayor said, should embrace at least 6,000 acres, an area of 9⅜ square miles. It should have runways 10,000 feet long, he said, and "plenty of them." The present airport has only nine runways. Altho the longest is 7,200 feet, obstructions at either end whittle its effective length to 6,500 feet.

Approximately 1,000 acres, the mayor said, should be devoted to facilities, such as hangars, terminal buildings, maintenance shops, and parking lots. The facilities probably will include retail shops, he said, adding that merchants have inquired about establishing branches at the present airport.

New York's Idlewild Cited

He pointed out that New York's new Idlewild airport, touted by Mayor La Guardia as the world's finest, contains only 4,750 acres, of which 550 acres are occupied by buildings. Thirty-six runways are planned for the New York port, he said.

Chicago has the money to get the proposed airport underway, Mayor Kelly said, from the 15 million dollar bond issue recently voted for airport purposes.

He said that he did not believe that any initial steps taken by the city toward establishment of a new airport would affect future applications for federal aid for airport construction.

Location of the new airport need not be within the city limits, he said, pointing out that a new state law authorizes municipal acquisition of property beyond corporate boundaries.

Douglas Site a Favorite

Within the last year engineers for several major air line companies have considered several locations for the establishment of a new airport. Among these sites is an area west of the Douglas Aircraft company plant near Park Ridge. An airport is being maintained there now by the Douglas company.

Two other sites that attracted the attention of the engineers are a filled in area of Lake Calumet and property in the Clearing district bounded by Cicero av., Central av., 75th st., and 95th st. The engineers decided industrial haze in the Calumet region might interfere with flying and that in the Clearing area condemnation costs and the legal aspects of relocating a railroad track were substantial barriers.

Tribune Features

Crossword puzzle	Page 6
Day by Day on the Farm	Page 10
Dick Tracy	Page 17
Editorials	Page 14
Friend of the Yanks	Page 14
Gasoline Alley	Page 16
Gumps	Page 10
Harold Teen	Page 10
Inquiring Camera Girl	Page 19
Mary Meade	Page 18
Moon Mullins	Page 23
Neighbors	Page 22
Obituaries	Page 16
Orphan Annie	Page 21
Radio programs	Page 18
Smilin' Jack	Page 17
Smitty	Page 10
Terry	Page 17
Winnie Winkle	Page 10

820 B-29S FIRE 4 CITIES, MINE WATERS OF JAPAN

CHARGES ARMY RETAINS TREBLE FORCE IT NEEDS

BY WILLIAM MOORE
[Chicago Tribune Press Service]

Washington, D. C., Aug. 1—Charging that the war department is keeping an army almost three times the size it needs, Sen. Johnson [D., Colo.] called upon congress today to stop the department's waste of men and money.

Sen. Johnson

In a senate speech today, Johnson branded the army's point system for releasing veterans "a mathematical monstrosity." Johnson said:

1. The army's failure to help solve the problem of returning men and women of the military forces to civilian life is "blind, stupid, and criminal."

No Justification for Size

2. The army cannot use more than three million men in the Japanese war next year and there is no justification for maintaining its eight million men in uniform.

3. Two million men classed as unfit for combat should have been discharged when Germany was defeated.

4. The army is forcing steel mills to close by drafting miners it does not need, and it should long ago have stopped drafting essential workers.

"Stupid and Criminal"

5. The army has three times as many generals and other high officers as it needs, but the nation cannot afford a giant army merely to avoid "busting" generals to majors and captains.

Johnson, a leading member of the senate military affairs committee, spoke as chairman of a finance subcommittee on veterans. Warning that returning 15 million men and women from the services to civilian life is a problem large enough to shake the nation's foundations, Johnson said.

"The army's lack of coöperation in helping to solve it is blind and stupid and criminal. When there is a shortage of workers is the time to return every possible man or woman to civilian status.

Mathematical Monstrosity

"The army rejected with disdain my simple 'first in, first out' discharge formula. In its place they adopted a mathematical monstrosity. From the first it was a certainty that the point system would not work. My opinion is that it was not intended to work."

Johnson said the nation's transportation system has been demoralized by hauling men who should have been discharged about the country without purpose.

Rebuking the army for drafting other essential workers, Johnson turned to Draft Director Hershey, saying:

"Gen. Hershey's revealing statement in Indianapolis that after V-J day selective service intends to keep right on drafting 100,000 men a month is the final pay off.

Why 8 Million?

"The maximum number of men we can transport, supply, and use on the Japanese front by the end of 1946 cannot be more than three million. Then why in the name of common sense must we maintain an army of eight million?

Meanwhile the government promised additional army aid to ease the man power situation of the railroads.

War Mobilization Director Snyder announced the war department will furlough 4,000 men temporarily to the railroad industry.

The army said yesterday that 1,362 men with railroad experience will be released from military service in Europe within 10 days for return to this country and discharge, and that an additional 2,063 men with operating and shop experience were slated for early release.

U. S. Craft Rescue 283 Natives on Marshall Isle

Expects Jap Surrender

VATICAN CITY, Aug. 1 (AP)—A Vatican source said today that despite Japan's rejection of the Potsdam ultimatum the Vatican expects "Japan soon will realize the futility of continuing resistance and surrender to the allies." The source declined to indicate whether the statement was based on actual information or mere surmise. The Vatican added that intensified allied action "must make the Japanese government understand Japan's hopeless military situation and that continuation of the war causes useless bloodshed which cannot modify allied victory."

• (Maps on page 2)

GUAM, Aug. 2 [Thursday]—(AP)—An American battleship and carrier planes shelled and bombed Wake island yesterday, Adm. Nimitz announced today as Gen. Spaatz disclosed the mightiest Super Fortress blow against Japan by 820 B-29s.

The attack on Wake, Nimitz said, met only "slight opposition" from Japanese shore batteries which caused "extremely minor damage" to the American ships. Mention of "ships" indicated destroyers also participated in the shelling. The carrier planes attacked "installations" as the battleship pounded the beaches, Nimitz reported.

At the same time, Nimitz reported the rescue by a destroyer escort and several LCIs [landing craft, infantry] of 283 natives from the southern reef of Jaluit atoll in the Marshall islands, 800 miles south of Wake. There was only minor Japanese opposition, Nimitz said.

Burn and Blast 4 Cities

Today's burning and blasting of four of Japan's war industries cities and an oil center in Tokyo bay probably was the biggest air raid in history.

As the B-29s' record load of more than 6,000 tons of fire and demolition bombs struck the enemy's homeland, official sources also disclosed that planes of Gen. George C. Kenney's far east air force knocked out two more of Japan's harbor-hiding naval remnants and fighter planes of the United States army strategic air force ripped factories, air fields and railroad facilities around Kobe and Nagoya.

The four cities, all on the B-29 "surrender or die" warning list, were:

MITO—66,500 population, 60 miles north of Tokyo, rail repair and freight center serving the Boban railroad, which carried 4,000,000 tons of coal annually into the Tokyo area before the war.

HACHIOJI—75,000, 23 miles west of Tokyo controls much of the rail traffic to the northern part of Honshu Island.

NAGAOKA—70,000, important machine tool and railway town in west central Honshu.

TOYAMA — 127,000 on Honshu's Japan sea coast, has the empire's largest aluminum plant, and large ballbearing and precision instrument works.

Mine Jap Straits

The raiders scored "good to excellent" results and started general conflagrations, Gen. Spaatz' headquarters reported after the B-29s returned to their Marianas bases.

Spaatz' second bulletin of the day—and the second of his new command—said 778 of the B-29s bombed the five target areas while the other 42 mined the Shimonoseki straits and waters off the cities of Seishin and Rashin on northernmost Korea. One B-29 was lost.

Enemy fighter opposition ranged from "none to slight" and anti-aircraft fire was "none to moderate" over the four cities. Over the Kawasaki petroleum targets, a few miles from Tokyo, fighter opposition was

Big Sale! U. S. Cleans War Attic

BY WALTER TROHAN
[Chicago Tribune Press Service]

Washington, D. C., Aug. 1—Ballyhooing the greatest rummage sale in history, the Reconstruction Finance corporation has issued a booklet soliciting buyers for 3,000 items of surplus property the government acquired during the war.

The items, which range from fully equipped industrial plants to cubeb cigarets, are valued at hundreds of millions of dollars.

Many of the items are identifiable as war materials, but others have apparently no connection with the war.

Surplus items include costly furs and uncut gems. Among the furs listed are cabretta and ermine skins, and chinchilla, fox, mink, skunk, Persian lamb, leopard, and squirrel furs. Also listed in the classification of "animal products, inedible," is the item "worms."

Precious stones include aquamarine, amethyst, cameo, nonindustrial diamonds, emeralds, jade, meerschaum, moonstone, ruby, sapphire, topaz, turquoise, tourmaline, zircon, and pearls.

Under petroleum and petroleum products, the RFC booklet lists crude oil, gasoline, fuel oils, and heating oils.

The booklet catalogs as surplus items types of synthetic rubber including cryptostegia and guayule rubber. Also listed as surplus are crude rubber and reclaimed rubber.

A wide assortment of miscellaneous items include fish livers, beeswax, bone blue, ox hair, oyster shells, tortoise shells, sponges, switches of cattle and horse hair, thermometers, scrap iron, lumber of all kinds, paint and varnishes, paper and paper products, and tin.

CHICAGO OFFICE OPENS

One of the first sales display rooms in the country for the sale of surplus property was opened by the Reconstruction Finance corporation yesterday at 200 S. La Salle st.

"none to moderate" and anti-aircraft fire was moderate.

Nine Cities to Go!

Today's mission left nine Japanese cities still to be erased from the list of 19 named in advance for destruction. They are Fukuyama, Koriyama, Maebashi, Maizuru, Nagano, Nishinomiya, and Otsu, all on the main island of Honshu; Hakodate on Hokkaido, and Kurume on Kyushu.

Gen. MacArthur announced that Gen. Kenney's airmen pared seven more ships from Japan's war and merchant fleets, including two destroyer escorts, in their attacks in and around Kyushu in bad weather. Other vessels sunk or damaged were a 2,000 ton tanker, three medium freighter transports, and a coastal vessel.

One Mustang Lost

A spokesman said Mitchell medium bombers also hit a 5,000 ton freighter previously beached near Nagasaki. One P-51 Mustang was lost in these raids.

One of the day's heaviest blows was against Marushima, where "many very large fires and explosions occurred," MacArthur said. A plant for the fixation of nitrogen was a special target. A Mitchell was downed on this strike.

A double punch was delivered against Kagoshima, main city in southern Kyushu. On Monday night the city's rayon and explosives plants were attacked by P-61 night fighters. Tuesday two groups of Liberators hit the city again.

Jap Planes Absent

Mustangs from Iwo Island, augmented by P-47 Thunderbolts, hit the Nagoya and Kobe area on Honshu. A total of 37 planes, flying thru rain and heavy clouds, carried out strafing and rocket attacks on air fields, transportation facilities, and factories. Four raiders were lost, presumably to anti-aircraft fire, as enemy fighters refused to challenge.

The closest target to Japan mentioned in today's regular fleet bulletin was Korea. Nimitz said fleet Privateers blew up a large railway span near the mouth of the Seisen river in northwest Korea on Tuesday.

More Jap Cities Blasted by B-29s

(Story starts on page 1)

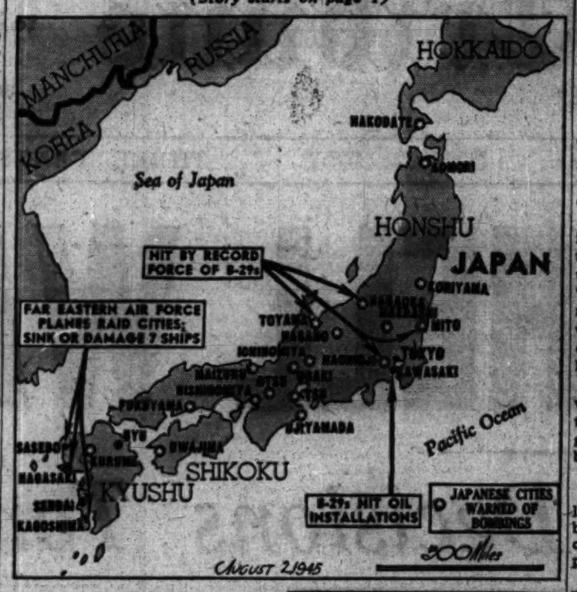

JAPANESE TELL OF DAMAGE AND TERROR IN LAND

San Francisco, Aug. 1 (AP)—The Tokyo radio admitted today that air raids in recent weeks had caused "considerable damage" to Japan's cities, factories, and shipping.

But enemy military leaders said in their war bulletin that damage to air fields and military installations since June 25 was only "slight." They assured the Nipponese that their army and navy were "steadily preparing" for the expected allied invasion of the home land.

The Toyko newspaper Mainichi was quoted as saying aircraft factories which have been put underground have turned out planes "with better results than anticipated."

Japs Hint of Terror

GUAM, Aug. 1 (AP)—The terror of life in a land writhing and burning beneath the greatest bombardment of all times is reflected in Japanese propaganda broadcasts.

"We are enduring the impossible, with grinding teeth and clenched fist, when we see enemy planes penetrating our homeland and proudly flying over our heads," cry the Nipponese propagandists.

The horror that there must be today in once proud Tokyo is apparent in another broadcast which described matter of factly how the great majority of remaining Tokyo residents, living underground, "desire to be provided with the minimum amount of goods and services necessary for subsistence."

"Hold That Line, Mother"

Japan's battlefront soldiers now are fighting an easier war than the homefolks, another broadcast reveals: "It is soldiers in the front lines that are sending comfort bags to folks at home. 'Hold that line, mother,' is the battle cry of every Japanese soldier."

One propagandist acknowledged that "today destruction is even greater than at the time of the great earthquake; and destruction is not confined to one blow but continues to mount in extent."

The mass flight of homeless is emphasized in another broadcast which said "allocations have been made to cities and towns in Hokkaido for the reception of 50,000 families—200,000 war victim evacuees."

Chinese Capture Supply Base

Drive on Lingling

CHUNGKING, China, Aug. 1 (AP)—Chinese troops have captured the Japanese supply base of Pinglo in south-central China and have hurled a new spearhead at the old Flying Tigers' air field at Lingling, 370 miles southeast of Chungking, the Chinese high command said today.

Pinglo, blasted repeatedly by the United States 14th air force, was one of the most important Japanese supply depots in Kwangsi province. It was reoccupied last Friday by forces which had been pushing for a month toward the highway center from Liuchow. Pinglo is 55 miles southeast of recaptured Kweilin.

One hundred and thirty-three miles north of Pinglo, the Chinese launched a new blow toward Lingling in a developing two-pronged drive against that key Japanese stronghold in Hunan province.

A war bulletin reported that Chinese forces attacked at a point southeast of Sinning, 55 miles northwest of Lingling.

The Chinese drive toward Lingling threatened the western flank of Tokyo's transcontinental corridor from Korea to Hong Kong. On the eastern flank, a fierce struggle was reported continuing in Kiangsi province.

The Chinese fought remnants of an original force of 20,000 Japanese troops making a fighting withdrawal from southern Kiangsi toward the Yangtze river port of Nanchang and Chinese-held areas of the "rice bowl" region.

Chinese soldiers beat off attacks against Kian, 110 miles south of Nanchang and reinforcements were said to be pouring into the town, one of the main Chinese strongholds in Kiangsi.

DIES AFTER HEART ATTACK

Mrs. Josephine Motyka, 40, of 5108 W. 39th pl., was found dead in her home yesterday, apparently the victim of a heart attack.

BAD NEWS KEEPS JAPS' ENVOY AT VATICAN BUSY

VATICAN CITY, Aug. 12 (AP)—The lone remnant of axis diplomacy to the Holy See, Japanese Ambassador Ken Harada, faithful to the Nipponese tradition of taking note of everything visible, has become a rapid newspaper reader and photographer.

Four copies of every Italian newspaper available—there are 19 Roman dailies—as well as the Stars and Stripes, United States army newspaper, and the Union Jack, are purchased daily for Harada. He reads them with the assistance of the embassy's secretary, Masahide Kanayama, and clips out items that he deems of politico-military importance, such as Super Fortress raids on Tokyo. The clippings then are filed for reference.

Keeps His Camera Busy

The ambassador also intensively employs his camera and his pictures of Roman scenery follow the clippings into the embassy's archives.

Harada leads a solitary life. He is the only foreign diplomat living in the Vatican, and he cannot leave Vatican City. If he did, he would be arrested immediately as an enemy subject by the Italian government or allied military policeman.

His wife, who is a Catholic, regularly goes to the church of Santa Marta, near the governor's building in the Vatican. Long walks with his wife along the paths of the Vatican gardens and occasional visits to the Vatican museums constitute Harada's only outdoor diversion.

Food, but No Bird Nests

Food for the Japanese embassy is supplied thru the Vatican. Delicacies such as shark fins, humming bird nests, and Japanese wine have not delighted the palate of the ambassador for a long time.

While GIs go swimming in the Mediterranean and have cool drinks in Rome's cabarets, which have been transformed into service clubs, Harada tunes in the Tokyo radio.

Delightful Distinctive
LUCITE

Cigarette Box $9.95
Cigarette Lighter $3.75
Match & Cigarette Holder $3.75
Cigarette Case $3.00
Dennison's
62 E. RANDOLPH ST.
Between Wabash and Michigan
Closed Sats. July & August

WAREHOUSE SALE
PIANO
Good Used PIANO Spinet Standard Size Upright Full 88 Note $35 $1.50 Week
Trade In Your Old Piano CONVERTED SPINET $119 Terms: $2.30 Week
Minimum Payment
Open Thurs. & Fri. 'TIL 9 P.M.
30 DAYS' TRIAL
WAREHOUSE 39 S. Ashland & 39th St.

100 lbs. of waste paper will make 2,911 cartons containing ten cartridges for inflating life boats. Save paper!

HIT BY SUICIDIST, 'OLD MISS' GOES BACK A TERROR

Washington, D. C., Aug. 1 (AP)—The battleship Mississippi, punctured by a suicide plane on Jan. 9 at Lingayen gulf, in the Philippines, is back on the prowl for Japanese. The navy disclosed today the story of its action.

Twenty-two men were killed on the "Old Miss." Eighteen more were injured, and the 28 year old battlewagon was damaged. But she went right on fighting for three months before going to Pearl Harbor for permanent repairs and general overhaul, which gave the vessel 300 per cent more fire power.

The Mississippi was in Lingayen gulf early in the afternoon when a carrier-based dive bomber bounced around her superstructure, grazing the navigation bridge, damaging several anti-aircraft guns, putting two larger guns out of action temporarily, and ripping out some communications channels. Before the suicidist went over the side its bombs ripped loose and exploded 15 feet from the battleship's side. Fragments blew 75 holes in the skin of the Old Miss and the blasts bashed in four watertight compartments along the port side.

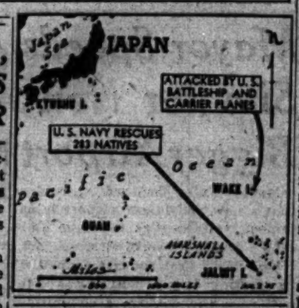

CHICAGO YANK DECORATED FOR KILLING 7 JAPS

WITH THE 96TH DIVISION ON OKINAWA, July 5 [Delayed]—First Sgt. Milton Shepsky, 4811 N. Harding av., Chicago, won the bronze star on Okinawa.

The award was made by Maj. Gen. J. L. Bradley, commanding the 96th division. The citation said Shepsky exposed himself to enemy fire to form a line from which Japanese counter-attacks could be repulsed and was personally responsible for killing seven Japanese in one attempt to storm his positions. He is a member of the 383d infantry regiment. Before the war he operated a Waukegan-Chicago beauty supplies company.

Pvt. Clarence J. Friese, 1501 N. Kostner av., Chicago, has been awarded the bronze star for driving his truck, loaded with mortar and machine gun ammunition, thru a hail of Japanese artillery fire.

PURSE, $518 STOLEN FROM CAR

Theft of his pocket book containing $18 and $500 in travelers' checks from his car parked at the Montrose av. beach was reported to police yesterday by Lester Conover, 905 Belle Plaine av.

Japan Names an Envoy to Somebody Somewhere

San Francisco, Cal., Aug. 1 (AP)—With a straight face, Japan today changed its ambassador to the Philippines [which it doesn't have any more], or at least to the islands' puppet government [which has fled somewhere]. The Tokyo radio said Ko Ishii had succeeded Shozo Murata as ambassador to the puppet government, last reported in Japan.

FOUND DEAD ON WEST SIDE

A man tentatively identified by police as Duane Joseph Lynch, 44, of Sault Ste. Marie, Mich., was found dead yesterday in the rear of 587 W. Madison st., apparently of natural causes.

CHICAGO FLYER SPOTS 10 JAP SUBS; ALL HIT

ABOARD VICE ADM. McCAIN'S FLAGSHIP OFF JAPAN, July 30 [Delayed]—(AP)—Today's carrier raid on Honshu paid off again and a new target in quantity was found — submarines huddled in coves in the Tokyo area.

Lt. Howard Fuog

Two midget subs were sunk; seven others and a big submersible were damaged.

Lt. Howard Fuog of 1947 Winnemac av., Chicago, flew over the submarines, which were not there on other trips, he said.

"I could see a number of subs below. They were squatting in the water with the decks just awash. They were mostly midgets with at least one big one there. It looked as if the Japs thought they could be hidden by submerging to deck depth but they were easy to pick out."

SLOT MACHINES BRING FINES

Maurice Enright, 53, owner of a tavern at 5135 Oriole av., Norwood Park, was fined $100 and costs and Thomas Muldowney, 39, owner of the Oakwood stables, Devon and Des Plaines, Maine township, was fined $25 and costs yesterday by Justice of the Peace Harry A. Sullivan on charges of possessing slot machines.

BRITON VOWS R. A. F. WILL HELP TO BOMB JAPS

Washington, D. C., Aug. 1 [Special]—British heavy bombers will join the United States army air forces in the Pacific just as soon as there are air fields from which they can operate, Air Marshal Douglas Colyer, British air representative on the combined Anglo-American chiefs of staff in Washington, announced tonight.

Speaking at an air forces day dinner sponsored by the Aero Club of Washington, Colyer hailed the great success of the R. A. F. and A. A. F. in "getting on well together."

"We did it in Europe, to the consternation of the enemy," Colyer said. "We did it in Burma where British and American flyers were mixed together under a unified command; and we are going to do it in the Pacific."

JAP PLANES RAID BORNEO LIGHTLY; DO NO DAMAGE

MANILA, Aug. 2 [Thursday]—(AP)—Japanese planes lightly raided allied positions at Miri and Brunei bay, northwest Borneo, on Tuesday but caused no military damage, Gen. MacArthur said today. There were some native casualties, a spokesman said. This was the first reported Japanese aerial attack on either area since Australian troops landed there June 10.

Meantime patrols of the Australian 7th and 9th divisions probed Japanese defenses in the Balikpapan and Brunei bay sectors, extending their gains inland.

Bombers of the 13th A. A. F. and Australian fighters attacked Japanese airdromes.

Dr. Rettaliata Given Post at Illinois Tech

Dr. J. T. Rettaliata, manager of research and gas turbine development for Allis-Chalmers company, has been appointed chairman of the mechanical engineering department at Illinois Institute of Technology, President Henry T. Heald, announced yesterday. Dr. Rettaliata will join the faculty on Nov. 1.

HASSEL'S
Store Hours Mondays, 12 Noon to 9 P. M.
Tuesdays Through Saturdays, 9:30 A. M. to 5:30 P. M.
Here's comfort for your
Loafin' Time

$4.95
So nice to come home to! That's how your feet will feel about these moccasin type leisure shoes in choice, soft, brown leather. Built and finished in a truly quality manner for long satisfaction.
Hassel's Shoes Also at $4.45, $5.85 and $6.95
And Moulded Arch Shoes at $7.95
HASSEL'S
MADISON & CLARK South-West Corner
DEARBORN & VAN BUREN North-West Corner

A SMALL DEPOSIT HOLDS YOUR COAT

These new fall
ROTHMOOR COATS
are obviously low priced for such luxurious & expensive quality
$78* $88* $98* $125*
Other Rothmoor & Brucewood coats $75* to $285*, sizes 10 to 44—5th floor
MAURICE L ROTHSCHILD
State at Jackson
* Plus Federal Excise Tax

LIGHT-AS-AIR MESH
Adaptolette
Broken Sizes 36 to 56
This is the way to keep a COOL figure and a LOVELY figure all through Summertime! . . . Easy to wash . . . Quick drying. Lengths for short and tall figures.
Sizes 36 to 52 . . . . . 6.50 (skatched)
Sizes 36 to 56 with inner-belt 7.95
AIR-COOLED SECOND FLOOR
Lane Bryant
101 N. WABASH AVE.

Itching Irritation of Simple PILES
Bathe with the pleasant lather of mild Resinol Soap. Then apply comforting, quick-acting Resinol for the untold relief, experienced by so many others.
RESINOL OINTMENT AND SOAP

TOURS
Tonight! ROMANTIC DANCE CRUISE
City of Grand Rapids
LV. 9:30 P.M. RT. 12:30 Midnight
$1.25 $1.50

MALING SHOES
A Quick SALE!
RATION-FREE SHOES
At Only $1.00
WERE TO 4.25
Whites and Colors! Dress Shoes! Play Shoes! Plenty of sizes (but not every size in every style).
Maling Shoes
*54 S. STATE ST. *231 S. STATE ST.
6320 S. HALSTED STREET
3218 Lincoln Ave. 2764 Milwaukee Ave.
11231 Michigan Ave. 4035 W. Madison St.
3249 Lawrence Ave. 1335 Milwaukee Ave.
6440 S. Halsted St. 4630 Sheridan Road
843 E. 63rd Street 3249 Roosevelt Road
5618 Belmont Ave. 4261 Archer Avenue
Berwyn: 6328 Cermak Rd. Oak Pk: 1128 Lake St.
Milwaukee Store—175 W. Wisconsin Ave.
Neighborhood Stores Open Thursday and Saturday Evenings
*STATE ST. STORES OPEN MONDAYS 12 TO 9

TOURS TOURS
REST UP! HAVE FUN ABOARD THE
S.S. MILWAUKEE CLIPPER!
MILLION DOLLAR LUXURY LINER
A Wonderful One-Day Vacation, Daily, Mondays Thru Fridays
Downtown CHICAGO to Downtown MILWAUKEE
and return: Leave Chicago 9:30 a.m. Arrive back 11 p.m.
Plenty of time ashore in Milwaukee.
Friday cities, CHICAGO to MUSKEGON, Lv. Chicago 11 p.m. Friday. (Autos carried—sleeping accommodations—extra.)
Fare only: $4.54 One Way; Round Trip, Season Limit, $8.18 (plus Fed. Tax).
Continuous Round Trip FARE ONLY $3.48 (plus Fed. Tax)
CHICAGO DOCK: Michigan Ave. Bridge (North Side of River)
Tickets, Information, Reservations, THE CLIPPER LINE, 211 N. Michigan Ave., Chicago. Phone FRanklin 4350

PETAIN SHIELDED FRANCE, SAYS LEAHY LETTER

Marshal Acted for His People, Admiral Writes

PARIS, Aug. 1 (AP)—A letter from Adm. Leahy, President Truman's chief of staff, to Marshal Petain was dramatically introduced by the defense today into the aged Vichy chief's trial for treason.

Adm. Leahy

Leahy, American ambassador to the Vichy government in the crucial days after the fall of France, said Petain "often expressed the fervent hope that the Nazi invaders would be destroyed." But Leahy added that at times the marshal declined to oppose the Nazis during the German occupation. However, the letter stated Leahy's conviction that Petain's "principal concern was the welfare and protection" of the French people.

A statement attributed to former British Prime Minister Churchill also was introduced by the defense to support the argument that the Franco-German armistice benefitted both France and the allies. Churchill was quoted as saying that the armistice did Britain "a good service."

Jurors Fall Asleep

These were the highlights of the ninth day of Petain's trial on charges of intelligence with Germany and plotting against the security of France—a day marked by sharp, bitter recriminations between the military and political leaders of France in 1940 and the jury's lack of interest.

As a parade of French generals refought the battles of 1940 and testified in Petain's defense, the 24 man jury paid little attention. At one time five jurors began reading newspapers, one started a crossword puzzle, two were asleep, and two more leaned back in their chairs, staring blankly at the ceiling.

Every one awaited Pierre Laval, No. 2 man in the Vichy regime, and described as Petain's "bad counsellor" and "evil genius." Defense lawyers indicated they had conferred with Prosecutor Andre Mornet on the question of calling Laval from his new Paris prison cell.

Text of Leahy Letter

Adm. Leahy's letter cut short a verbal clash between former Premier Paul Reynaud, who opposed the Franco-German armistice, and Gen. Maxime Weygand, his commander in chief in June, 1940.

The letter was dated June 22. It read:

"My Dear Marshal Petain: Your letter dated June 10 was delivered to me today by a mutual acquaintance and I learned from it of the sad predicament in which you find yourself as a result of developments of events which, in their good aspects, have brought about the liberation of France and the destruction of the barbarous Nazis.

"You will understand that it is impossible for me as chief of staff to become involved in any degree with the internal controversy in France in which you find yourself enmeshed.

"I have no information whatever as to details of the charges or specifications of the charges with which you will be faced.

"My knowledge of your personal and official attitude toward the allies and toward the axis powers is strictly limited to the period Jan. 1, 1941, to April 19, 1942, in which I had the honor of being the United States ambassador to France.

"During that period I held your personal friendship and your devotion to the French people in very high regard. You often expressed to me the fervent hope that the nazi invaders would be destroyed.

"During that period you did on occasion at my request take action in opposition to the desires of the axis and favorable to the allied cause.

"On every instance when you failed to accept my recommendations to oppose the axis power by refusing their demands, your stated reason was that such positive action by you would result in additional oppression of your people by the invaders.

"I had then, as I have now, the conviction that your principal concern was the welfare and protection of the helpless people of France. It was impossible for me to believe that you had any other concern.

Makes One Reservation

"However, I must in all honesty repeat my opinion as expressed to you at the time that a positive refusal to make any concessions to axis demands, while it might have brought immediately increased hardship to your people, would in the long view have been advantageous to France.

"With my expressions of personal regard and with the wish that your action thruout the period of the occupation by the enemy may be accurately evaluated by the people of France, I am, very sincerely yours, William D. Leahy."

Tells Churchill View

Later, as the day's session drew toward its close, Gen. Alphonse Georges, commander of French forces in the field during 1939-'40, repeated a conversation he said he had with Churchill Jan. 8, 1944, at Marrakech, Morocco.

Gen. Georges quoted Churchill as saying: "The armistice did us a good service. If the enemy had gone thru North Africa and attacked Egypt we could not have stopped them." Georges said Churchill was speaking of the period immediately after Dunkerque when "England had no arms, no tanks, and few guns."

Wife of Laval

(Story in adjoining column)

[Associated Press Wirephoto: By Signal Corps Radio]

Mme. Pierre Laval sitting in jeep at Linz, Austria, airport.

LAVAL LOCKED IN PARIS PRISON TO AWAIT TRIAL

BY DAVID DARRAH

(Picture on back page)

[Chicago Tribune Press Service]

PARIS, Aug. 1 — Pierre Laval, broken, nervous, and smoking cigarets unceasing, got out of a special French government airplane at Le Bourget airport tonight at a quarter to 6 and, bidding farewell to his crying wife, was whisked swiftly off under heavy guard to Fresnes prison where he will await trial for his life.

Elaborate precautions had been taken by the police at all airports around Paris to prevent demonstrations. Blue coated republican guards were especially numerous around Le Bourget. It had been feared that resistance men might organize an attempt on Laval's life and assassinate him before the police could get him safely to Fresnes prison, where hundreds of other Vichyites, including former cabinet ministers, high burocratic officials, and the personal following of Petain and Laval are imprisoned while awaiting trial.

Police on Guard

All along the road from Le Bourget to Fresnes careful police control had been organized, but as a matter of fact the car carrying Laval passed almost unnoticed.

Laval is in a simule cell in a corridor not far from Paul Marion, his former minister of information; Joseph Darnand, his minister of the militia, and Dr. Menetrel, Petain's personal physician and secretary during the Vichy days and the period in Germany.

Laval, who gave himself up to the Americans in Austria after a flight from Spain yesterday, was taken from Linz to Innsbruck for the preliminary exchange between American and French military authorities.

Flies in Special Plane

After a cursory examination at Innsbruck, which is in the French area of occupation, Laval was flown in a special plane to Baden-Baden, headquarters of Gen. Joseph Pierre Koenig, commander of the French forces of occupation. After a brief stay there he and his wife were taken to Strasbourg.

The plane conveying Laval left Strasbourg late this afternoon. The same two police commissioners who met Petain at the Swiss border were at Strasbourg to receive Laval and bring him on to Paris.

Newspapermen were shooed away from all access to Laval, both when he arrived in Paris tonight and also at all places en route between Austria and France.

Snakebite Victim

[Associated Press Wirephoto]

Mrs. Henry De Gooyer consoles daughter, Rula Ann, in Salt Lake City hospital.

Salt Lake City, Aug. 1 (AP)—Rula Ann De Gooyer, 13, remained in critical condition today despite blood transfusions given to counteract the effect of a rattlesnake bite on her foot.

The child was bitten as she hiked with two companions in hills near a suburban park. The companions hailed a passing motorist and the girl was taken to nearby Fort Douglas.

There Lt. Irving Imber, hospital receiving officer, suggested the girl be taken to a civilian hospital and an army car was used to transport her a mile to Holy Cross hospital.

"Imber examined the girl and determined that it had been 15 or 20 minutes since she had suffered the snakebite," said Lt. Col. W. J. Mitchell, hospital commanding officer, in a statement.

"He felt that is was safe to send her on for civilian treatment."

The girl's mother, Mrs. Henry De Gooyer Jr., said her daughter's companions told her authorities at the army hospital refused to accept Rula Ann as a patient.

SEEKS PRIVATE FUNDS TO FINISH NEW DEAL FLOPS

BY WILLIAM STRAND

[Chicago Tribune Press Service]

Washington, D. C., Aug. 1—Disclosing that the aid of private enterprise will be sought to complete three of the New Deal's famed housing projects, federal officials today told how the government plans to bow out of early experiments in planned economy under the Roosevelt administration. The experiments have cost taxpayers 41 million dollars.

Securing funds from private investors to finish the projects along the extravagant lines proposed originally by Rexford Guy Tugwell is the first step in their liquidation, federal housing administration officials said. Tugwell was agriculture undersecretary and in charge of the New Deal's resettlement program when it was begun.

Eventually the government hopes to dispose of them outright to private ownership, but it is admitted freely that this will be impossible until the three have been put on a self-sustaining basis.

Congress has for several years refused to approprite funds for additional construction on the projects.

Already Cost 11 Million

It was announced yesterday that the first project scheduled for completion and disposition under the plan in Greendale, near Milwaukee, Wis., which already has cost taxpayers nearly 11 million dollars. It is located on a 3,400 acre tract and has 630 dwelling units. The original blueprints called for a total of 3,600 homes, which New Deal planners regarded as a complete community.

Oliver C. Winston, director of field offices for the federal public housing administration, said an offer has been received from private interests for expansion of Greendale to its projected size. Thereafter, he indicated, the entire development would be transferred to private or municipal ownership.

His announcement aroused widespread speculation here as to the future of the other two utopian communities conceived as experiments in low rent housing underwritten by the federal treasury. They are Greenbelt, Md., near the capital, and Greenhills, O., near Cincinnati.

18 Millions More

The cost of Greenbelt has been more than 18 million dollars, records show, including cost of construction of 1,000 units of war time dwellings to meet housing demands in this area. Greenhills, which has 737 units, has cost nearly 12 millions.

When acceptable plans have been worked out for the sale of Greendale, FPHA officials said, they probably will prove the forerunners for similar plans to liquidate the others. But they emphasized that none of the projects is complete and that until they are completed thru the use of private capital none has any resale value. In the meantime, the government must continue to operate the projects.

Model Community

Even if the money is forthcoming, the officials said, actual start of work on additional units would be months in the future and actual disposal of the projects probably a matter of years.

Each was planned as a model community under the old resettlement administration which was one of the favored New Deal agencies. The projects still retain many of the socialized aspects which marked their advent upon the American scene. Rents are adjusted to individual incomes with a ceiling on what a man can earn and still retain his dwelling. Community enterprises such as stores and movie houses are coöperatively owned.

DEVELOPS MOSQUITO REPELLENT EFFECTIVE ON SKIN ELEVEN HOURS

Washington, D. C., Aug. 1 (AP)—Development of a mosquito repellent effective on the skin up to 11 hours was reported tonight by the navy bureau of medicine and surgery.

The bureau announced "encouraging results" against the malaria carrying mosquito in jungle field trials. All results are under study to determine whether to put the discovery into use by the navy.

The formula, a secret, was reached at the Naval Medical Research institute here after nearly two years' effort and more than 2,000 mixtures, the bureau said. It is called N. M. R. I.-201 because it represents its 201st different compound this year.

The repellent is a liquid, a little thicker than water, almost odorless and almost colorless. It is intended to ward off mosquitos. No results have been compiled as to its effect on other insects.

The chemicals composing it are not on the critical list and it could be manufactured easily, it was stated.

ROBBED OF $30 IN HOLDUP

William Handy, 1015 E. 41st pl., told police yesterday that two Negroes robbed him of $30 at 41st st. and Drexel av.

TELLS HOW U. S. REFUSED HELP TO INDO-CHINA

MOSCOW, Aug. 1 (AP)—Gen. Georges Catroux, former governor-general of French Indo-China, asserted today that the United States refused him planes and guns to fight the Japanese in 1940 with the explanation that it "did not believe it could enter into a conflict with Japan" and would take no action if Indo-China were attacked. He said a similar appeal to Britain received a "no more encouraging" reply.

Catroux, now French ambassador to Russia, told of his futile appeal to the United States in a long statement he issued after the defense claimed at the trial of Marshal Petain in Paris that Petain had removed Catroux from his Indo-China post because he was favorable to Japanese demands.

Catroux's statement said that his policy as governor-general had been aimed to save Indo-China by negotiation and stalling rather than to lose the colony to superior Japanese forces in a one sided fight.

LONDON CHARGES LAVAL PLOT TO WAR ON BRITAIN

LONDON, Aug. 1 (AP)—A British white paper issued tonight asserted that Pierre Laval plotted in the fall of 1940, with German approval, to involve Britain in war with the Vichy French government.

The document declared that Samuel Hoare, British ambassador to Madrid, cabled British Foreign Secretary Halifax that Laval intended to use the French fleet and military units in recovering French colonies which had declared for Gen. de Gaulle's Free French regime. Hoare said he obtained the information from the French ambassador.

Britain had promised, the paper said, to support de Gaulle and if the French and British fleets had come into conflict, Laval, then Vichy premier, would have claimed it was an act of aggression by the British fleet. The plan was dropped because Vichy feared bombing by the British, it was said.

READJUST U. S. AND RED ZONES ALONG DANUBE

VIENNA, Austria, Aug. 1 (AP)—Russian troops hold all Austrian territory north of the Danube river today with the Americans on the south bank, and both sharing the occupation of Linz, Austria's third largest city, as a result of readjustment of occupation zones. North of the Russian zone the Americans occupy a part of Czechoslovakia. On the west is American held Bavaria.

The readjustment, which was completed yesterday was announced here by the headquarters of Gen. Clark's American forces.

It was indicated these may be the last readjustments in occupation zones for some time. The main bodies of British, French, and American troops have not yet moved in to occupy the Vienna control zones, but they are expected to enter with Gen. Clark in a few days.

France Gets $14,000,000 in U. S. Army Old Clothing

PARIS, Aug. 1 (AP)—Jefferson Caffery, United States ambassador said today the American government would turn over to the French 10,000,000 garments to distribute to prisoners of war and repatriated Frenchmen. The clothing, valued at $14,000,000, is being obtained by the French government on a straight credit lend-lease basis, the ambassador said. All of it is used army issue.

14 Members of German Sub Crew Reach Miami

Miami, Fla., Aug. 1 (AP)—Fourteen members of the crew of the German submarine U-530, which surrendered at Mar del Plata, Argentina, July 10, arrived here by navy plane today. They were turned over to the army and placed in a prisoner of war compound at Belle Haven, Fla.

O-G SHOES

GLACE KIDSKINS... with NEW STILT HEELS

Featured in either brown or black... with superb fitting qualities.

$6.95

Shoe ration coupon 4 is now acceptable ... as well as 1, 2 and 3.

O'CONNOR & GOLDBERG

205 STATE ST., South, at Adams • 59 MADISON ST., West, near Dearborn

4616 SHERIDAN ROAD — 4040 W. MADISON ST. — 1147 LAKE ST., OAK PARK
835 63rd STREET, EAST — 2752 MILWAUKEE AVE. — 6348 HALSTED ST., SOUTH

Not Available at 23 Madison, East

O-G NEIGHBORHOOD STORES OPEN THURSDAY AND SATURDAY EVENINGS

CLEARANCE
DRESSES
$14.95
formerly $19.95 to $29.95
PECK AND PECK
28 S. MICHIGAN
Also at Evanston and Milwaukee

For carefree Vacation Pipe-Smoking . . .

a ROLL-UP TOBACCO POUCH that can take a Ducking! . . . or a Beating!

—air-tight
—waterproof
—lo-o-ng-lasting

PROCESSED NYLON
Priced at Just
$2.00

You'll prize this pouch as you do your finest catch! It not only holds an extra-large supply of tobacco, but packs flat in back or breast pocket. And your tobacco will stay fresh, protected by Processed NYLON!

—See this pouch today. Feel it's flexibility, lightness and strength!

Mail Orders Filled Postpaid—Sorry, No C. O. D.'s

Iwan Ries & Co.
71 W. MONROE ST. FRAnklin 1306

Years of working together as a co-ordinated unit enables the Chicago Tribune's Washington correspondents to assemble for you each day a highly readable, comprehensive picture of what has happened and is happening.

APPLICATION FOR $1,000-$7,500-$11,250 ACCIDENT INSURANCE POLICY
AND SUBSCRIPTION TO THE DAILY TRIBUNE

NOTE: For the sum of 25c preliminary term fee, plus 10c a month in advance thereafter, the Chicago Tribune makes available to its Home Delivery Subscribers and members of their families who reside in the same household, a $1,000-$7,500 Travel Accident Insurance Policy. Insurance coverage eventually increases to $11,250 on continuous renewal. Issued by Federal Life Insurance Co., Chicago. NO MEDICAL EXAMINATION. One policy to a person. Issued only to applicants over 10 and under 70 years of age.

Mail this Coupon to the Chicago Tribune. SEND NO MONEY. Accredited representative will call and collect 25c. Official Carrier will collect monthly thereafter for Insurance and Subscription. Insurance will lapse if subscription is stopped.

☐ I hereby order the Daily Tribune delivered to my home by Carrier six days a week, starting immediately, for which I agree to pay the regular rate.

☐ I am a Home Delivery subscriber and agree to continue.

Do you apply for this Accident Insurance Policy? .....
(PLEASE PRINT)

Your Name? ..... First Name Middle Name Last Name

Address? ..... Number Street Apt.? .....

..... City State Phone? .....

Your Age? ..... Date of Birth? ..... Month Day Year

Are You Blind or Deaf? ..... Are You Crippled? .....

Name of Person to Whom Insurance Is to Be Paid in Case of Your Death? (Beneficiary)

..... Relationship .....
First Name Middle Name Last Name

Applicant's Signature .....
Sign in Own Handwriting

NOTICE: Orders for Home Delivery of the Tribune are acceptable only from persons residing where such service is maintained and are subject to rejection by the Tribune. All applications for insurance are subject to rejection by the Federal Life Insurance Co. Insurance does not become effective until noon the date policy is issued.

Form A3735—8-44

Mandel's Store Hours Today—9:45 a. m. to 5:45 p. m.

...on and off... to suit the occasion gloves by Fownes

You are up-to-your-elbows in glamour with these sleek black beauties by Fownes. Rayon jersey gloves with separate "On and Off*" hands.. $2

*Reg. U. S. Pat. Off.

Mail Your Order or Call State 1500
GLOVES . . FIRST FLOOR . . STATE

MANDEL BROTHERS

SPAULDING'S

Styled to perfection, this smart Virgin Wool Fabric Shortie with luxurious Fur Tuxedo and Cuffs is a "standout" from SPAULDING'S collection of highly styled Fall Coats. Black, Royal Blue and Grey—trimmed with Silver Blue Muskrat. Gold—trimmed with Mink dyed Muskrat

$110.00

4632 SHERIDAN ROAD
(Open Tues., Thurs. and Sat. Until 10

26 WEST RANDOLPH STREET
Open Mondays Until 9

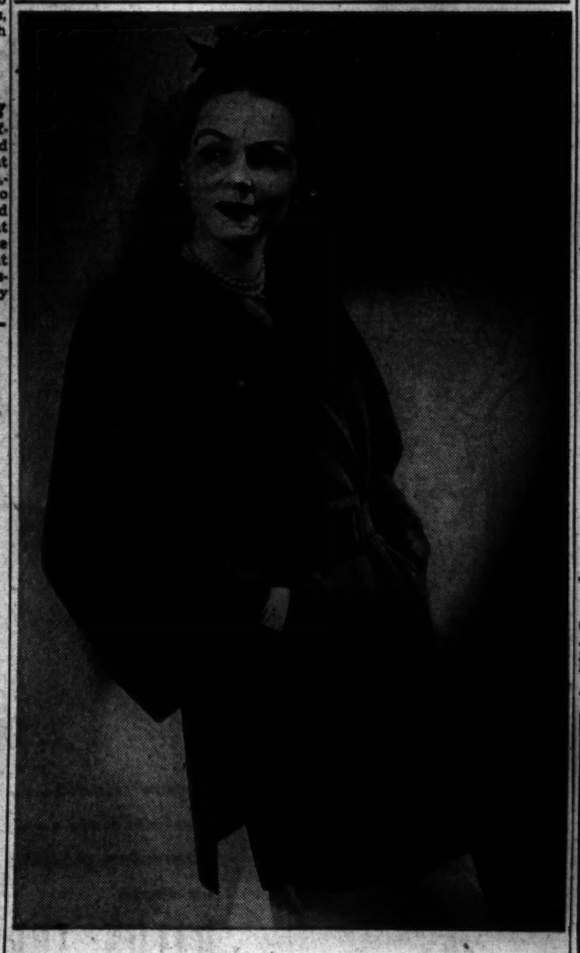

People Are Talking About Our

SHORT BLACK COAT

Just arrived, the coat you've been asking for! Casual yet sophisticated. Juilliard's 100% virgin wool.

$49.95

John T. Shayne
michigan avenue at randolph

RUSSIANS MAKE SELVES AT HOME IN RUHR'S HEART

Evacuees Await Return to Homeland

[By Wireless to the New York Times and The Chicago Tribune]

VORHALLE, Germany, Aug. 1—Armed Russian sentries eye you as you drive into this town in the Ruhr; the red flags of Moscow flutter in the breeze; and from across the fields come the occasional sigh of a homesick accordion and the tankle of a balalaika. Altho it is in the heart of the British occupation zone in Germany and a thousand miles from the Volga, this town is completely Russian.

All Germans here were evacuated when the United States army came thru in April, and now the community is occupied by close to 10,000 sons and daughters of the Hammer and Sickle — liberated prisoners of war and slave laborers from the surrounding countryside waiting to return to their homeland.

Russian Signs Abound

Signs and banners in Russian script across the highway and on numerous buildings remind them of this, admonishing them to conduct themselves accordingly and to prepare for the day of their repatriation. Against this time, the young men — many in the khaki of the United States with which the quartermaster department outfitted them on their liberation—drill with real or wooden stick guns, while the girls form Russian WAC units and the older people sew, cobble, and do other handcrafts.

The other favorite decorative motif is the familiar huge triple portrait of the late President Roosevelt, former Prime Minister Churchill, and Premier Stalin that adorns the entrance to the community's "city hall" and other places. The Russians apologize that their latest pictorial data are as of the Yalta conference, and they hope soon to bring the Big Three up to date.

No Churches, Three Theaters

The community leader is a short, stocky, shaven headed, moon faced soldier who looks like a composite of every man in the Russian army, especially Marshal Zhukov. He was captured at Kharkov and was brought here, where for three years he ran a pneumatic drill in the coal mines.

There are no churches and no priest, but there are three legitimate theaters, all decorated with Russian slogans and portraits of the original Big Three, where amateur troupes put on several shows a week. They would like to get some American movies.

The people are not doing any regular work. Their food is provided by the British army. A detachment of 30 tommies is stationed in the town. They stand guard in collaboration with the Russian sentry at the bridge at one end of the town. The Russian sentries do not stop British or American army cars, but are plenty authoritative with the Germans.

The "commandant" confers occasionally with the British authorities, but otherwise he is left on his own.

EXPECT SWEDEN TO SLAP HEAVIER TAXES ON RICH

STOCKHOLM, Sweden, Aug. 1 [Reuters]—Sweden's new socialist government may impose heavier taxation on the richer classes and will, it is believed, sanction a capital levy if it can be economically justified.

The cabinet is making plans to solve three pressing problems: Coal, housing, and recapture of lost export markets without a drop in wage levels. Sweden has made attempts to obtain British coal and is negotiating with Poland for Silesian coal to keep heavy industry going.

If unemployment develops, Gustav Moeller, the social minister, is expected to resort to government financing of new industries.

ARMY GUARD KILLS 3 NAZI WAR PRISONERS

Colorado Springs, Colo., Aug. 1 (AP)—An American army guard shot and killed three German prisoners of war who apparently threatened to rush him after refusing to work in a field 14 miles from Ovid, Colo., this morning, the Camp Carson public relations office announced.

The guard, Pvt. Harold W. Garland of Columbus, Ind., who had been wounded in combat overseas, told Camp Carson prisoner of war camp officers that the three prisoners had made threatening remarks before the shooting.

He said he fired his carbine at them when it appeared they were going to rush him. The prisoners killed were Corps. Anton Neuner and Helmut Pfifferling and Pvt. Hugo Quaas.

Jet Engine

(Story on page 1)

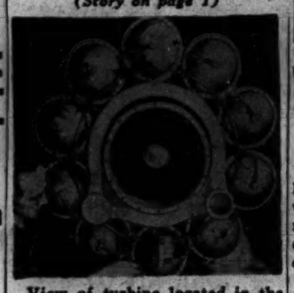

View of turbine located in the center rear of a G-E jet engine. Jet exhaust has been removed to expose main section of the one moving part of the engine. A circle of combustion chambers, in which kerosene burns in compressed air, forms the ring of metal tubes around the central power section. This type engine powers the Bell P-59. Design of P-80 engine cannot be revealed yet. [Acme Photo]

NOT FIT FOR DOG, CRY NAZIS HELD IN OWN PRISON

Yank Visits Scene of His Captivity

[Tom Hoge, 33 year old Stars and Stripes correspondent from Bayville, N. Y., was taken prisoner by the Germans in September, 1944, when his plane was shot down while he was covering the air borne invasion of the Eindhoven-Arnhem sector in Holland. Yesterday he went back to his former prison camp for a visit. Here is his story.]

BY TOM HOGE

LIMBURG, Germany, Aug. 1 (AP)—I visited my old alma mater today and found things somewhat changed.

The Limburg prison camp, where I spent the first of six months of prisoner of war life, is still doing a land office business—but now it is Germans who are behind the bars.

More than 15,000 kraut soldiers are confined here under French guards, many of whom were prisoners in this same camp.

Passing thru the gate into the enclosure of a squat ugly building that I remembered only too well, I was immediately surrounded by a crowd of Germans who pawed at my clothes and tugged at my sleeve.

"Not Fit for a Dog"

"When are the Americans coming back?" a German soldier said, clutching my arm. "They used to give us meat and butter when they ran the camp. Now we only get soup—twice a day. It is not fit for a dog."

When I was there we got soup that was not fit for a pig—once a day.

Walking down the narrow roadway between the barracks I recalled that a group of us marched down that same road one day last September and because we did not salute a German officer leaning against one of the buildings, our soup ration was eliminated for two days. At the end of the road I saw a German squatting over a small fire, heating a can of water.

Always Cooking

"They're always cooking something," the French guard muttered. "I guess it gives them something to do."

A British paratrooper tried that once last fall. And because he ripped out a floor board to kindle his fire our entire water supply was cut off for three days. As a result, two Americans who drank mud out of a puddle to slake their thirst nearly died of dysentery.

The interior of my old barracks had changed little. The same stench of filth and sweat pervaded the place. On the straw covered floor, groups of Germans dozed or just stared into space—just as we had done.

I left the barracks in a hurry.

SKIPPER DIES ON FIRST CRUISE

Arthur Anderson, 50, of 8035 Maryland av., hired Tuesday night as skipper of the power yacht Zenith, died of a heart attack yesterday on his first cruise aboard the craft. His body was taken ashore by the coast guard. The Zenith is owned by Dr. Lewis K. Eastman, 1615 N. Kostner av.

GIMBEL'S
RESTAURANT
AND COCKTAIL LOUNGE
30 W. RANDOLPH ST.
Greatest Fine Food Value in Chicago
Complete Luncheons & Dinners

NONE BETTER St. Joseph ASPIRIN
100 TABLETS 35¢
WORLD'S LARGEST SELLER AT 10¢

Bottled in Bond OLD FITZGERALD
OLD FASHIONED but still in style
100 PROOF KENTUCKY STRAIGHT BOURBON WHISKEY
STITZEL-WELLER DISTILLERY, INC., SHIVELY, KENTUCKY

CAPTIVE NAZIS FIND FUN, HEALTH, WORK IN GI CAMP

BY HAL FOUST

[Chicago Tribune Press Service]

ROUEN, France, July 30 [Delayed]—Two thousand prisoners of war laughed. This was opening night for a new comedy farce at the outdoor theater within the PW enclosure near here. It was a hit.

An impersonator, a member of the Berlin ballet before he became a German soldier, was applauded for his dancing and for his burlesque of female impersonators. A former Berlin radio announcer burlesqued a boxing exhibition broadcast. The music was good, directed by a former music teacher displaying a PW painted between his shoulders and on the seat of his pants.

The audience forgot for two hours the barbed wire fence and sentinels encircling it. It laughed strong, healthy laughs.

Thrive on Work and Food

The prisoners returned glances of mutual curiosity without staring. They did not look like the thousands of prisoners to be seen a few months ago with their hands clasped behind their heads, exhausted, undernourished, and with their faces seamed by fight and fright. They looked even younger. They are thriving on a diet of 2,000 calories a day with eight to 10 hours of work a day six days a week.

"We are striving for respect as good prisoners of war," said an announcer from the stage, "and we will strive for respect in collaborating with the allies after we are released."

"This," said Maj. Philip G. Bredesen, former Beloit, Wis., advertising man who commands the camp, "is in keeping with my mission to furnish labor from prisoners for the United States army. They must be healthy, mentally and physically, to work efficiently."

Health Record Excellent

The faces in the audience, illuminated by the stage lights, were clean, tanned, and relaxed. The health record of the prisoners is excellent. An inspection of their camp, authorized by Brig. Gen. John N. Robinson, Battle Creek, Mich., deputy commander of the 89th division, showed the tents neat and clean.

The prisoners are graveling roads, erecting buildings, installing water and lighting systems on a former German air field, and enlarging the camp for United States soldiers awaiting embarkation at Le Havre. They fill their shovels when loading a truck, know their tools, and are strong and willing.

Each prisoner gets a monthly ration of shaving material, soap, and five packages of tobacco without charge, and will be paid 80 cents a work day when he is discharged.

cotton cooler

housecoat for sizes 14-20 40-46

Casual and practical. Cool, too! Generous wrap-around style of washable cotton. Floral prints of blue, raspberry, or rose. Sizes 14-20, 40-46. . . . $4

Mail and Phone Orders Filled While Quantities Last . . Call State 1500

MANDEL BROTHERS

HOUSECOATS . . THIRD . . STATE

WRIGHTS' 1ST PLANE COMING HOME AFTER 17 YEARS IN BRITAIN

LONDON, Aug. 1 [Reuters]—The Wright brothers' canvas and wood airplane in which they made their first power flight in 1903 will be returned to the land of its birth after more than 17 years' exile in Britain, it was announced in London today.

When King George V. opened a new wing of the Science museum, South Kensington, London, in 1928, the Wright plane was suspended in a flying attitude from the high ceiling just inside the entrance, with a lifelike model of an early aviator at the controls. From then until it was removed during the war, about 1,000,000 persons saw the plane every year.

An official at the museum said today the plane was the personal property of Orville Wright, who had intimated that he wanted it back. "No date for its return has been specified—it may be tomorrow or it may be six months," the official added.

ARGENTINA LIFTS BAN ON RALLIES HELD INDOORS

BUENOS AIRES, Argentina, Aug. 1 (AP)—Argentina's military government relaxed its grip on opposition forces today by permitting the resumption of political assemblies, but with a proviso that any meetings must be held indoors.

A presidential decree announced the revision of regulations under which political activity had been suspended entirely since the regime of President Edelmiro Farrell came to power in June, 1943.

Restored to limited activity by the decree were Argentina's three big political parties—the Union Civica Radical, which claims the support of 60 per cent of the electorate, the National Democratic [conservative] party and the Socialist party of Argentina.

WEDEMEYER AND SIMPSON SIGHT QUICK WAR END

CHUNGKING, China, Aug. 1 (AP)—Lt. Gen. Albert C. Wedemeyer said today that he feels "more optimistic about a speedy end of this war against Japan," after a 10 day, 5,000 mile tour of six Chinese provinces by jeep and plane.

"And so do I," said Lt. Gen. Simpson, who led the 9th army in Europe, who accompanied the commander of United States forces in the Chinese war theater. Simpson, in China on a "visit," arrived in Chungking three days before Wedemeyer started out.

Wedemeyer told a Chinese audience at one stop that he found "almost half the Chinese soldiers starving" when he arrived eight months ago. Since then, he said, local Chinese officials had helped Generalissimo Chiang Kai-shek's efforts against Japan—which he described as "now being defeated"—by conscription only of able bodied men without regard to wealth or position and the furnishing of the troops with adequate and wholesome food.

BERLIN COMMAND AGREES ON LINES OF ALLIED ZONES

BERLIN, Aug. 1 (AP)—The allied command for Berlin announced today agreement on the exact international boundaries between the United States, British, and Russian zones of the capital, but did not define them. The French were not mentioned.

The allied control council already has approved plans for the French to hold part of Berlin and said early this week the sector would be carved from the British and American zones. The Russians occupy 12 boroughs and the Americans and British six each.

At today's session, the Kommandatur, as the allied command is called, gave considerable attention to Berlin's increasingly critical food situation and appointed a committee of senior allied officials to increase the supply of coal, which is second to the food problem.

FRENCH LABOR WANTS TO HELP MANAGE FIRMS

Washington, D. C., Aug. 1 [Special]—The goal of organized labor in France is to share in management of the country's corporate enterprises and representation on the directorates of these concerns as well as to share in profits, Jean Brodier, secretary general of the Christian Trade Union federation, and Jean Emile Camus, a member of the central committee of the Paris trade unions, said today.

The French trade unionists, who are making an extended visit to the United States, explained the viewpoint and aspirations of their own employes at a news conference here.

Brodier said the French unions had two formulas for solving industrial problems. For large industries or those which exploit natural resources such as mines and utilities they propose nationalization. For undertakings of a less national character they favor labor-management committees.

Permit Kin to Meet Returning Hospital Plane

New York, Aug. 1 (AP)—Relatives and friends today met 20 wounded veterans of the war in Europe when they reached New York airport in a transport plane. It was the first time wounded men's families had been permitted to meet a hospital plane from across the Atlantic.

Store Hours, 9:45 to 5:45—Closed All Day Saturday

Marshall Field & Company

Lovers' Knots . . . Confetti Dots . . . Charming motifs on these

RAYON JERSEY GOWNS BY LEONORA

sizes 32 to 38, $7.95 and $8.35

Cool, comfortable gowns with wide shoulder straps, full, high cut bodice. Wrinkle resistant, easy to launder. Pink, white, blue.

1. Lovers' knots with floral pattern on this full shouldered gown with ruffle around neck, full bodice, ties at waist, 32 to 38, white, $7.95.

2. Confetti dots on beautifully styled gown with shirred bodice and inset belt. 32 to 38, pink, white, blue with contrasting dots, $8.35.

Fifth Floor, South, Wabash
Also Evanston, Oak Park, Lake Forest

An amount will be added to quoted prices of all our merchandise to cover additional expense due to the Illinois Retailers' Occupation Tax.

STOP & SHOP
16 West Washington St.
Phone RANdolph 8500
Ad for Thursday. Hours: 9 A. M. to 6 P. M. No-toll phones—Winnetka, 160; Evanston, University 4454; Oak Park, Village 7444.

It's Crunchy, Munchy Time!

Ask your doctor. He'll say, "Eat salads and vegetables these hot summer days!" We add, buy your fruits and vegetables where they're fresh and crisp and full of vitality. At Stop & Shop we do everything scientifically possible to bring your produce to you in fine condition. Our variety prevents your menus from getting stale, too. May we serve you?

Calif. Juice Oranges . . 10 lbs. $1.19
Small, but lots of juice per orange, for they've so few seeds.

Fla. Limes . . . . . doz. 29¢
Persian seedless, plump with juice.

Western Bartlett Pears . . . . . 2 lbs. 33¢
A luscious "fruit-bowl fruit." Serve in salads with home boiled dressing.

Florida Avocados . . . . ea. 29¢
Large, thin skinned, with mellow meat.

Celery Hearts . . . bunch 23¢
Mich. celery. 3 stalks to bunch.

Gravenstein Eating Apples . . . . 2 lbs. 29¢
Eat them when they turn a mellow yellow.

Fresh, Genuine Lake Erie

Whitefish . . . lb. 59¢
My, but this is a fine, solid white meated fish. Note it's genuine Lake Erie—the top-quality whitefish that usually sells for more. Broil or bake it.

Fancy Red King Salmon Steaks . lb. 54¢
Fancy Halibut Steaks . . . . . lb. 41¢

Graham Cracker Cake . . . . 49¢
4 oblong layers, made with Graham crackers. Buttercream icing.

Pecan Braided Coffee Cake . . . . . 47¢

Stop & Shop Brand
Table Cheese
4 points a pound.
GOLDEN CHEESE lb. 46¢
Cold Cuts, 3 pts. . . . . lb. 48¢

Lady Clementine Brand
BUTTER
SWEET CREAM, Lightly Salted.
Top quality.
16 points a pound. lb. 50¢

Blanched Salted Peanuts . . . . lb. 45¢
Fresh from the roaster. No red skin, so they're sweet as can be.

Mixed Salted Nuts . . . lb. $1.60
Mixed Nuts & Raisins . . . lb. 98c

Ship a Fruit Cake Overseas
In our nut department we've delicious Sara Lee Fruit Cake in 20-ounce hermetically sealed tins ready for you to wrap and ship $1.88

Black Gold

Bottled in Bond
6 Year Old STRAIGHT Whiskey
fifth bottle . . . $4.09
Limit 2 to customer

Calvert Fine Whiskies

Lord Calvert Blended Whiskey. 5th $4.52
Case $84.24
Calvert Reserve Blended Whiskey. 5th $3.90
Case $46.80

Schenley Reserve Blended bourbon whiskey. 5th $3.89
Case $46.68

Guckenheimer Rye Bottled in Bond, straight rye. 5th $3.72
Limit 2 to customer

Golden Wedding A blended bourbon whiskey. 5th $3.43

American Made Gins
Gilbey's 5th $2.15
Fleischmann's 5th $3.19
Gordon's 5th $3.35

Ancient Age Bourbon 5 year old straight bourbon. 5th $3.50
Limit 2 to customer

Riondo Rum from Puerto Rico. Light or dark 5th $2.39

Aristocrat Brandy From California 5th bottle. $3.79

Bacardi Rum Imported Cuban. Light or dark. . . . 5th $4.69

Merito Ruby Port

Medium Sweet. Fifth bottle. $1.98
Diamond Jubilee Sherry. 5th $1.89

Ambassador Fine California Wines
Port, Sherry, Muscatel, Dry Cocktail Sherry, $1.39
Tokay. 5th . . . 3 for $4
Dry Sauternes, Burgundy, Rhine, Chablis, Claret. $1.19
5th 3 for $3.50

Virginia Dare Light or red. . . . 5th 94¢

We reserve the right to limit liquor sales

To the prices quoted approximately 2% will be added to cover Illinois Retailers' Occupational Tax expense

HERE'S HOW YOU CAN HAVE Beautiful WALLS EASILY

PAINT THEM WITH COLORS PREFERRED 3 to 1* BY LEADING DECORATORS

* In a national opinion poll on water-mix wall paint colors conducted among 173 leading decorators in 10 of America's style centers—the vote was 3 to 1 for

SPRED
A WASHABLE WALL PAINT
Made by GLIDDEN

BUY AT SPRED DEALERS LISTED IN PHONE BOOK YELLOW PAGES OR WHERE YOU SEE THE SPRED SIGN

[ADVERTISEMENT]

PSORIASIS often Mistaken for Eczema

Dermoil Aids Scaly Skin Trouble

Don't mistake eczema for the stubborn, ugly, embarrassing, scaly, recurrent skin disease, Psoriasis. Apply non-staining Dermoil. Thousands do for scaly spots on body or scalp. Grateful users, often after years of suffering, report the scales have gone, the red patches gradually disappeared and they enjoyed the thrill of a clear skin again. Dermoil is used by many doctors and is backed by a positive agreement to give definite benefit in 2 weeks or money is refunded without question. Send 10c (stamps or coin) for generous trial bottle to make our famous "One Spot Test." Prove it yourself no matter how long you have suffered or what you have tried. Results may surprise you. Caution: Use only as directed. Write today for your Dermoil test bottle. Print name and address plainly. Illustrated book on psoriasis and Dermoil with amazing proof of results sent FREE. Don't delay testing Dermoil. Lake Laboratories, Box 847, Northwestern Station, Dept. 1060, Detroit 4, Mich. SOLD BY LIGGETT—SERVICE—WALGREEN AND LEADING DRUG STORES.

[ADVERTISEMENT]

AMAZING NEW TREATMENT FOR STOMACH AGONY!

NEW MIRACLE DISCOVERY now does away with stomach acid pains, constant belching, gastric disturbances due to hyperacidity. Don't suffer another day, get soothing, satisfying relief with palatable, quick-acting PENILIN TABLETS. You'll be amazed with results obtained from the very first PENILIN TABLET. Easy to take, acts like magic. The new wonder medicine for stomach ulcer pains. Aluminum Hydroxide is the active ingredient in PENILIN TABLETS and used by doctors and hospitals everywhere for relieving and healing stomach ulcer pains due to hyperacidity. Get a trial bottle today. They must relieve stomach acid pains at once or YOUR MONEY CHEERFULLY REFUNDED. You'll bless the day you started taking PENILIN TABLETS.

On Sale at Walgreen's, Steinway, Sears Roebuck, Goldblatt's and Good Drug and Dept. Stores Everywhere.

Chicago Daily Tribune
THE WORLD'S GREATEST NEWSPAPER

Vol. CIV. Thursday, Aug. 2 No. 184

Published daily except Sunday at Tribune Tower, 435 North Michigan avenue, Chicago 11, Illinois.
The Tribune company, publishers.
MAIL SUBSCRIPTION PRICES:
Mail subscription prices in Illinois (outside Chicago), Indiana, Iowa, Michigan, and Wisconsin: Daily Tribune only, $8.00 per year; with Sunday Tribune, $13.50 per year.
Zones 3 and 4 in states other than Illinois, Indiana, Iowa, Michigan, and Wisconsin: Daily Tribune only, $7.50 per year; with Sunday Tribune, $15.00 per year.
Zones 5, 6, 7, and 8 inclusive, Canada and Mexico: Daily Tribune only, $12.00 per year; with Sunday Tribune, $19.50 per year.
Foreign: Daily Tribune only, $25 per year; with Sunday Tribune, $42.00 per year.
Entered as second class matter May 14, 1903, at postoffice at Chicago, under the act of March 3, 1879.

WOOD DEMANDS: END LEND-LEASE, SAVE RESOURCES

Europe Must Go to Work, Air Forces Event Told

Gen. Robert E. Wood last night warned an audience, assembled in the grand ballroom of the Palmer House to observe the 38th birthday of the army air forces, that "America cannot continue to waste its resources."

"There's a limit to the resources of the United States," Gen. Wood declared after telling of industrial chaos in Europe. "We cannot indefinitely pour them out thru lend-lease, UNRRA, and the other agencies.

"Now that the war is over in Europe, the quicker we abandon lend-lease the better. If we must waste our money, let's waste it on our own veterans."

Comeback Delay Predicted

Gen. Wood, speaking with Lt. Gen. Ira C. Eaker, deputy commander of the army air forces, on a program sponsored by the Chicago Association of Commerce, told of his 11 months during the last two and one-half years on a mission for Gen. Arnold in surveying the air corps service of supply in Europe and the Pacific.

"I can't see much hope for western Europe," he said. "It takes a long time to create an economic machine. At the end of every war the great mass of people have to settle down to earning a living and that is what Europe will have to do."

Gen. Wood observed that "England cannot live without exploiting some part of the globe and the trouble is that nobody wants to be exploited." He charged that American soldiers had been "gypped by that portion of their pay they had to spend in Europe." He pointed out the French franc was pegged at 2 cents while its purchasing power was ¼ cent and the Italian lira at 2 cents when it was actually worth 1/10th of a cent.

Boat Chuted in "Rescue"

Gen. Eaker traced the growth of the army air forces from two enlisted men and one officer in 1907 to 2,300,000 men and 70,000 planes today and added that "no other country could have produced that many planes and had that number of its people capable of flying them."

Earlier three soldiers were "saved" from a rubber raft in Lake Michigan by a 3,500 pound sea rescue boat parachuted to them from a B-17 Flying Fortress. An estimated 10,000 persons saw the boat dropped to the three soldiers, adrift outside the harbor breakwater.

Two bands led 1,000 civil air patrol members down State st. in the parade. On the reviewing stand were Gen. Eaker, Mayor Kelly, Maj. Gen. David McCoach Jr., head of the 6th service command, and other officers, including Brig. Gen. Frank P. Lahm, retired, of Cleveland, O., who flew the army's first plane.

EX-CHICAGOAN IS INDICTED IN CAFE SLAYING

Minneapolis, Minn., Aug. 1 [Special]—The Hennepin county grand jury today indicted Rubin Shetsky, alias Wayne Saunders, 45, former Chicagoan well known in night life here, on a charge of second degree murder in the fatal shooting of Albert Schneider, 38, organizer for the AFL General Drivers' union, local 544.

County Atty. Michael J. Dillon said Saunders will be arraigned in District court tomorrow morning and that the grand jury's recommendation for an early trial will be followed, probably with a trial opening Aug. 13. Dillon said he would resist any attempt to have the defendant released on bail.

Saunders, manager of the Casabianca night club where Schneider was shot early Friday during a quarrel, was reported named as the killer by three persons who signed police statements. Saunders fled after the shooting but surrendered at police headquarters Monday night. The grand jury was asked by Mayor Hubert H. Humphrey, in office only a month, to investigate "so-called underworld conditions."

A FATHER GETS 15 YEAR TERM AS WOMAN'S KILLER

Raymond Pease, 20, of 2150 N. Claremont av., a truck driver, was found guilty yesterday by Judge John Prystalski in Criminal court of the murder by strangulation of Miss Sylvia Fuhrer, 30, a federal egg inspector who was found dead in bed May 10 in her room at 3500 Ogden av. Pease was sentenced to 15 years in the penitentiary.

Assistant State's Atty. C. Vernon Thompson called Pease, married and the father of three children, "a low grade gigolo," and charged that the murder culminated a lovers' quarrel. Pease was in a drunken slumber in Miss Fuhrer's room when her body was discovered.

BELLOWS

FINE CLUB DISTILLED DRY GIN

Bellows Fine Club Gin possesses a soft bland dryness in which no one flavor predominates. It has long been considered by connoisseurs as ideal for use in Dry Martini cocktails and is particularly recommended for long drinks.

4/5 quart *90 Proof*

Distilled from 100% Grain Neutral Spirits

BELLOWS & COMPANY
IMPORTERS AND WINE MERCHANTS
Established 1830 *New York City*

Flying Fortress Drops Boat to Help 'Rescue' Three in Lake

(Story in adjoining column)

Rescue boat, dropped from plane by parachute into Lake Michigan.

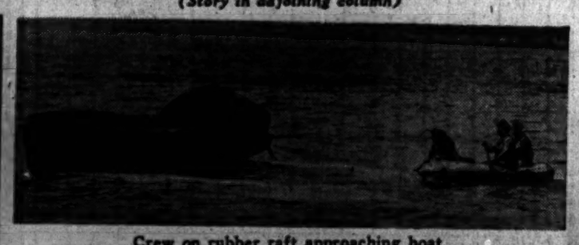

Crew on rubber raft approaching boat

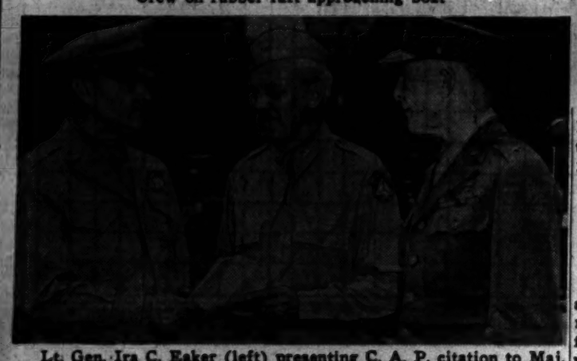

Lt. Gen. Ira C. Eaker (left) presenting C. A. P. citation to Maj. Charles Richardson Jr. at State and Madison sts. Brig. Gen. F. P. Lahm is at right. [TRIBUNE Photos]

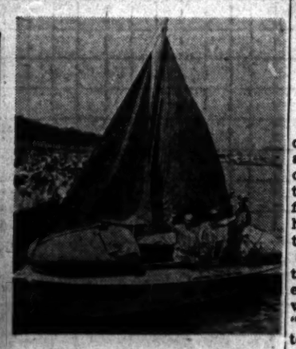

Sgt. L. N. Weber, Lt. W. A. Miller, and Capt. K. B. Brettman (left to right) reach shore in boat.

80% OF FLYERS IN EUROPE DUE TO STAY IN U. S.

Air Corps Says Needs Are 2,130,000 Men

Washington, D. C., Aug. 1 (AP)—The army air forces disclosed tonight that 80 per cent of its combat veterans from Europe and the Mediterranean will be assigned to duty in the United States.

Maj. Gen. Frederick L. Anderson, assistant chief of air staff for personnel, said in a talk over the Mutual Broadcasting system that the other 20 per cent will go to the Pacific to provide "a nucleus of experience" for airmen and ground crews without combat experience.

Denies "Small Job"

Anderson said the A. A. F. will need 2,130,000 men for the hammering of the Japanese, whereas its strength on V-E day for the two front war was 2,300,000. Thus he scuttled the idea that the air arm will have a "smaller job to do, will be cutting down in size, and discharging large numbers of men into civilian clothing."

The general formerly commanded the 8th bomber command, which spearheaded the strategic aerial offensive against Germany.

The veterans from Europe who will be given assignments in this country, Anderson said, represent "turnover" classes who have "completed their combat jobs." Men without overseas combat will supply the principal source of personnel for expanded air operations in the Pacific.

More Ground Men Needed

He asserted a larger proportion of airmen will be needed in the Pacific for ground work and noncombat duty. It will take 60 per cent of the A. A. F. in support and service duties to keep 40 per cent fighting, he said. In Europe 47 per cent were needed for ground work and noncombat activities and 53 for battle jobs.

Anderson said that altho there will be fewer men in combat, each man in a B-29 represents 4½ times the bombing power that a man in a B-17 represented over Germany.

Air Giants Make Long Hops

From Honolulu

Dayton, O., Aug. 1 (AP)—Lt. Col. Orville E. Mohler, former University of Southern California football star, flew a B-29 here today from Salina, Kas., where he had completed a nonstop flight from Honolulu in 17 hours 39 minutes.

The flight originally was scheduled nonstop to Wright field, Dayton, but fuel gauge trouble necessitated landing at Salina for refueling. The plane then continued to Patterson field near here completing an over-all flight of 4,076 miles, air technical service command officials said.

The hop was the second longest on record, the first being a recent nonstop flight of Maj. Gen. Curtis E. Le May from Hawaii to Washington, D. C.

Record Time

PARIS, Aug. 1 (AP)—The army air force transport command's C-69 Constellation landed at Orly field today after a 3,600 mile non-stop flight from New York airport, in the record time of 14 hours and 12 minutes.

Lt. Col. Norman F. Timper, who piloted the plane, predicted regular 12-hour flights from New York to Paris. "We did not have favorable winds or we would have come over in better time," he said.

The Constellation has four engines, a pressured cabin, a wing span of 123 feet and a length of 95. It flew most of the way at 15,000 feet altitude. The plane carried no passengers, but has a regular capacity of 60 litter seats. It has a crew of 12. The previous fastest time from New York to Paris by an ATC plane was 18 hours.

O'DWYER QUITS AS PROSECUTOR TO CAMPAIGN

New York, Aug. 1 [Special]—New York's mayoralty campaign, which will come to a head with an election next Nov. 10, got under way officially today as political leaders studied the outcome of yesterday's primary and Kings County District Atty. William O'Dwyer resigned his prosecuting office to give all his time to the race.

O'Dwyer was formally confirmed by the voters as the Democratic and American Labor parties' candidate for mayor. He will be opposed on the Republican ticket by Jonah J. Goldstein, a general sessions judge. O'Dwyer's resignation will enable Gov. Dewey to fill the prosecutor's post with an interim appointee who will hold office until next Jan. 1.

Nearly complete primary figures showed lopsided victories for the regular organization candidates on the four nominations for public offices decided by the Democrats. Nine insurgent Democratic assembly district leaders were defeated by candidates favorable to the Tammany leadership.

$80 AND CIGARETS STOLEN

John Ward of 1755 E. 72d pl. reported to police that burglars stole 44 cartons of cigarets and $80 yesterday from his restaurant at 2055 E. 79th st.

Overseas War Hospital Gives N. U. Medic Fund

A $1,000 scholarship fund has been established at the medical school of Northwestern university by officers and nurses of the 22d General hospital, serving overseas, to help finance the medical education of World War II. veterans, the school disclosed yesterday. The money was sent by Col. D. J. Fourrier, commanding officer of the hospital, and the scholarship will be awarded by the dean of the medical school.

WILEY PROPOSES DIES COMMITTEE IN THE SENATE

Washington, D. C., Aug. 1—A senate counterpart of the house committee on un-American activities, formerly known as the Dies committee, was proposed today by Sen. Wiley [R., Wis.].

He introduced a resolution to create a "senate committee to promote American activities" and explained to the senate the committee's main function would be "to ferret out the unAmerican moles who have been boring from within the structure of American life."

Wiley's proposal was made during a debate over Harry Bridges in which Sen. Stewart [D., Tenn.] told the senate that failure to deport the west coast labor leader is a shameful indictment of the American processes of government. Stewart attacked Bridges as a Communist. Sen. Downey [D., Cal.] retorted that Bridges' loyalty to his union has never slackened.

"But his loyalty to this government has!" Stewart shot back. The United States Supreme court recently invalidated an order that Bridges be deported.

Two Yanks from Chicago and Joliet Receive Stars

[Chicago Tribune Press Service]

ROUEN, France, Aug. 1—Lt. Frederick M. Hoffman, 7218 N. Damen av., Chicago, Ill., has been awarded the bronze star medal for heroic conduct with the 340th field artillery in Germany on March 15. Sgt. John H. Nussle, 20 Fairbanks av., Joliet, Ill., also has been awarded the bronze star medal. While leading a six man patrol in Germany April 14, he captured a German officer and an enlisted man. He persuaded the officer to order the surrender of four other officers and 65 enlisted men.

PORCH DEATH RULED ACCIDENT

A coroner's jury yesterday returned a verdict of accident at an inquest into the death of Mrs. Olga Bergersen, 63, of 2054 S. 74th st., West Allis, Wis., who was fatally injured July 22 when a third floor porch on which she was sitting at 1858 Humboldt blvd. collapsed.

So Much Quality, Style, Luxury!

Natural WILD MINK

Priced amazingly low—because the wide buying resources of America's Largest Furriers have brought Mink within the reach of so many people who never heretofore aspired to it! Quality peltries perfectly matched, skin on skin . . . voluminous new push-up bracelet sleeves, smart tie neck and wide tuxedo. Come . . . see yourself in Mink luxury, at Evans. You may reserve yours, of course, with a small deposit.

In America's GREATEST August Fur Sale, Only . . .

$795

Compare ✓

Plus Federal Tax

Evans

AIR COOLED — AMERICA'S LARGEST FURRIERS

3rd Floor, North American Building - 36 SOUTH STATE STREET

You're on the Beam!

"but Def!"

Slick tricks for jitterbugs! Glamour sweaters to flatter your figure . . . to give you more eye appeal!

"The Sweetheart"

Button-front slipover with high ribbed midriff to whittle your waistline, wide ribbed top. Maize, aqua, white, pink, blue, chartreuse, red. Sizes 32 to 38.

Both These Sweaters Carry This Famed Label

Karunette

$2.99

"The Slick Chick"

V-neckline slipover with saucy bow tie and ribbed drape effect top for snug fit. Aqua, maize, white, pink, blue, chartreuse and red. Sizes 32 to 38.

Mail and Phone Orders Accepted

GRAYSON'S

32 SO. STATE ST.—TEL. RANDOLPH 6627

Please Send

.....Slick Chick Sweater Size..... Color.....

.....Sweetheart Sweater Size..... Color.....

To .....

Address..... City..... State.....

Add 30c for postage and 2% for Illinois Sales Tax

KEEP AIR FORCE READY IN PEACE, ARNOLD ASKS

New York, Aug. 1 (AP)—Gen. Arnold, commander in chief of the army air forces, said tonight the future of America may depend on maintaining an air force capable of "inflicting instant deadly blows at the heart of an aggressor anywhere in the world."

"Surely we must face the fact that a true love of peace is not enough for decent peoples of the world to count on," Arnold said. "We must maintain the strength to enforce that peace."

Offers Five Point Program

In remarks prepared for a dinner celebrating the 38th anniversary of the air force, Arnold urged this five point national air policy:

"1. We must have in being preeminent air forces able to handle any eventuality that arises.

"2. We must have within the air forces trained personnel adequate for rapid expansion.

"3. We must have adequate research and development so that our equipment will be the best in the world.

"4. We must have a strong industry also capable of rapid expansion to produce enough of the best possible equipment in the shortest time.

"5. We must have bases—strategic springboards from which we can operate effectively."

Arnold warned against public apathy which he said "is bound to come" when Japan finally is defeated.

Warns of Mainland Attack

A 55,000 mile tour he has just completed, Arnold said, gave him a picture of the "charred and ruined cities of Europe, people who have almost lost civilization, children whose gaunt faces and rickety bodies portend a poor and sorry race.

"What appals me is that with the shrinking of the world brought by air power the future possibility exists that this may come to our own America.

"The next sneak attack may not come 2,000 miles from our shores. It may be centralized on Michigan boulevard, Biscayne blvd., Sunset blvd., or on main st. in your home town."

Refrigerator Explosion Routs Hotel Residents

Explosion of a refrigerator in an apartment on the seventh floor of the Park Dearborn hotel, 1260 N. Dearborn pkwy., last night drove residents of the building in confusion to the street but caused no injuries. The manager of the building said no one was in the apartment at the time of the explosion.

BENSON RIXON

Tropical Suits

New shipments just received have been added to all remaining suits that we gathered from our four stores and are concentrated at our State St. Store for your convenient selection. Here you will find practically every size from 35 to 50.

AT OUR STATE STREET STORE ONLY

Rivercool Suits, priced at $22.50

All Wool Worsteds, priced at $29.50

Goodman & Suss Suits, priced at $43.50

Fruhauf Tropicals & Gabardines $65.00

BENSON & RIXON CO

230 S. STATE ST. Cor. Quincy

YOUR FLOWERS WILL CONSOLE AND COMFORT THE BEREAVED

Allied Florists' Assn.

CASH FOR YOUR DIAMONDS

Sell now! Highest prices paid in cash immediately. Bring your diamonds to us. We also purchase Jewelry and Gold Articles.

Member Chicago Assn. of Commerce

AMERICAN DIAMOND SYNDICATE

37 S. Wabash, 3rd Floor

With the entire globe now the arena of action of interest to Americans, you can depend on the Chicago Tribune's news gathering facilities to bring you accurate reports of every significant happening.

Maling Shoes

Fall Legacy

FOR YOUR NEW SHOE STAMP*

THE AMERICAN GIRL SHOE

$5.50

*Airplane Stamp No. 4 Now Valid! Stamps 1, 2 and 3 Still Good.

MALING SHOES

*34 S. STATE ST. *231 S. STATE ST.

6320 S. HALSTED STREET

3218 Lincoln Ave. 2764 Milwaukee Ave.
11231 Michigan Ave. 4035 W. Madison St.
3249 Lawrence Ave. 1335 Milwaukee Ave.
6440 S. Halsted St. 4650 Sheridan Road
843 E. 63rd Street 3249 Roosevelt Road
5618 Belmont Ave. 4261 Archer Avenue
Berwyn: 6328 Cermak Rd. Oak Pk: 1128 Lake St.
Milwaukee Store—175 W. Wisconsin Ave.

Neighborhood Stores Open Thursday and Saturday Evenings

*STATE ST. STORES OPEN MONDAYS 12 TO 9

RATION FREE

Merry-Go-Rounder

priced to clear . . . 2.99

was 3.49

SIZES 5 TO 10

Clearance of our simulated snakeskin "Grecian Sandal" on a sturdy platform wedge. Gives your foot a "happy go lucky" feeling! White, red or green.

Order by Mail or Phone RANdolph 9800

AIR-COOLED MAIN FLOOR

Lane Bryant

101 N. WABASH AVE.

WHISKEY

FLEISCHMANN'S Bonded Bourbon	5th	$3.88
SEAGRAM'S V. O.	Pt.	$3.28
BLACK GOLD Straight Bourbon	5th	$3.40
SEAGRAM'S Seven Crown	5th	$3.94
BOND & LILLARD	5th	$3.71
PAUL JONES	5th	$3.42
PARK & TILFORD Reserve	5th	$3.43
CEDAR BROOK	5th	$3.40
GORDON'S Gin	5th	$3.38
HIRAM WALKER'S Gin	5th	$3.09
GILBEY'S Gin	5th	$3.15
OLD MR. BOSTON Gin	Qt.	$3.65

Some brands available in case lots

WE DELIVER

We carry a complete stock of Rums, Brandies, Gins, Cordials and Wines. Right Reserved to Limit Quantities.

MARYLAND Wine and Liquor Co.

157 W. MADISON STREET
Opposite La Salle Hotel
62 E. MONROE STREET
Half Block East of Palmer House
DEARBORN 7400

CARPETS—LINOLEUM

Pre-War Carved Wilton, American Oriental, Genuine Oriental and Chinese Rugs. Bigelow, Hedwork and Guilstan Carpeting

WAREHOUSE REMOVAL SALE

Genuine Chinese and Oriental Rugs, 6'9 and 12 FT. CARPET, $4.95 Sq. Yd. Up
Stair and Hall CARPETING, 98c Yd. Up
Sutz RUGS .....$18.95 Up
Room Size Throw Rugs .....$1.39 Up

LINOLEUM

INLAID LINOLEUM and BATTLESHIP Patterns and Varieties in All Weights. ALSO COMPLETE STOCK OF CONGOLEUMS by the yard and standard rug sizes. BEAUTY WALL COVERING $1.00 Sq. Yd. ASPHALT TILE .....8c per Sq. Yd.

Balaban Floor Covering

1547 W. ROOSEVELT RD. CAN. 1533
OPEN THURSDAY, SATURDAY EVES.

BIG THREE FINISH PARLEY; REPORT DUE TOMORROW

World Capitals to Flash Their Decisions

[Continued from first page]

sion. The three chiefs of state sat directly in front of the flags of their respective nations. Not more than 40 persons were present in the conference room for the finale.

The interpreters were kept busy translating from English to Russian and vice versa during the final two-hour session.

Correspondents Barred

More than 100 newspaper correspondents here were not permitted to attend the final talks, or any other session for that matter, and had to rely on the report of an eyewitness.

Various reasons were given for the delay in giving out the final bulletin on the conference which may affect the welfare of many millions in the war torn world. One was to permit Stalin to reach Moscow ahead of the news. Another was to permit polishing up of the statement in epic language for history.

President Truman who will fly to England tomorrow for a brief visit with King George VI, may be on the high seas aboard the cruiser Augusta when the statement is released to the world. Attlee, in all probability, will be back in London.

Continuation of Yalta

POTSDAM, Germany, Aug. 2 [Thursday]—(AP)—The full score of what the Big Three accomplished during their 12 protracted business sessions may not be disclosed for a considerable time—perhaps not before a decisive turn is reached in the Japanese war.

In that respect the Potsdam talks may be akin in tone to those at Tehran two years ago, where the coordinated blows from east and west against Germany were agreed upon.

For affairs of the European continent and the Mediterranean, the Potsdam conference represented a direct continuation of the discussions at Yalta last February, altho President Roosevelt's death and Prime Minister Churchill's political defeat had left Stalin the only survivor of the original Big Three.

Stalin, by lending the prestige of his physical presence to the Truman-Churchill-Chiang Kai-shek ultimatum from Potsdam to Japan and by consenting to the disclosure that he had talked in the palace here to Adm. Mountbatten, Britain's highest commander in the far eastern struggle, gave strength to the widespread belief he was actually coordinating soviet military forces with those of the United States.

That development would not surprise the Japanese, who desperately fear Russia's next move.

The best clues available seemed to show that the conference overturned nothing which Stalin gained last February at Yalta.

There was no authoritative denial yet that Germany's reparations in kind had been fixed as long ago as Yalta at $20,000,000,000—split 10 billions to Russia, four each to the United States and Britain, and two for the smaller nations despoiled by the Nazis.

Mediterranian Problems

The Mediterranean, a sea of argumentative questions which the Big Three avoided in war time by drawing a demarcation line for soviet forces north of its shores, was perhaps the second most important section oft he agenda.

Few observers expected that the Mediterranean problems could be neatly wrapped up at one Big Three meeting. But with France the three major powers will discuss soon what to do with Tangier. As for the Dardanelles, the Turkish-held key to soviet dominated Black sea, a conference solution may possibly be communicated to Ankara within a few days.

GETS YEAR FOR CHECK THEFT

Teresa Griffin, 43, Negro, of 459 E. 34th pl., was sentenced by Federal Judge Elwyn R. Shaw yesterday to one year in federal penitentiary on a charge of stealing an old age pension check for $40.

Chicago Has a Vacationland's Climate for First Seven Months of 1945

Chart shows mean temperatures in Chicago for each day of the first seven months of year. Black bars indicate temperatures above normal, gray below normal.

GILLETTE TAKES LEADERSHIP OF HEBREW DRIVE

Ex-Senator to Seek Free Palestine

Washington, D. C., Aug. 1 (AP)—Guy M. Gillette, newly appointed president of the American League for a Free Palestine, today called on allied nations to recognize the Hebrews of Europe and Palestine as a member nation of the new world security organization.

Appointment of Gillette as president of the league and as chief political adviser to the Hebrew committee of national liberation was announced earlier today. The former senator and former surplus property board chairman will receive a $10,000 annual salary.

Refused New U. S. Post

At a news conference this afternoon, Gillette, a Democrat, said he had declined President Truman's offers of another government position and had decided instead to aid in seeking a solution of the Hebrew problem in Europe and Palestine. He said he considers it "an urgent problem of the united nations and of a decent portion of mankind."

Gillette drew a distinction between the Jewish religion and the Hebrew nation, defining Hebrews as those people who wish to be nationals of the Hebrew state, "whose national territory is Palestine," and who have no other citizenship.

Sen. Capper [R., Kansas] and Peter Berson, head of the Hebrew committee, joined Gillette in the news conference. Gillette said he hoped Capper would associate himself with the organization.

Asks Prisoners Be Freed

Gillette urged the freeing of all Hebrews from axis concentration camps where "hundreds of thousands of them are still retained," and said occupation authorities should recognize a commission of those Hebrews and charge them with handling all Hebrew affairs.

DRIVER HANGS ON TREE TO SAVE SELF IN FLOOD

(Picture on back page)

Philadelphia, Pa., Aug. 1 (AP)—A 75 year old motorist, caught in a flash flood in near-by Delaware county, saved himself today by clinging four hours to tree limbs a few feet above raging waters which covered his automobile.

Jacob Carter of Fort Washington, Pa., a grocery salesman, watched several rescue attempts by volunteers fail before firemen reached him in a rowboat.

The Chester creek, normally 50 feet wide, spread to 500 feet and flooded cottages and farmhouses along its route. The water started receding late today.

Ideal Weather

Chicagoans would have had difficulty this year in finding a better climate for their vacations than right here at home, O. T. Lay, meteorologist in charge of the weather bureau office, said yesterday.

Reviewing the first seven months of the year, he said that altho January arrived with a cold spell, most of February, all of March, and part of April were unusually mild, while other sections of the country experienced rigorous weather. The latter part of April, most of May, much of June and most of July had temperatures below normal, which Lay described as typical north woods weather, ideal for vacationers.

LUCAS PROPOSES CHICAGO AS SEAT OF NEW LEAGUE

[Chicago Tribune Press Service]

Washington, D. C., Aug. 1—Sen. Lucas [D., Ill.] proposed today that Chicago be chosen as permanent headquarters of the new league of nations.

Emphasizing the convenient location of Chicago, Lucas said Chicago is today the world's great railroad and highway center and that tomorrow it will be the world's greatest air transportation center. He also told the senate that Chicago's great universities, libraries, and institutions of science offer unparalleled facilities for cultural studies in the promotion of world peace.

Lucas' proposal was in the form of a resolution that it be announced as the wish of congress that Chicago be designated as the league headquarters. It was referred to the foreign relations committee for consideration when congress returns to work in October.

ZIONIST ASKS BIG 3 FAVOR FOR JEWISH STATE

LONDON, Aug. 1 (AP)—Dr. Chaim Weizmann, president of the World Zionist organization, today called upon the Big Three at Potsdam to endorse the establishment of Palestine as a Jewish state and declared, "The need is imperative—we cannot wait."

In an address prepared for the opening of the World Zionist conference in London today, the 70 year old Zionist leader asserted that the establishment of a Jewish homeland and the immediate admission of hundreds of thousands of displaced European Jews to Palestine was "one of the fruits of victory" which the Jews had earned by their contribution to the allied victory in the European war.

24th Woman Seated by British Commons

[Chicago Tribune Press Service]

LONDON, Aug. 1—The house of commons got its 24th woman member, compared to 14 in the last house, when Eleanor Rathbone, "mother" of the family allowances benefit scheme, was returned tonight as an Independent member for the combined universities constituency. In the delayed vote counting at Birmingham she defeated two men.

as illustrated, $370

only at Feuers—this superb fur styling in

Genuine Silver Fox for only $370

Brilliant, glamorous Silver Fox—the shining, flattering favorite of all women for all occasions—created with new style ideas to make the season's loveliest greatcoat.

Mouton Lamb	$122
Natural Tipped Skunk	195
Blended Silver-Blue Muskrat	225
Black Dyed Persian Lamb	295
Natural Grey Krimmer	415
Genuine Seven Stripe Beaver	635

Many other fur values from $100 to $2,500

plus federal excise tax

Open Monday, 9 A.M. to 9 P.M.

Feuer Fur Co.
162 N. State St. 2nd Floor

NEW AIRPLANE STAMP #4 NOW GOOD!
Stamps #1, 2 & 3 Still Valid
Use them wisely!

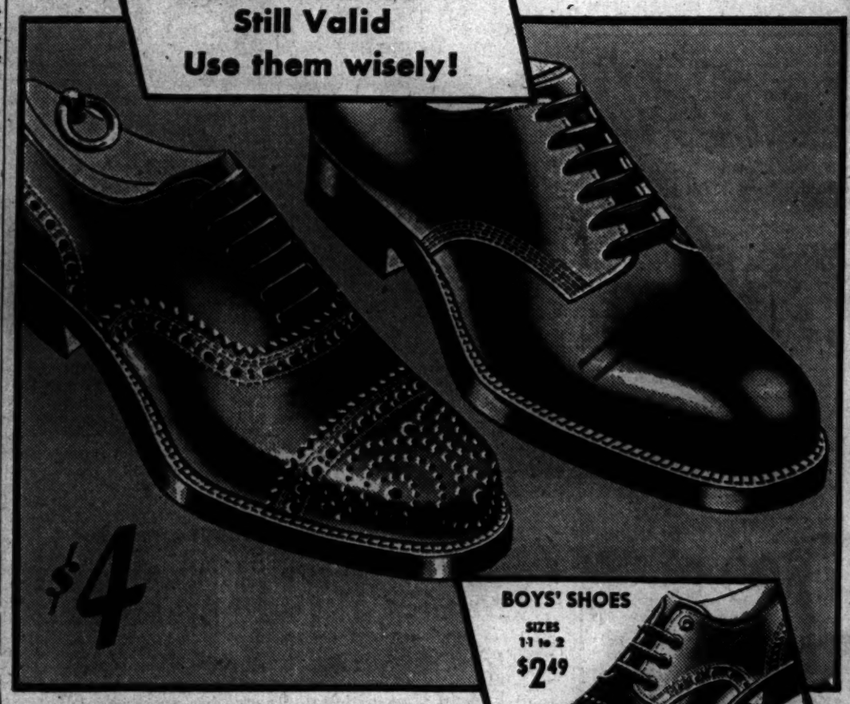

$4

BOYS' SHOES
SIZES 11 to 2
$2.49

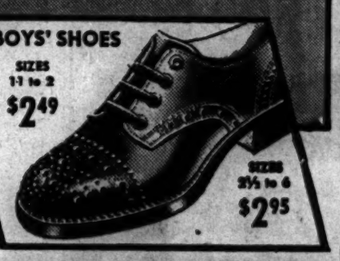

SIZES 2½ to 6
$2.95

Get the most out of your valid shoe stamps—buy Father & Son Shoes—Always a Good Pair.

FATHER & SON

WEST	NORTH	SOUTH	SUBURBAN	SUBURBAN
5552 Belmont	3170 Lincoln	3443 S. Halsted	153 E. 154th St. HARVEY, ILL.	4 N. Broadway AURORA, ILL.
2108 W. Cermak	4755 Lincoln	6305 S. Halsted	169 E. Chicago St. ELGIN, ILL.	38 N. Genesee St. WAUKEGAN, ILL.
7166 W. Grand	1234 Milwaukee	7820 S. Halsted	606 Broadway GARY, IND.	821 Davis St. EVANSTON, ILL.
3252 W. Madison	2777 Milwaukee	11152 S. Michigan	527 Franklin St. MICH. CITY, IND.	3708 Main St. E. CHICAGO, IND.
4021 W. Madison	848 W. North	3441 W. 26th	5127 Hohman St. HAMMOND, IND.	1628 Halsted St. CHICAGO HTS., ILL.
4020 Milwaukee	4681 Broadway	813 W. 63rd	133 Broadway MELROSE PARK, ILL.	
4820 Milwaukee	SOUTH	3114 W. 63rd		
2724 W. North	4171 Archer	SUBURBAN		
4016 W. North	4800 S. Ashland	5224 W. 25th St. CICERO, ILL.		
3347 W. Roosevelt	9121 Commercial	6314 W. Cermak BERWYN, ILL.		
1608 W. Chicago	7442 Cottage Grove			

All Stores in Chicago, Cicero, and Berwyn Open Thursday and Saturday Evenings.

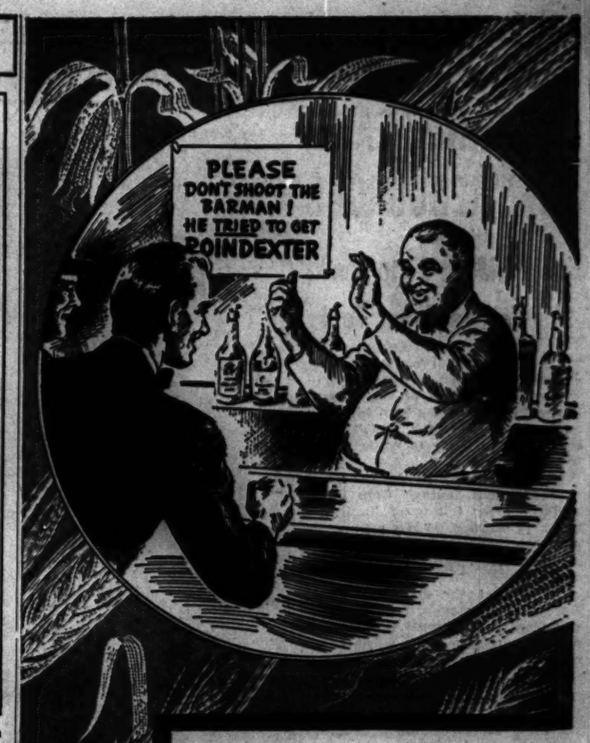

. . . It Could Happen Here

● We hope we will not have to distribute cards like the above among our local outlets.

Yet it may be necessary if the shortage of Old Poindexter continues.

Don't blame the barman or the proprietor for not having Old Poindexter on hand at all times. They are putting in their orders. We are doing our best to fill them. But this huge and embarrassing demand shouldn't happen to a little distillery.

The difficulty can be traced to the 40% small grains—jug yeast—low temperature fermentation—and the sour mash process. These ingredients and methods give Old Poindexter a different flavor—which too many people like.

There never was enough Old Poindexter to go 'round. But the shortage is now worse than ever before—so we appreciate your patience.

FRANKLIN COUNTY DISTILLING COMPANY, INC.
BARDSTOWN • KENTUCKY

Bottled-in-Bond, 100 Proof
Also available, Straight Bourbon Whisky 86 Proof. This whisky is Four Years Old

Old Poindexter

Because Chicago Tribune correspondents in Washington and thruout the world watch day to day developments vigilantly, doing their own fact finding, Tribune readers are fully and immediately informed of every important happening.

CROSSWORD PUZZLE

ACROSS

1. Highway
5. Wind instrument
10. Fellow
14. Ecclesiastical vestment
15. Fragment
16. Stockings
17. Silk
18. Happening
19. Zone
20. Aver
22. Everlasting
24. Equipment
25. Hang back
26. Meal
29. Proximity
34. Winged
35. Wind instrument
37. Walk upon
38. Operate
39. Propelled boat
41. Unit of work
42. Decree
45. Counsel
46. Margin
47. Fipple flute
49. Examiner
51. Fish eggs
52. Civil wrong
53. Frying pan
57. Advent
61. Hindu queen
62. Moslem scholars
64. Rocky den
65. Operatic piece
66. Number
67. Son of Seth
68. Repast
69. Bird of prey
70. Stitches

DOWN

1. Chilled
2. Ripped
3. Homeric
4. Arsenic disulphide
5. Phone girl
6. Stream
7. Swing to right
8. Skin disease
9. Vex
10. Spirited steed
11. Cornet
12. On the ocean
13. Ring
21. Ancient bronze
23. Orient
26. More infrequent
27. Dodge
28. Wild fright
29. Strength
30. Swamp grass
31. Requires
32. Freight
33. Bordering device
36. Tiresome one
40. Trim
43. Hearty
44. Walked upon
46. Lures
48. Fool
50. Blunder
52. Oldest Dravidian language
53. Measure
54. Fine
55. Genus of cetaceans
56. Charles Lamb
58. Weathercock
59. Declare
60. Smaller in amount
63. Ovum

Puzzle of Wednesday, August 1, Solved

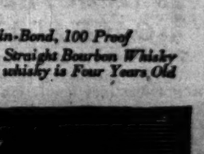

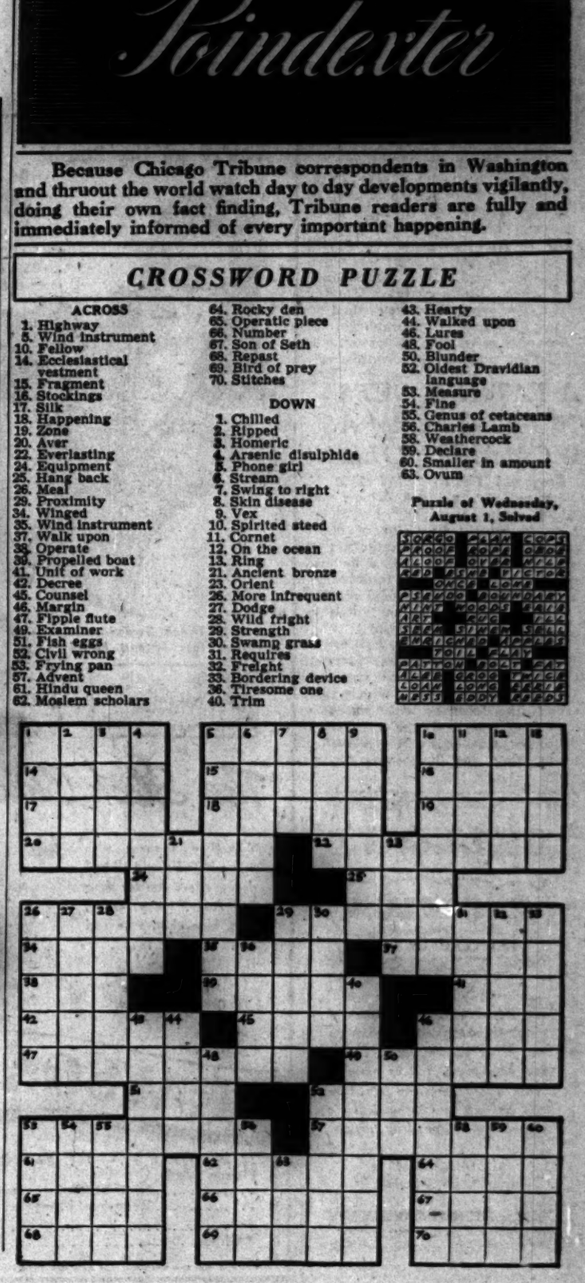

BEST & CO.

wool separates

Wonderful for college . . . smart for all-around casual life. Well-tailored in neutral gray that blends with other jackets and skirts.

Gray Flannel Jacket is cut on classic lines. Sizes 12 to 20 . . . . . 15.95

Pleated Plaid Skirt in soft shades of gray wool. Sizes 12 to 18 . . 11.95

Rayon Jersey Blouse in black with jewelry neckline and long sleeves. Sizes 12 to 18 . . . . . 5.00

Mail and phone orders filled
Postage prepaid everywhere in the U. S.

BEST & CO.
OF NEW YORK

Winnetka—700 East Oak Street. Winnetka 4360
Chicago 3—20 S. Michigan Avenue. State 2393
Evanston Calls—Davis 7900
Winnetka Best & Co., Inc.

For Headquarters—9th Floor, Butler Bldg.
MURRAY-BLACK
Outstanding
FUR VALUES
"Air-Cooled" Showrooms
27 YEARS For Headquarters

—today's low price $119
With a 3-Season Guarantee

Natural Cat Lynx Coat.....$119
Silvered Dyed Fox Coats.....$119
Choice Dyed Blue Fox.....$119
Laskin Mouton Lamb.....$119
Grey Krimmer Dyed Lamb.....$119
Lavish Red Fox Coats.....$119
Many Other Fur Values up to $750

Small Deposit Down, Budget Balance Subject to Federal Tax

Murray-Black
5th Floor Butler Bldg.
162 N. STATE ST.
TAKE ELEVATOR TO 5TH FLOOR
Open Eves. to 6 P. M.—Monday to 9

PIPE SMOKERS ENJOY LIFE MORE

when they light-up with
RUM and MAPLE
PIPE MIXTURE
25¢ a packet The ORIGINAL—Blend 963
A "friendly mixture" with other tobaccos

Yum! Yum! - it's Good - and Good for You!
MICHIGAN CELERY
NOW on your local market
To keep fit, eat delicious Michigan Celery every day . . . serve it raw, or cooked with meat to make a little meat go a long ways! Get some today!
RICH IN VITAMINS AND MINERALS

Buy More War Bonds and Stamps

MP'S APPLAUD CHURCHILL AND SING 'RED FLAG'

War Premier Becomes Opposition Leader

BY JAMES SLOAN
[Chicago Tribune Press Service]

LONDON, Aug. 1—Britain's first parliament to be elected in 10 years and the first to have an absolute Labor party majority convened today to the accompaniment of singing from the government benches of "The Red Flag," British Labor's version of the Russian Internationale.

Ancient formalities and traditions were forgotten by new Labor members and Conservatives alike in the noisy opening session.

As Winston Churchill, no longer prime minister, entered the house and took his seat for the first time on the opposition bench he was greeted by cheers from fellow Conservatives who number only 195 against 358 before the election last month. The Tories began to sing "For He's a Jolly Good Fellow" in Churchill's honor.

Laborites Sound Forth

A few minutes of this was too much for the Laborites, and soon all 388 of them, who have moved to the government side of the house from the opposition benches where only 163 sat until June 15, launched into "The Red Flag."

The hallowed rafters of the house of lords, in which commons has been meeting since it was bombed out in May, 1940, rang and echoed to the strains of the popular revolutionary song frequently sung at international labor gatherings. The Conservatives looked on aghast as the fledgling Laborites demanded musically that "Britons arise, cast off the shackles of capitalism," which is part of the marching song of socialism adopted by the British Labor party after it had been popularized by the Communists.

It was not the first time "The Red Flag" had been sung in commons, but it was the first time it had come from the government benches. The only previous occasion on which it has been sung in commons was in 1936 after some much criticized regulations had been dropped.

Speaker Reelected

After the house quieted down it proceeded with the only business of the day—the election of a speaker—since it was the absence of any one in authority which had allowed the MP's to get away with the impromptu songfest.

Both Laborites and Conservatives joined ranks in reelecting Col. Clifton Brown, a Conservative. Brown said he was not quite sure whether he was becoming chairman of the house of commons or director of a musical show.

The house is expected to spend three days in administering oaths and completing organizational details and then adjourn until Aug. 15 when King George VI. will outline the Labor program in his speech to parliament.

Bad Weather Cancels 8th Air Force Show in Europe

LONDON, Aug. 1 (AP)—Bad weather forced cancelation today of the plans of the United States 8th air force to stage maneuvers over London and over the continent in celebration of United States Army Air Forces day, 38th anniversary of their founding.

One Husband

[TRIBUNE Photo]

Mrs. Genevieve Digmin (left) and Mrs. Frances Digmin in court.

Arthur E. Digmin

Arthur E. Digmin, 40, of 500 W. 37th st., a truck driver, conceded yesterday that the first rule a man with two wives should observe is never let them get 'together—especially in a court room.

Digmin's observation was made in his cell at the county jail where he was charged with bigamy. He was arrested by deputy sheriffs in the Circuit court of Judge Denis Normoyle where wife No. 2, Frances, 38, of the 37th st. address, had a divorce bill pending.

But wife No. 1, Genevieve of Milwaukee, had heard about the hearing and had come down from Milwaukee to see what happened. Digmin was unaware of her presence until Frances' attorney, Benjamin H. Vandervelt, told the court:

"We have a divorce suit pending against this man, charging adultery. We know now that he is a bigamist, and his first wife is right here in the courtroom." Genevieve, when asked by Judge Normoyle what was Digmin's great attraction, said:

"I think it's because he's such a big liar."

12 DIE IN CRASH OF AIRLINER IN CENTRAL MEXICO

MEXICO CITY, Aug. 1 (AP)—Twelve persons were killed today when an airliner en route from Mexico City to Nogales, on the Arizona border, crashed in the state of San Luis Potosi, central Mexico.

The dead were listed as Theodore Simons, Jesus Vargas, Constantino Celorio, Ralph Hopey, Ramiro Valles, Francisco Wolf, Fritz Burch, Carlos Valencia, and Carlos Rojas, passengers; C. Hinojosa, pilot; R. Paniagua, co-pilot, and Miss S. Rangel, stewardess.

The operating company, Lamsa [Lineas Aereas de Mexico, S. A.] reported Simons was a U. S. mining engineer who had lived in Mexico many years. There was no information about the other victims.

PRISONER FREED ON WRIT; CALL TRIAL TRAVESTY

Albert Velasco, 35, a Mexican, who was convicted June 23, 1931, of the murder of Juvencio Orta in South Chicago, and sentenced to 45 years in Stateville penitentiary, was released yesterday on a writ of habeas corpus by Federal Judge Elwyn R. Shaw, who described the conviction as a travesty on justice. Velasco said he did not speak English in 1931, and when he was taken to Criminal court he thought it was just an arraignment, not a trial. United States deputy marshals arrested Velasco yesterday on a deportation warrant charging him with illegal entry into the country.

LABORITES SET TO NATIONALIZE ENGLAND BANK

LONDON, Aug. 1 (AP)—In a frank discussion of social and economic reform planned by the new British labor government, Prof. Harold J. Laski, one of the party's chief intellectuals, asserted today that the people had come into power and intended to benefit by it.

Labor's sweeping victory in the general election, Laski said in an interview, held as much economic and social significance as emergence of the middle class in England in the 1830s.

He said public ownership of the ancient Bank of England was the "key" to the Labor party's nationalization program and that legislation would be proposed at once to take it over. He said the party then would proceed with the nationalization of coal mines, all forms of inland transport, and the iron and steel industry.

Executive Committee Chief

Laski spoke with authority, for he is chairman of the party's national executive committee, an influential body which shapes the policy of the Laborites and will have a persuasive voice in development of its legislative program.

He said the Labor party abhorred any system of government "in which a small class, living by privilege, tries to exploit, as in Spain it has exploited for centuries, the mass of the community.

"We believe the masses in any community are entitled to an equal share in the gain as well as in the toil of living."

"If I may be irreverent for a moment," he added with a smile, "England was conquered twice in its history—once by William the Norman in 1066 and again by Montagu the Norman in 1931." The latter reference was to the crisis which caused the downfall of the last British Labor government when Montagu Collet Norman was governor of the Bank of England.

Monument to F. D. R.

"In the fullest sense," he asserted, "we are trying to fulfill the four freedoms—and in fulfilling them we hope Americans will regard it as our monument to Franklin Delano Roosevelt."

"This is the arrival of the people in power," said Laski, a professor of political science in the University of London since 1926 and a former lecturer at Yale and Harvard universities in America. "We are now prepared to give the little man—within the framework of the British constitution—all the progressive chance that he requires."

Regarding Britain's foreign policy he said:

"Our first great task is the utter defeat of the Japanese. Before the most pressing of our domestic problems we intend to fulfill our maximum obligations in the far east."

Stock Prices Break

Referring to Europe, particularly Spain, he added:

"We don't believe democracy and fascism can live side by side in our interdependent world and we don't think democracy is compatible with absolute monarchies."

[*London stock prices break after Laski states intention to nationalize Bank of England. Story on page 25.*]

BANDITS GET $35 LOOT

Four Negroes who held him up in his dry goods store at 4826 Wentworth av., took $10 and $15 worth of clothing, John J. Maroney told police yesterday.

SWISS MACHINES AMAZE GIs MORE THAN SCENERY

Spotless Towns Also Impress Yanks

BY P. E. BRIQUET
[Chicago Tribune Press Service]

CHIASSO, Switzerland, Aug. 1—American soldiers, now seen everywhere in Switzerland as they tour the country on furloughs, are well behaved, and do not have much to say.

Surprised at Swiss technical achievements, the Americans seem more interested in the country's railways and electrical plants than in its natural beauties.

"The mountains, lakes, and waterfalls were always here," said one soldier. "What you have done with your natural resources is far more interesting than the dead ice of your glaciers or the huge, vertical, rocky slopes, which always give me an uneasy feeling when I look at them."

The Jungfrau railway impresses them more than the imposing mountain peak, and there is general surprise at the sight of mountain climbers with picks, ropes, and rucksacks when railways are available.

Everything Spic and Span

The Americans are amazed at the cleanliness of Swiss homes, villages, and streets. One soldier confessed, "I don't dare throw away a burnt cigaret stub in the street," and another said, "I looked around first to see that no one was looking before I threw an empty cigaret package in a clean, bright street." Admiration is shown for the rows of geraniums in the windows of chalets in the Bernese Oberland.

Comparisons with America are natural and frequent. They want to know whether the Chain Store Buyers association is on a cantonal or a national scale, and they compare Swiss and American railway rates. They seem generally to miss the yodeling quartets about which they had heard so much and show some surprise not to find them on every street corner. The Swiss people are glad to learn that the Americans all know about William Tell. Many of them have read Johanna Spyri's children's novel, "Heidi," and they want to know where the story was laid.

Drinks Not Cold Enough

The Americans seem to miss fresh milk, which is so abundant in America and which is now strictly rationed in this country, and they find that lemonade, beer, and other light drinks are not cold enough.

There are complaints that the daily allowance of Swiss money is not sufficient, and some of the more clever of them acquire a little extra change by selling various articles. They must be reminded constantly to be careful with expenses on the first day of their trip.

SENATE QUITS AFTER BARKLEY PATS IT ON BACK

[Chicago Tribune Press Service]

Washington, D. C., Aug. 1 — A weary senate adjourned for a summer vacation until Oct. 8 at 9:09 o'clock tonight after nine hours and nine minutes of last day oratory. The house adjourned on July 21, to return when the senate does.

Majority Leader Barkley [D., Ky.] pointed with some pride to the senate's accomplishments, including ratification of the new league of nations charter and passage of legislation to pour out global billions thru the world bank and international monetary fund.

But he confessed that the Democratic leadership had left much undone in planning for reconversion of the nation to a peace time economy.

Outlines Program

The majority leader outlined a comprehensive program of legislation to be undertaken when the senate returns in what some said was a reply to the revolt threatened yesterday by arch New Deal senators who are proposing a government economic program more sweeping even than that envisioned by the late President Roosevelt.

Barkley heard from Sen. Stewart [D., Tenn.], nevertheless, a warning that the administration faces a scandal dwarfing even the Teapot Dome disclosures unless it acts at once to control the sale of the nation's 100 billion dollars' worth of surplus war property.

And from the Republican side, Sen. Taft [O.] administered a stern rebuke for the administration's failure to provide for Philippine relief before adjourning, in view of its enthusiasm for taking care of the rest of the world.

Japs Placed First

Barkley said the first task is to defeat Japan. The legislative program he outlined included provision for full employment, government aid to business to provide more jobs, a housing program, and broadening of the social security law. He promised the earliest possible reduction of income taxes and action toward reorganizing the executive branch of the government.

Observers said Barkley's enthusiasm for social and economic changes came in part from the leftist trend of the British government. But they doubted his program went far enough to please Sen. Pepper [D., Fla.] and others who are planning to use pending legislation to out-New Deal the original New Deal.

Insiders say Pepper and his associates are dreaming of using the rather vague proposals of the full employment bill and related legislation to create an "economic council" of hitherto undreamed power. The council would be composed of labor, agricultural, and industrial "advisers," who would work for higher wages and various social welfare projects based upon government lending and grants.

Parole Violators Escape Illinois Training School

Search was made yesterday for William Harp, 17, of Decatur, and Harry Pappas, 17, of Moline, who escaped during Tuesday night's storm from the Illinois State Training School for Boys near St. Charles. Both were parole violators and were inmates of the Cleveland cottage. Harp, committed in June, 1940, for burglary, was paroled last February and returned a week ago. Pappas, committed in January, 1941, also for burglary, was brought back to the school last spring for violation of parole in 1942.

FOR THE TRIP—
Martha Washington
MOTHER OF AMERICAN Candies
SAME QUALITY—LESS QUANTITY, FOR AWHILE
SHOPS CONVENIENTLY LOCATED

THE STORE FOR MEN
MARSHALL FIELD & COMPANY
Washington and Wabash
Store Hours, 9:45 a.m. to 5:45 p.m. Closed All Day Saturday

SAKS FIFTH AVENUE
669 North Michigan Avenue

final
summer clearance
of Women's and Misses' Dresses

BETTER APPAREL, THIRD FLOOR
now.....19.00 to 79.00

☆

DEBUTANTE SHOP, FOURTH FLOOR
now.....5.00 10.00 and 15.00

☆

SPORTSWEAR, FIFTH FLOOR
now.....9.00 16.00 20.00 and 34.00

☆

Also on our Fourth and Fifth Floors . . . . Slacks, Slack Suits and Blouses
Drastically Reduced

No C.O.D.'s • No mail or phone orders. No Exchanges • All sales final

THE STORE FOR MEN
MARSHALL FIELD & COMPANY
Washington and Wabash
Store Hours, 9:45 a.m. to 5:45 p.m. Closed All Day Saturday

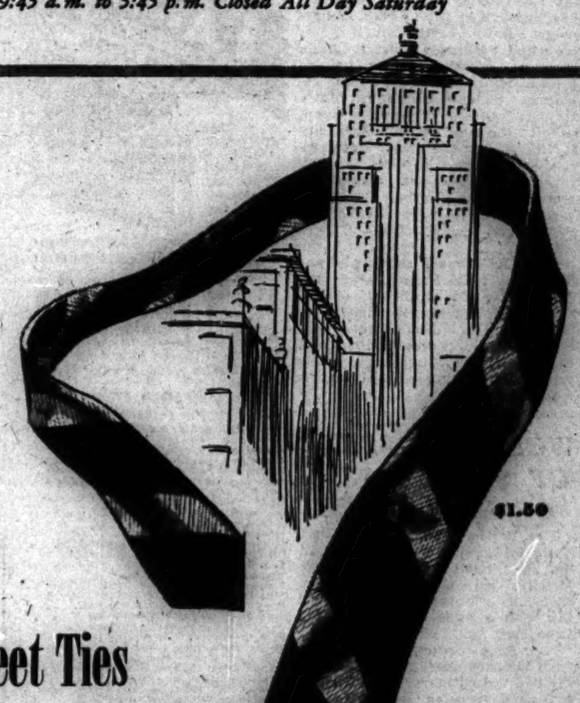

$1.50

La Salle Street Ties
with the new narrow shape
give you that
metropolitan look
$1.50 $2.50 $3.50

Inspired by the slim, trim styling of skyscrapers, LaSalle Street ties are true tributes to greater Chicago! Rep stripes and rayon foulards ($1.50), woven rayon oxfords ($2.50), and all silk foulards ($3.50)—you'll find all these in this new, narrow shape. They're easy to tie in your favorite style knot—they're simply smart to wear with your favorite suits. So swing into the big-town tempo today—with LaSalle Street ties in colorful neat patterns.

First Floor—
WHERE ALL OUR TIES HAVE COLORFUL PERSONALITIES

THE STORE FOR MEN—MARSHALL FIELD & COMPANY

THE STORE FOR MEN
MARSHALL FIELD & COMPANY
Washington and Wabash
Store Hours, 9:45 a.m. to 5:45 p.m.
Closed All Day Saturday

POINTERS

going west, young man?—Get in the saddle wearing an authentic Western hat. This one's called "The Laloo" (ya-hoo!), $10.50. Others from $10. On the first floor.

oh, you two-timer! But correctly, when you wear this straight-cut, Irish linen shirt jacket that goes as a sports shirt or as a jacket. Tan, yellow or white. 30 to 38. $22.50, on the fifth floor.

bank on pigskin—for plenty of interest in matched cuff links, tie pin, tie bar and case. The set glorified with a sailboat motif is $10, plus federal excise tax, in The Answer Shop, first floor.

piggies went t.. market—and were promptly converted into these soft-soled, natural pigskin slippers. Felt-lined. Sizes 6 to 11. Ration-free. $5.25 per pair, on the second floor.

the heat's on—and therefore, it's time to refresh with a cool deodorant. Perspi-cura is a manly one and a 4-ounce bottle for $3 lasts a long time. On the first floor.

fishing for fish?—or compliments?—or both? You'll get them with this transparent plastic fly box, $2.95—from our Fishing and Tackle Shop, on the fifth floor

Clearance!

BETTER COTTON DRESSES

From Cotton Casual Shop

100 cotton dresses in plain chambrays, checked and striped ginghams. Formerly 17.95 to $25, now **$10**

150 cotton dresses in plain chambrays, checked ginghams, printed cottons. Were 22.95 to $35. Now **$15**

COTTON CASUAL SHOP . . FOURTH . . STATE

From The Maternity Shop

50 cotton maternity dresses. Were 9.95 to 12.95. Now **4.95**

75 cotton maternity dresses, plain and printed. Were 10.95 to 14.95. Now **6.95**

Sorry, no mail or phone orders—All sales final

MATERNITY SHOP . . FOURTH . . STATE

MANDEL BROTHERS

6,000,000 TONS OF COAL; WHO IN EUROPE GETS IT?

AMG in Berlin Hints U. S. May Supply Soviets

BY HENRY WALES
[Chicago Tribune Press Service]

BERLIN, Aug. 1—The United States army military government officers in this area are baffled over reports that Secretary Ickes estimates Europe will need 6,000,000 tons of American coal this winter. Officials cognizant of the requirements of the European nations cannot reconcile Ickes' stupendous figures with the needs of the war ravaged countries and can only speculate that he intends to send a large part of the fuel to Russia and, maybe, to England.

Norway and Denmark probably will require a share of the overseas coal shipments, it is believed, but their requirements are estimated to be perhaps 100,000 tons monthly, while the remainder of Europe will pretty nearly take care of itself by a judicious allocation of the visible supplies on the continent unless the soviets ship coal to Russia from their sphere of occupation and the British send Ruhr coal to the United Kingdom because of strikes at home.

Allied Action Held Key

Germany, which is considered by the experts as the real problem this winter, can be supplied without any foreign supplements if the Russian, British, French, and United States occupation authorities coöperate and pool production and supplies in their areas for common distribution, officers assert.

Altho the amount of coal and other fuel this winter will be far below normal over all Europe, the demand will be greatly curtailed because war time requirements have been eliminated, with normal manufacturing reduced to the barest minimum. Moreover, the enormous consumption required for luxuries, amusement establishments, and other unnecessary items, such as street lighting, will be suppressed.

The Netherlands and Belgium are considered able to provide their own fuel and power but France will need to import coal, as she did during peace time. Italy is expected to need outside fuel again and there will be small demands from the Balkans.

Berlin Biggest Problem

Berlin, with 3,500,000 population and the most bomb and shell shattered city, presents the most serious problem.

Col. Walker Cisler, Detroit, Mich., handling the problem for United States group control commission headquarters, said:

"We estimate that Berlin requires a minimum of 3,600 tons of coal daily at present, and this will increase as the days shorten and cold weather adds to heating and illuminating requirements.

"Fuel and electricity will be necessary to operate transport—subways, street cars, suburban railways and buses, a sewage disposal, the water supply, and to furnish lighting and cooking gas. No allocation has been made yet to resume telephone service. Certain small industries and businesses must function, such as oakeries, eating houses, tailors, and shoe makers and repairers. Since mainline railway transportation is crippled, we seek to fetch the most possible electricity to Berlin over the power lines. Already the German network is being repaired rapidly and current is reaching the city from Austria, Bavaria, and even the Rhine and Switzerland by way of Basel, Switzerland.

"The British are sending power developed from Ruhr coal in the Knapsack plant southwest of Cologne, the largest power plant in Germany. The nation's second largest plant, the Zchornewitz, north of Leipzig, in the Russian zone, consumed lignite brown coal and is ready to function.
ready to function."

THIS DAY IN HISTORY

Aug. 2—A New Era on the Mississippi

St. Louis, Mo., saw its first steamboat, the Zebulon M. Pike, on Aug. 2, 1817. The date is a convenient one by which to fix the beginning of the great steamboating era on the Mississippi river and its tributaries.

This era was to provide American literature and folklore with some of its richest content and was to see the middle west make giant strides toward its present position as a populous and wealthy empire.

The St. Louisans who gathered to welcome the little 37 ton Pike on that summer day 128 years ago today were to be succeeded as the decades passed by other and larger crowds who flocked to the river banks by the thousands to witness the arrival of the sumptuous 500 ton river boats of the 1840s and 1850s.

Both the rich river cities and the luxury starved little towns came to know the lure of the steamboat and the excitement of hearing a whistle around the bend. People would come down to gape at a dazzling white vessel as ornate as a wedding cake, as it passed majestically down the stream or eased in to a landing. This was the era of which the minstrels sang and of which Mark Twain wrote.

On the practical side, too, the influence of the weird, fire breathing new monsters was tremendous. As water communications became easy and quick, people poured into the almost roadless west and trade thrived. In 1810, a year before steam made its first appearance on the Mississippi and seven years before the Pike ventured north of the Ohio's mouth, a trip by flatboat from New Orleans to St. Louis took four months. By 1860 steamboats were making the run in four days.

During a one year period just before the Civil war New Orleans reported 3,245 steamboat arrivals from river ports. Value of goods received and dispatched was $289,565,000. The war and the later competition of railroads ended the great steamboat era.

MINERS, WOMAN DOCTOR 'STRIKE' OVER TOWN FILTH

Force, Pa., Aug. 1 (AP)—Slim, blonde Dr. Elizabeth Hayes, who caused a furore by resigning as company physician for the Shawmut Mining company because of "intolerable" sanitary conditions, said today she wants to leave "as soon as I can."

Dr. Elizabeth Hayes.

Her rugs' already rolled up, the best dishes crated, and the walls denuded of pictures and hangings, the 33 year old physician declared:

"There is not one factor here that constitutes a community. There is no good water supply, no sewage, no passable streets, street lights, presentable homes, or local government. I want to live under decent conditions or get out."

Three Hundred Miners Strike

Meanwhile 350 miners who walked out three weeks ago because they refused to work without a company doctor prepared to hold out as long as necessary. Dr. Hayes resigned last April, effective July 15, when the miners quit.

William Agustine, father of four sons and member of a special miners' committee, asserted:

"We'll hold out as long as we have to—until the company either fixes sanitary conditions so we can get a doctor or gives us a release so we can leave."

Miner Threatens to Move

Husky Norman Winkler added, "We'll wait the 60 days and then move out if they don't fix things."

In Harrisburg, state health authorities announced the company had agreed to clean up outdoor toilets, contaminated ground, and leaking wells.

AUDITOR DIES OF HEART ATTACK

William Young, 61, a North Western railroad auditor, collapsed and died of a heart attack yesterday in his home, 1124 Wilson av.

MILLIONS IN SILVER FOUND SPREAD OVER MANILA BAY'S BOTTOM

MANILA, P. I., Aug. 1 (AP)—Army and navy divers are retrieving $8,500,000 in Philippines government silver sunk in Manila bay in 1942 to keep it from the Japanese. They are finding it in scattered piles rather than neatly packed in boxes as they expected. The crates deteriorated in their three years in the bay and broke open, the salvage officer disclosed today. Fifteen divers are on the job, which will require five or six months more.

PREMIER SAYS BULGARIA SEEKS TIES WITH U. S.

MOSCOW, Aug. 1 (AP)—Premier Kimon Georgiev of Bulgaria declared in an election campaign speech that "Bulgaria is trying to hasten the establishment of normal diplomatic relations with the great American power," a Tass dispatch from Sofia said today.

"We are animated by a similar desire toward Great Britain," the premier was quoted as saying. The agency report said Georgiev outlined his country's aims as "unbreakable sacred friendship" with Russia, and "close rapprochement with our big brother Yugoslavia."

"Regretfully, we have no kind of contacts with Greece," the premier said. He added: "Our relations with Turkey are good-neighborly, altho some Turkish newspapers continue to attack us."

A RECORD for good food

CORNER HOUSE RESTAURANT
100 E. Ohio St.
Open all nite — Ample Parking

WARSAW CALLS ON ALL POLES TO COME HOME

LONDON, Aug. 1 (AP)—The new Polish government, in a broadcast from Warsaw, asked all Polish citizens now abroad to come home at once and said Poles who fought in the war would be "accepted and admired as heroes."

"Now that a government has been formed that is recognized as the legal representative of the Polish republic by all major powers, every Pole, for whom the most important thing is the future of his country, must submit himself to the only legal government," the broadcast said.

8 to Die, 7 Get Prison in Turkish Spy Trial

ISTANBUL, Turkey, Aug. 1 (AP)—A court martial today condemned to death 15 persons accused of acting as German spies in Turkish Thrace. Seven of the death sentences were commuted to prison terms because of the ages of the defendants.

We Feature the Best
Bonded & Straight
WHISKIES

Kentucky Tavern Bottled in Bond. Pints, $2.83. Fifths $4.66
Bushmill's Irish Whiskey. 9 years old. Fifth $5.55
Old Overholt Bonded Rye. Fifth $4.02
Black Gold Straight Whiskey. Fifth $3.40

We stock a complete line of all advertised whiskies and wines
ALL BRANDS AVAILABLE IN CASE LOTS
Phone STAte 5004
FREE DELIVERY

EXCHANGE LIQUORS
124 W. Monroe St.

Persian Lamb
FROM MAKER TO YOU

Rarely have you seen Persian Lamb coats as beautiful as these. Only because we designed and created them in our own factory are such values possible.

Black Dyed Persian Lamb—August Sale $395
Black Dyed Persian Lamb—August Sale $425
Black Dyed Persian Lamb—August Sale $575

Prices subject to Federal Excise Tax

Miller Fur Co.
166 No. Michigan Ave.

It's Delicious!

Make tea as usual, but double strength to allow for melting ice. While still hot, pour into glasses filled with cracked ice. . . . Add sugar and lemon to taste.

"SALADA" ICED TEA

With the entire globe now the arena of action of interest to Americans, you can depend on the Chicago Tribune's news gathering facilities to bring you accurate reports of every significant happening.

WOMAN ROBBED OF $2,350 CASH, GEMS IN STREET

Mrs. Bertha Beck, 1380 Hyde Park blvd., told Pekin police last night that she threw her purse, containing jewelry, cash, and checks totaling $2,350, to a Negro who threatened her with a knife in front of 2926 Lake Park av.

Mrs. Beck was on her way home from Michael Reese hospital, where she had visited her son, Dr. Charles A. Beck, a physician there. After the holdup she returned to the hospital where she was given a sedative.

She told police the purse contained $475 cash, a diamond and ruby dinner ring, two watches, a pen and pencil set, two plain gold rings, and two checks totaling $72.

Factory Town Blasted; Czech Troops Called

PRAGUE, July 31 [Delayed]—(AP)—Troops of the Prague garrison were ordered to the Aussig region today after mysterious explosions and fires that police said may have been a Nazi werewolf sabotage exploit. Part of a factory town was wrecked. Many persons were reported to have perished in the fires, which from late afternoon to midnight burned uncontrolled in the Aussig suburb of Krasneo Brezno, about 50 miles north of Prague.

TRAMP! TRAMP! TRAMP!
MEANS NOTHING TO A FLOOR WHEN THERE'S

Lay-Tite is tougher and more durable . . . outwears ordinary floor paint. Eight beautiful colors, also Black, White and clear.

A Resinous Base Floor Finish that Means Longer Wear . . . LAY-TITE OUTWEARS Any Ordinary Paint

Not affected by free lime, alkali, soap or cleaning powders. Resistant to acids, alcohol, oil and grease.

SOLD BY
CHICAGO
Adel Electric & Auto Parts, 5812 W. Chicago Ave.
T. Anderson Hdw., 1444 E. 53th St.
Ashford & Olson, 3734 E. 79th St.
Arnold Auto Supply Co., 2028 N. Lincoln Ave.
Babbitt Auto Parts Co., 2833 W. Chicago Ave.
Louis Bachmak Hdwe. Co., 2231 Milwaukee Ave.
Carl Hardware, 4703 Lawrence Ave.
W. Chojnacki, 2909 S. 49th Ct.
Cermak Hdwe. Co., 5723 W. 25th St.
J. Ciesnicky & Son, 1043 W. 31st St.
Frank Cermack, 2551 W. 31st St.
Crawford Hdwe. Co., 4247 W. Roosevelt Rd.
Carr-Moody Lbr. Co., 2039 S. Halsted St.
E. J. Dost, 925 Armitage Ave.
Wm. Eppel, 1812 W. 63rd St.
Ekstrand Paint & Supply Co., 5216 N. Clark St.
Freed Auto Stores, Inc., 7115 Stony Island Ave.
Freed Auto Stores, 5815 S. Ashland Ave.
Grell Hdwe. Co., 15311 Brandon Ave.
Gauger Paint Store, 8642 S. Ashland Ave.
H. A. Hoffman, 2812 W. Madison St.
Samuel Harris & Co., 114 N. Clinton St.
S. C. Kahn, 5815 W. Madison St.
Kabelin Hdwe. Co., 8744 S. Ashland Ave.
Kinzl Hdwe., 1238 W. 12th St.
Knudsen Bros. Hdwe. Co., 5403 Cottage Grove Ave.
Lyons Hdwe. Co., 5400 W. Division St.
Maas Bros., 1822 W. Van Buren St.
Manor Hdwe., 2341 W. 53th St.
Merkin Hdwe., 9425 W. 160th St.
Matusek Hdwe. Co., 7917 Exchange Ave.
M. Jurgenski, 2458 S. Sacramento Ave.
N. Pestron Hdwe. Co., 6617 N. Clark St.
A. Pember, 2452 W. 47th St.
E. Pember & Sons Hdwe., 4336 W. 31st St.
J. Robinson, 907 E. 47th St.
Roosevelt Hdwe. & Paint Co., 3406 W. Roosevelt Rd.
J. Robotnik, 7158 S. Halsted St.
Salerno's Paint & Hdwe., 1403 Sedgwick St.
Leo F. Smith, 1533 E. 47th St.
Chas. Stanke Hdwe. Co., 5715 Milwaukee Ave.
Stark Varnish Hdwe. & Paint, 4187 S. Halsted St.
Sims & Co., 4531 Broadway
Edward Stankiewicz, 1747 W. 47th St.
Star Hdwe., 3899 W. Roosevelt Rd.
Charles Schlangl, 2454 W. North Ave.
John Tomaszewski, 7547 Irving Park Rd.
Tenenbaum Bros., 1138 W. Belmont Ave.
Terman Tire & Supply Co., 3949 Milwaukee Ave.
Albert Topp Auto Supply, 1532 N. Wells St.
West Side Hdwe., 3202 Cermak Rd.
J. Wilm & Son, 1120 W. Harrison St.
Wakeford Hdwe. Co., 7419 Cottage Grove Ave.
Walters & Co., 4310 Milwaukee Ave.
G. Widmar, 2405 S. Halsted St.
D. Young & Co., 2246 W. Madison St.
Zimmerman Hdwe., 6027 Irving Park Rd.

SUBURBAN
EVANSTON—Ekstrand Paint & Supply Co., 1914 Central Ave.
EVANSTON—Fleming Hdwe. Co., 1043 Central Ave.
ELMHURST—Soukup Hdwe. Co.
FREEPORT—Newberry Wallpaper & Paint Headquarters
GARY, IND.—Consumers Paint Factory, 1007 Broadway
HARVEY—C. S. Stow, 108 E. 154th St.
HINSDALE—Soukup Hdwe. Co.
INDIANA HARBOR, IND.—Broadway Hardware
MADISON, WIS.—Tele-Rad. Corp., 1 W. Main
MILLER, IND.—Miller Hdwe. & Paint
MILWAUKEE, WIS.—Reichel-Kaufman Co., 221 Clybourn Ave.
MILWAUKEE, WIS.—Chemical Specialties Co., 1909 Vliet St.
OAK PARK—Russell Hdwe., 848 Madison St.
ROCKFORD—David Nigus, 820 W. State St.
SOUTH BEND, IND.—Interstate Glass & Paint Co., 224 N. Main St.
WHEATON—Soukup Hdwe. Co.
WAUKEGAN, Frank Burke Hdwe. Co., 18 S. Genesee
WHITING, IND.—Kanzelk Hdwe. Co., 1609 119th St.

Chicago Distributor:
W. D. ALLEN MFG. CO.
566 W. Lake St.
Phone Randolph 8181
Made by
STEELCOTE MANUFACTURING CO.
St. Louis, Mo.
Pioneers in the Development of Rubber Base Paint

WE PROMISE YOU not only GOOD service . . . but FAST service WHENEVER YOU BORROW MONEY FROM US

Loans $10 to $300
FAMILY LOAN CORPORATION

LOOP
202 S. State St., Cor. Adams, Century Bldg., Rm. 301 Telephone WABash 2994
LOGAN SQUARE
3147 W. Logan Blvd., cor. Kedzie, 2nd Fl. Near "L" Terminal Tel. SPAulding 4100
NORTH-SIDE
6349 N. Western Ave., Cor. W. Devon Rm. 206, Devon Bldg. Tel. BRIargate 4121
WEST-SIDE
4806 West Madison St., Near Cicero Next to Walgreen Tel. MANsfield 4211
SOUTH-SIDE
758 E. 79th St., Cor. Cottage Grove Ave., Rm. 206, 2nd Fl. Tel. RADcliffe 6500
SOUTH CHICAGO
9113 S. Commercial Avenue, Lincoln Building, Room 10 Tel. REGent 6220
BLUE ISLAND
13018 South Western Avenue, Ground Floor Tel. Dial Operator, Blue Island 86
HARVEY
164 East 154th Street, Second Floor, opp. J. C. Penney Dept. Store Tel. Harvey 814

FOR QUICK RELIEF FROM MUSCULAR ACHES
• Stiff Joints
• Tired Muscles
• Strains
• Sprains
• Bruises

What you NEED is SLOAN'S LINIMENT

Buy More War Bonds

[ADVERTISEMENT]

Hard of Hearing— I can predict your future!

If you are beginning to lose your hearing, *I can predict your future.* I know, because I've seen it actually happen to thousands of hard-of hearing persons. Here is my prediction:

If you are beginning to lose your hearing, you will start by not admitting it, by refusing to face the fact that you are actually getting hard-of-hearing.

Next, your family and friends will notice your trouble, and finally someone brave enough will mention it to you.

Next, you will worry about your condition, but hope that it will clear up and your good hearing return.

Next, you will begin avoiding social contacts, because deafness makes a person act (and realize that he acts) stupid or mentally deficient.

Then, other folks will catch on that you are trying to avoid them and they will avoid you, too.

Finally, you will make mistakes in your work which will cause you to lose confidence in yourself and your ability.

This is the future I can predict if you are losing your hearing and refusing to admit there is anything you can do about it.

I can show you how it may be possible for you to avoid this kind of a future by a few simple steps. I will be happy to write you and tell you what thousands of hard-of-hearing folks have done to assure themselves a happier, brighter future, to live free from strain, and to gain success and happiness in life. Address Mr. Louis Ballin, 6 No. Michigan Avenue, Suite 1602, Chicago, Ill., or Phone CEN. 0740.

NO RATION POINTS . . . BUT SOME OTHER POINTS ON EGGS

YOURS SINCERELY,
Bud Bowman

WHEN YOU GOTTA stretch ration points, you gotta. But we suspect there are thousands of Chicagoland families who do it—and don't mind too much. Seems that the word's gone 'round that bee-yoo-tiful white Bowman Eggs make wonderful eating come breakfast, lunch, or dinner.

FRANKLY, it's a good idea—feeding the family lots of eggs. Eggs are a splendid, healthful protein food, rich in minerals and vitamins. (Especially ours! 'Cause hens who lay eggs for Bowman get special rich rations.) But anybody'd get tired of eggs—even delicious Bowman Eggs—if they're served the same old way *all the time!*

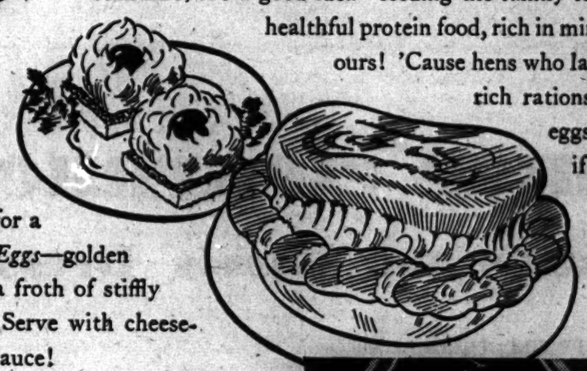

SO I'M TAKIN' THE STUMP to get homemakers to dig around in recipe books for more exciting ways to fix eggs for dinner! How about a *Souffle*—it's light and fluffy and tempting for a change. And *Baked Eggs*—golden yolks nestling in a froth of stiffly beaten whites. Serve with cheese-flavored white sauce!

MAKES MY MOUTH WATER—when I think what a bright gal can do with eggs, eggs, and more eggs! Bowman Eggs, in particular. For the fine-tasting flavor of Bowman Eggs is just as important as the *right* pinch o'salt in a prize recipe. They're mild, delicious, and country-fresh tasting! You'll like 'em, I know.

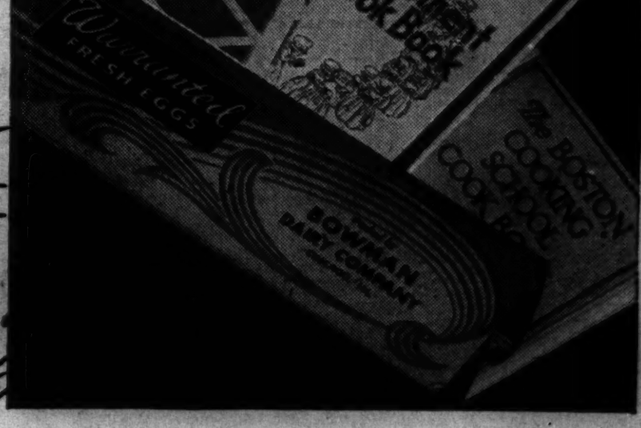

FRESH! THEY'RE EVEN KEPT IN ICED COMPARTMENTS WHILE BEIN' DELIVERED TO YOUR DOOR.

Bowman Eggs

"X-RAYED" THE DAY BEFORE YOU GET 'EM

Tune in "THE BOWMAN MUSICAL MILKWAGON" every MONDAY through FRIDAY • 11:30 a.m. • WMAQ
Hear Skip Farrell, the Dairymaids, and yours truly, *Bud Bowman in person!*

DORALL CASUAL

A most attractive fly front dress of rayon twill with new deep armholes, Chinese collar, three quarter length sleeves. Proportion-ized to fit Junior or Misses figures. In pink, lime or powder blue. Sizes 10 to 16.

$12.95

GASSMAN

92nd ST. EAST OF COMMERCIAL AVE.

Open Thurs. and Sat. Eves.

GHOSTS GONE AS CONGRESS HOTEL OPENS

Flavor of Great Past Has Vanished

BY RITA FITZPATRICK

The Congress hotel, once a famous gathering place of statesmen and opera stars, opened again yesterday after three years. The army occupied it from July 30, 1942, to June 30, 1943. A thoro job of modernization has converted it into an up to date hotel and the old flavor of another age is gone. Even the ghosts of its noted Peacock alley are gone.

Only the lobby with its fine Carrara marble imported from Italy in 1893 and the stately ballroom with its muraled ceiling bring back memories of the gracious years. Otherwise the hotel has been completely modernized at an expense of $1,400,000.

Fine Furnishings Gone

Five hundred rooms in the modern manner are ready for occupancy. Severe, striped drapes frame the big, old windows, and bright slip covered chairs take the place of the fine, tapestried 18th century pieces. It is hard to envision that here in these rooms some of the great political schemes of the nation were hatched in the blue smoke of expensive cigars.

The names of the old rooms have been retained, but the Pompeian room now boasts a smoked glass wall and startling modern murals. To complete the 1945 touch, no stringed instruments will furnish mellow music for the diners. A radio will suffice.

Aristocrat of Hotels

The Congress, built in the fabulous years of the Columbian exposition, was originally an annex to the then famous Auditorium hotel across the street. A marble tunnel connecting the two hotels was the original Peacock alley. When the Congress became a hotel in its own right, another Peacock alley, which became even more famous, was constructed. Here walked famous persons from all over the world.

The Congress became the aristocrat of hotels. Statesmen and opera stars gave its elegancy authenticity. Grover Cleveland was the first President to occupy the Presidential suite on the 14th floor. Thereafter, it became the Chicago home of Theodore Roosevelt, William Howard Taft, Warren G. Harding, Woodrow Wilson, Herbert Hoover, and Franklin D. Roosevelt.

Home of Opera Stars

Great opera stars made it their headquarters. Familiar faces were those of Enrico Caruso, Mary Garden, Johanna Gadski, Ernestine Schumann-Heink, Lucien Muratore, and his wife, Lina Cavalieri. One of the last guests to leave the hotel before the army took it over was Rosa Raisa.

The government took over the hotel as an army air force radio school.

Five hundred rooms still are unfurnished. The president of the new Congress hotel corporation is a Chicagoan, Robert S. Levy.

The First Guest

(Story in adjoining column)

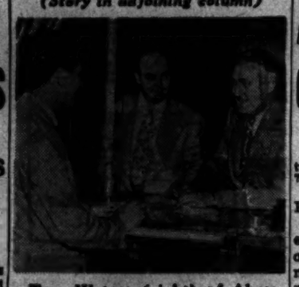

Tom Waters (right) of Akron, O., registers at Congress hotel. Left: Room Clerk Sam Givenco. Center: Ray Watson, assistant manager. (TRIBUNE Photo)

5 DAY WOOING BY B-29 GUNNER WINS FIANCEE

(Picture on back page)

Miss Jeanne Schoenbeck, 19, of 6255 Sheridan rd. and Sgt. Truman Vines, 21, of Comanche, Tex., at a dinner given in the Edgewater Beach hotel for a B-29 bomber crew, yesterday announced their engagement after a five day courtship.

Sgt. Vines is a veteran of 30 missions over Japan and a gunner in the Super Fortress Thumper. He wears the distinguished flying cross, the air medal with three clusters, the Purple Heart, the Asiatic-Pacific theater ribbon with three battle stars, the Presidential citation ribbon. Miss Schoenbeck is a daughter of Mrs. Amanda Schoenbeck.

"It must have been love at first sight," the sergeant said. "I think she's the sweetest girl in the world."

INDIANA HERO HONORED WHILE THOUGHT DEAD

(Picture on back page)

Miami Beach, Fla., Aug. 1 (AP)—The war department said today that the congressional medal of honor was awarded Staff Sgt. Thomas E. McCall, 29, of Attica, Ind., while he was a prisoner of war in Germany.

Army public relations, in a release yesterday, said that "thinking McCall dead instead of captured," the medal had been "posthumously" awarded him.

The medal was received by his parents, Mr. and Mrs. Richard E. McCall, while he was in custody of the Germans.

William G. Burns Heads Legion County Council

William G. Burns, retiring vice commander of the Cook county council of the American Legion, was elected county commander at the 19th annual meeting in the city hall council chambers last night, succeeding John S. Cusack. William H. Kroll was elected vice commander and Harry R. McNamara was reelected council finance officer. William Murray of the 7th district was named to a five year term on the ways and means committee. The council membership passed 57,000 for the first time last month.

U. S. TROOPS FED AND PACKED LIKE CATTLE ON SHIP

BY SEYMOUR KORMAN

[Tribune correspondent who has just returned to the United States with troops of the 7th army.]

One GI called her the U. S. S. Black Hole of Calcutta.

"Her" is the Mount Vernon, formerly the liner Washington and now one of our largest troopships. The name with unhappy historical significance was tied to her on her 10 day voyage from Naples, Italy, to Newport News, Virginia. The Mount Vernon anchored at Newport News late in July with more than 6,000 veterans of the Italian campaign, including 700 wounded.

During the voyage across the Mediterranean, thru the straits of Gibraltar and then across the Atlantic, the army men and most of the junior officers being brought home lived in sordid steerage conditions. They slept, or tried to sleep, in overcrowded, hot, insufficiently ventilated compartments on four tiered rows of bunks. Some didn't even have bunks and had to line up each evening to get mattresses to spread on an enclosed deck.

Little Water, Poor Food

Tap water was on for only a few hours a day until the day before landing. The food was of inferior quality, not well cooked, and was literally thrown on to the men's mess kits by the navy kitchen staff.

The junior officers in steerage—as a correspondent with the simulated rank of captain I was classified in that group—had one advantage over the enlisted men. We were allowed the freedom of the decks; the men had to stay in their compartments or on one specific expanse of deck. The smell from tired, insufficiently washed bodies was frequently overpowering.

The senior army troop control officer aboard was Lt. Col. John Hess Jr., who has spent much of the war at the port of Boston. He and other senior army officers and some fortunate junior officers had stateroom accommodations. The navy officers, of course, had their usual commodious quarters. These groups had only one discomfort in common with the steerage passengers—when the tap water was off in steerage, it was off thruout the ship, except in the sick bay.

Quarters Sealed Off

"We realize, of course," one soldier told me, "that there aren't enough stateroom accommodations to go around and it's expected that the higher ranking officers will get them. But they didn't have to overcrowd this ship the way they did. And they didn't have to seal off our quarters against the night air, allowing only a few portholes open for hundreds of men.

"And why couldn't they give us more space on deck? And the food! We had fought the war and we were on our way home and we had been told we would have the best of food."

A few times during the voyage the steerage passengers had eggs for breakfast. Most of the time it was beans. In the wardroom mess and in the troop control mess for higher ranking army officers there were fresh eggs each morning. The latter messes had fruit juices and good coffee at breakfast; the steerage mess had no fruit juice and the coffee was weak and unpalatable.

Chops to Stew

For other meals the wardroom and troop control diners had such courses as chops, chicken, and turkey, and sundaes for dessert. The usual fare in steerage was stringy stew. When there was turkey once, the portions were minute. Dessert was usually a splashing of fruit salad.

The wardroom and the troop control messes were clean and well ventilated and smoking was allowed. The steerage mess was a sweatbox; no smoking was permitted.

"I've been in combat a' long time," a junior officer said, "and I've never had to eat food like this. Even with a forward company, under fire, our mess was a hundred times better than this. And we officers took pride in our men eating just as well as we did.

"Coming Home Sick"

"I was feeling fine when I came aboard this ship. But, now, after having had to bolt down my food so that I could get out of the hothouse and on to deck in a hurry, I'm coming home sick."

Salt water showers were functioning all the time, but ordinary soap couldn't stir up a lather in that type of water, and the landlubbers waited for the few precious hours of fresh water.

Several Red Cross girls aboard requested permission of Capt. Emory P. Eldredge, the ship's skipper, to go below deck to talk with the GI's and try to cheer them up. The captain refused. Movies for GI's were shown in their enclosure for several nights until one night when the captain said the performance was annoying him and it was canceled from then on.

When the Mount Vernon was nearing anchorage at Newport News, the GI's could hear the sound of a welcoming band and they were yearning for a good view of their home shore. But the navy ordered them all below deck. It took many hours to disembark the troops and by then the band had gone and there was no one to greet the men returning from war.

All Complaints Useless

"If we made any squawks aboard ship," a veteran of Anzio and the Gothic line told me, "some senior officer or some navy bloke would say: 'What are you complaining about? You're on the way home, aren't you?'

"After all, we didn't have to be treated like cattle. Those guys living in staterooms and having fresh eggs and good cuts of meat every day and smoking with their meals and moving around the deck were on their way home, too."

SEARS ROEBUCK AND CO.

I LOVE 'EM!

THESE SHOES HAVE PEP!

Walking in my comfortable, Sears moccasins and oxfords gives me almost as much freedom as walking in my bare feet

a. Casual oxford style with roomy wall toe and soft leather uppers that yield so easily with each step. Big value for a tiny price.

3.98

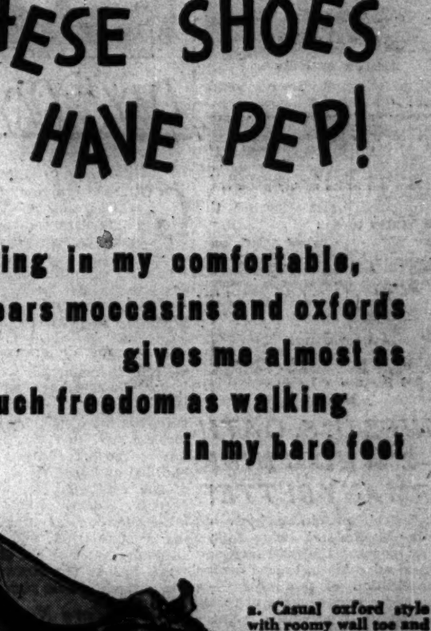

b. Gay, young moccasins with a quality look . . . Walled toe that lets your feet relax. Easy to look at, easy to walk in, and at a price that appeals to your budget.

Four Coupons Now Valid!
Airplane coupons 1, 2, 3, and 4 in War Ration Book No. 3.

Companion Styles in Misses' Sizes 12½ to 3, Also Available at This Price

SEARS 7 CHICAGO STORES

OPEN THURSDAY AND SATURDAY EVENINGS 'TIL 9:30. STATE STREET OPEN MONDAY EVENINGS ONLY.

107 CAB STANDS — 24-HOUR SERVICE

GOING MY WAY?

When war came, group riding was inevitable. Now it's an understandable to our patrons as the necessity for saving gas and rubber — which is what it does. Thanks to group riding it's possible for us to help conserve these vital war materials.

GO BY YELLOW
Call CALumet 6000

Years of working together as a co-ordinated unit enable the Chicago Tribune's Washington correspondents to assemble for you each day a highly readable, comprehensive picture of what has happened and is happening.

IT'S NEW! IT'S HERE!

THE MODEL 63 *Western Electric Hearing Aid* WITH *"Full Color" Hearing*

Come in and let us explain its new style — new value.

$89.50 EXCLUSIVE OF MOLDED EARPIECE

AUDIPHONE UTILITIES
730 Pittsfield Bldg. CENtral 2417
55 E. Washington Street

WE BUY DIAMONDS
Get Our Prices Before You Sell
FIDELITY
5 South Clark St.
Ground Floor, Monroe Hotel Bldg.

THE *Eternal Promise*

Wherever you turn in America, you read or hear promises.

The promise of better health or greater beauty, of new comfort and convenience, the promise of new luxury and pleasure.

Another name for this eternal promise is—*advertising.*

When you buy an advertised product and find the promise to be true, *you remember the brand.* That way you know how to obtain it again, or how to recommend it to others.

Today, because demand outruns supply, there is a temptation for manufacturers to sell a sub-standard product to help fill that demand. It is a temptation that every *reputable* manufacturer resists.

Calvert's policy, in common with that of every forward-looking American business, is that the loss of *a good name* is *never* justified . . . not by profit, not by expediency, not even by war.

And we know that such a policy is in our own, as well as the public's interest. For when a manufacturer lowers the quality of his product, *you* provide the penalty. *You refuse to buy that brand again.*

The *brand* . . . the mark, symbol, or name that sets one manufacturer's product apart from all others . . . is a means for keeping vast power in your hands. For with the power to buy or refuse to buy, you control the destinies of that product.

With that power, you see to it that *the promise is kept!*

W. W. Wachtel, *President*

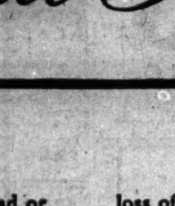

The 6th in a new series of business messages from
Calvert Distillers Corporation, NEW YORK 17, N.Y.

Reprints of this series are available on request

You Can't Afford EYE NEGLECT

You men on whom America relies for defense production MUST have good eyesight. Let one of our registered optometrists fit you with the proper glasses suited to your job and personality.

Latest Style Glasses On Easy Kredit

At Busch's 5 Modern Optical Departments

For or Near Vision

Free Scientific Examination by Registered Optometrists

50¢ DOWN 50¢ WEEKLY

Why be in doubt? It is so easy to find out whether you need glasses. Your eyes will be examined by registered optometrists at any one of our five modern optical departments. Popular styles for both men and women on easy kredit terms.

$7.00 COMPLETE WITH LENSES

In Charge of Dr. M. E. Bush

Downtown Loop Store Open Monday Evening
Oak Park, Englewood, Lincoln and Gary Open Thursday and Saturday Eves.
Evanston Open Monday and Thursday Evenings

BUSCHS

KREDIT JEWELERS · OPTICIANS

Loop Store 37 E. Madison and Wabash

ENGLEWOOD STORE 6343 S. Halsted St. Wentworth 6378 6472
OAK PARK 1141 Lake St. at Harlem
LINCOLN & BELMONT 3258 Lincoln Ave. Opposite Methodist
EVANSTON STORE 1624 Sherman Ave. Near Church St.

14,698 SOLDIERS DUE IN U. S. ON 'QUEEN' TODAY

25,114 Yanks in All to Arrive on Ten Ships

New York, Aug. 1 (AP)—Ten troop carrying ships including the 81,235 ton Queen Mary are scheduled to return 25,114 fighting men from the European theater of operation tomorrow.

The giant British liner, is carrying 14,698 troops on its third westbound voyage since V-E day.

Navy Men Returning

The rest of those returning today will be concentrated mainly in two former enemy liners, now serving as army and navy troop ships. The navy transport Hermitage, formerly the Italian liner Conte Biancamano, has 5,867 men aboard, and the 40 year old Edmund B. Alexander, one time Hamburg-American liner Amerika, has 4,421 troops aboard, including 2,425 patients for Halloran general hospital, New York.

The following units are among those due in tomorrow at New York:

25th bomber group reconnaissance, 454th bomber group [weather reconnaissance special], 328 and 459th air engineer squadrons and 6584 air service squadron, all of the 8th air force; 10th, 50th, 81st, 313th, 365th, 366th, and 367th fighter squadrons, all of the ninth air force; 34th, 106th, 144th, 117th, 119th, 123d, 135th, and 397th general hospital units, plus elements of 129th, 131st, and 140th.

Headquarters and base service squadrons of 427th and 853d air service groups; 396th engineer general service regiment; elements of 624th ordnance base automotive maintenance battalion; 3008th ordnance base depot company; 3025th, 3038th, and 3045th ordnance base automotive maintenance companies; elements of 87th chemical mortar battalion; elements of 44th cavalry reconnaissance squadron [mechanized]; elements of 206th signal operations battalion; 87th army ground forces band; 4346th rehabilitation detachment; 881st transportation railway operating battalion; 476th quartermaster platoon, air operations group; 39th, 83d, and 327th station complement squadrons; 140th and 182d traffic regulation groups; 834th ordnance heavy maintenance company; 3349th and 3346th quartermaster service companies; advance detachment of 856th convalescent center.

412th, 413th, 414th armored field artillery battalions, combat commands "A" and "B" and military police platoons and headquarters, all of 20th armored division; 138th ordnance battalion, 33d cavalry squadron; 30th and 764th field artillery battalions; headquarters and headquarters squadron of 434th and 435th troop carrier groups of 9th air force; 71st, 73d, 73d, and 74th troop carrier squadrons of 434th troop carrier group; 75th, 74th, 77th, and 78th troop carrier squadrons of the 435th troop carrier group; headquarters and headquarters battery of 309th field artillery battalion; 511th, 516th, and 547th military police escort guard detachments; 23d, 32d, 477th, 493d, 494th, 496th, 508th, 510th, 517th, 521st, 530th, 534th, 542d, 556th, and 697th medical hospital ship platoons.

Boston Arrivals

Units arriving at Boston tomorrow are:

Headquarters and headquarters company, headquarters special troops, military police platoon, all of 30th infantry division; 726th ordnance light maintenance company; headquarters and headquarters battery 24th division artillery; 107th, 108th, and 239th field artillery battalions; 103d engineer combat battalion; 238th and 326th military police escort guard companies.

The following units arrived in the United States today:

At NEW YORK—3136th and 3138th quartermaster service companies.

At HAMPTON ROADS, VA.—Elements of these units: Headquarters 69th reconnaissance group; headquarters and base service squadrons of the 429th, 430th, 431st, 432d, 434th, and 434th air service groups; headquarters and headquarters squadron of the 5th air depot group; 23d medical section, aviation; 8th provisional unit; headquarters 27th fighter group; 410th, 411th, and 413th fighter squadrons; 10th, 18th, 23d, 31st, and 163d tactical reconnaissance squadrons; 39th photographic reconnaissance squadron; headquarters of 34th bomber group; and 11th medical hospital ship.

At BOSTON—Air force repatriated prisoners.

DENIES U. S. OATH TO 2 WHO THINK GERMANY BETTER

American citizenship was bestowed yesterday by Federal Judge Elwyn R. Shaw on more than 200 men and women of alien birth, but he denied the application of five others—a woman and a man accused of thinking Germany is a better country than the United States; two ex-convicts, and a man who concealed a police record from naturalization authorities.

Those refused citizenship because of their alleged feelings about Germany were Mrs. Helene Mueller, 2907 N. Mobile av., and Ludwig Friedrich, 37, of 1219 Wellington av. Pietro Zanga, 45, of 1337 Madison st., an Italian laborer, was said to have concealed two arrests for disorderly conduct.

The ex-convicts refused citizenship were Frank Pierty, alias Pierce, 44, of 5818 S. Talman av., a German, who served 10 years for highway robbery, and Michele Bombino, 50, of 3632 Grenshaw st., an Italian, who served five years in prison for assault to murder.

Shoe Dealer Suspended 15 Days for Shortage

A consent suspension for 15 days was issued yesterday against Isadore Kavka, owner of a shoe store at 2854 Milwaukee av. He was charged by the Chicago area office of price administration with an inventory shortage of 979 pairs of shoes.

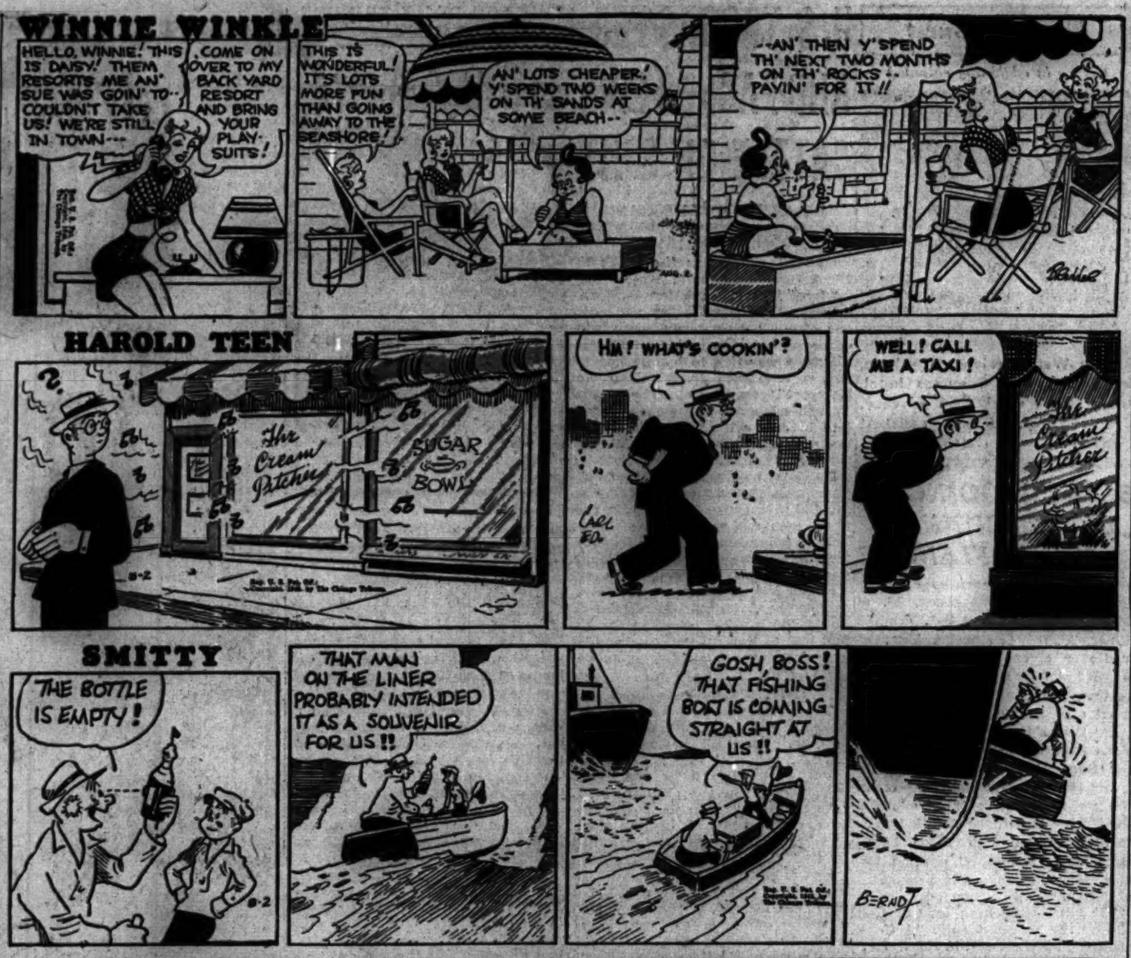
WINNIE WINKLE
HELLO, WINNIE! THIS IS DAISY! THEM RESORTS ME AN' SUE WAS GOIN' TO.. COULDN'T TAKE US! WE'RE STILL IN TOWN---
COME ON OVER TO MY BACK YARD RESORT AND BRING YOUR PLAY SUITS!
THIS IS WONDERFUL! IT'S LOTS MORE FUN THAN GOING AWAY TO THE SEASHORE!
AN' LOTS CHEAPER! Y'SPEND TWO WEEKS ON TH' SANDS AT SOME BEACH--
--AN' THEN Y'SPEND TH' NEXT TWO MONTHS ON TH' ROCKS-- PAYIN' FOR IT!!
HAROLD TEEN
Her Cream Pitcher
SUGAR BOWL
HM! WHAT'S COOKIN'?
WELL! CALL ME A TAXI!
SMITTY
THE BOTTLE IS EMPTY!
THAT MAN ON THE LINER PROBABLY INTENDED IT AS A SOUVENIR FOR US!!
GOSH, BOSS! THAT FISHING BOAT IS COMING STRAIGHT AT US!!
THE GUMPS
I'VE GOT TO TALK MY WAY OUT OF HERE--THIS GUY'S A MANIAC! IF THAT GUN GOES OFF, IT'LL BE FOLLOWED IN QUICK SUCCESSION BY MY HEAD--
LOOK MISTER, SEE?! I'M GOING--RIGHT NOW!
ON SECOND THOUGHT, YOU SNOOPER--WAIT! THERE'S A LITTLE MESSAGE I WANT YOU TO CARRY BACK TO IZZY--
I'D--DON'T KNOW IZZY-- HONEST--
--I'M JUST AN INNOCENT BYSTANDER. CAME OUT HERE FOR A BIT OF FISHING--ER--TO GET AWAY FROM MY NAGGING WIFE--HA-HA--
TO GET AWAY FROM YOUR NAGGING WIFE!? WHY DIDN'T YOU SAY SO BEFORE! WELCOME, FRIEND!

DAY by DAY on the FARM by BEN MARKLAND

August 1, 1945

GOOD old summer time, with its heating sun, colorful roadside wildflowers, and exacting farm tasks, came with a rush this week.

Labor saving machinery has eased the farmers' midsummer work schedule, but the men on the Wheaton farm were saying this week that the hardest jobs always seem to come in the hottest weather. The thermometer was in the 90s while we chatted with several of the workers in an oat field. One man, his bare back bronzed by the blazing sun, was driving the combine. Another stopped his tractor and baling machine in the corner of the field while he went to the barn for a drink of cold water. The other men were taking turns driving a huge truck and distributing 70 pound bales of oat straw on the truck bed as the straw came from the automatic bale pick-up.

Toil of Yore No More

The oat harvest involves hard work, but the farmers are the first to recognize that their harvest schedule is easy, compared with the back breaking harvest tasks of a generation ago—no shocking by hand, no pitching of grain into a steam powered threshing machine, and no hauling of water and coal for the engine. Now, it's one trip around the field to cut and thresh the grain, another circuit with a one man baler to package the straw, automatic picking up of the bales, and delivery to the mow and granary.

Royal Flower Abundant

The only hard manual labor in the entire process is the distribution of bales on the truck beds as they come from the pick-up machine, and similar distribution on the mow floor.

As the men go about their harvest work, and especially in driving on the farm roads to and from the barns, they have a chance to enjoy one of the year's most attractive wildflower displays. A natural arrangement of Queen Ann'e lace, wild bergamot, and coneflowers provides a roadside bouquet of white, light purple, and yellow. Every farm resident with an eye for color harmony appreciates this combination, altho the farmers would applaud the scene more enthusiastically if there were more purple bergamots and yellow coneflowers and fewer Queen Anne's lace flowers.

Queen Anne's lace, also called wild carrot and bird's nest, seems to be getting out of bounds in many middle western areas. Thru parts of Illinois, Michigan, and Indiana it is our most persistent midsummer growth, especially in open areas along highways.

★The GARDEN★

THE farm gardener is enthusiastic about the new Fordhook hybrid tomato, a variety introduced this season. Fifteen of the 85 tomato plants in the farm garden are of this type. Three of the hybrids bear yellow fruits; the 12 others, red fruits.

The hybrid plants have a vigorous growth, with large central stems and abundant foliage. They also are taller than any of the other varieties, and bear heavier sets of fruit. Several of the 12 reds hold 23 to 26 large tomatoes ranging from one to four inches in diameter.

None of the red hybrids has ripened, but several ripe yellow hybrids have been picked. Texture of the yellow fruits is similar to that of the common beefsteak variety: Firm and with comparatively few seeds.

START MAKING ROCKET POWDER AT INDIANA FIRM

Charlestown, Ind., Aug. 1 (AP)—After eight months of construction production has started at the army's huge rocket powder plant near this city, across the Ohio river from Louisville, Ky.

The arsenal, Indiana ordnance plant No. 2, covers 13,000 acres, and when completed will have 500 separate buildings. The installation will cost $63,250,000, the army said.

Only one-eighth of the planned capacity has been put into operation, but other units will go into production as they are completed. Full scale operations are expected to be attained by December with between 5,000 and 6,000 production workers on the job.

Rocket powder has been used effectively for pre-invasion bombardments by the navy in recent Pacific campaigns.

Chicago Area Men Arrive at Miami by Plane

Miami, Fla., Aug. 1 (AP)—The air transport command has flown the following Chicago and Chicago area men here for preliminary clearing before they are sent to reception centers near their homes:

First Sgt. Daniel C. Pawlak, 1615 W. Huron st.; Master Sgt. Max A. Marutani, 1041 E. 42d pl.; Pvt. Emil E. Kroilkowski, 4223 W. Melrose av.; Pvt. Tony N. Indelicato, 2552 N. 73d av., Elmwood Park, and Technical Sgt. Albert Fink, 118 S. 11th av., Maywood.

FOUND DEAD IN AUTO

Floyd Fletcher, 51, of 6049 S. Morgan st. was found dead by police in his parked car at 63d and Sangamon sts.

Air Marshal to Inspect Canadian Base in Brazil

RIO DE JANIERO, Brazil, Aug. 1 [Reuters]—Air Chief Marshal Arthur Harris is leaving Rio de Janeiro today for Porto Alegre to visit the Canada's military air base.

FINDS MIDWEST VETS LOLLING IN DEAUVILLE SUN

BY HAL FOUST

[Chicago Tribune Press Service]

DEAUVILLE, France, July 26—[Delayed]—In the luxurious hotels on the water front of this summer resort, GIs are packing their duffle bags to sail for America this weekend. On two miles of beach, cleared of mines and barbed wire, others are sunbathing or playing softball or volleyball. Still others are grouped around pairs of shapely mademoiselles.

This beach, out of bounds to soldiers from camps within jeeping distance, is a luxury staging area for the headquarters staff, headquarters company, and special troops of the United States 9th army. Six hundred enlisted men and 250 officers have been enjoying a rest on the continent here since July 10.

Play and Paper Work

Under command of Brig. Gen. Roy Rickard since Lt. Gen. Simpson left for the United States, they have only to absorb sunshine and handle paper work involved in their departure from Le Havre July 28 or 29. In America they will enjoy 30 day furloughs to be followed by training before reshipment to the Pacific.

[A dispatch from Paris said 9th army headquarters units were on the high seas.]

In the group are the following Chicagoans:

Col. John L. Scott, Allerton hotel; Maj. Bolton G. Anderson, 922 Cuyler av.; Maj. Maurice J. Dandres, 3351 W. 63d st.; Maj. Hal L. Schroeder, Drake hotel; Capt. J. S. Gussman, 26 E. 16th st.; Capt. Wallace G. Holdsworth, 10173 Malta st.; Capt. Joseph C. Hurley, 456 Winneconna pkwy.; Capt. Edward N. Nack, Stevens hotel; Capt. Leslie C. Wiswell, 534 Surf st.

Warrant Officer Martin A. Chekel, 2417 Moffat st.; Warrant Officer Jay J. Greengard, 3147 W. 13th st.; Master Sgt. Richard F. Kenny, 1157 Wrightwood av.; Master Sgt. William P. Stuersel, no street address; Tech. Sgt. Albert R. Gillis, 2621 Almaite st.; Tech. Sgt. Earl E. Hilland, 1436 Pensacola av.; Staff Sgt. Aloysius R. Garlorek, 913 Rosner st.; Tech. 3d Grade Irvin F. Birk, 2050 Roscoe st.; Tech. 3d Grade Frank J. Muchler, 2121 N. 74 Ports av.; Tech. 3d Grade George Sauer, 2843 S. Lawndale av.; Tech. 3d Grade Dale F. Schmalkuche, 7307 Oglesby av.; Tech. 3d Grade Robert E. Tyrrell, 1846 S. Harding av.

Sgt. Pearl D. Twedel, 6038 Kenwood av.; Tech. 4th Grade James P. Bombenger, 9041 Ada st.; Tech. 4th Grade Harold B. Ginsburg, 1353 Milwaukee av.; Tech. 4th Grade William Hassan, 1633 Juneway terr.; Tech. 4th Grade Raymond S. Helgesen, 1518 Victoria st.; Tech. 4th Grade Donald E. Perryman, 5414 Paulina st.; Corp. James E. Pliske, 3639 Bell av.; Corp. John J. Shaughnessy, 950 Garfield blvd.; Tech. 5th Grade Joe Blitstein, 1136 S. St. Louis av.; Tech. 5th Grade Charles J. Strada, 1148 Ohio st.

Pvt. Kenneth L. Hermansen, 5011 Aberdeen st.; Pvt. Carl H. Kamfer, 1631 Case av.; Pvt. William T. Klann, 3639 Bell av.; Pvt. Eugene R. Krolikowski, 5529 S. Ada st.; Pvt. Bernard H. Mayer, 253 Armitage av.; Pvt. Willard L. Frey, 3150 Potomac av.; Pvt. Kenneth L. Robde, 5254 N. Winchester av.; Pvt. Richard E. Wodarczyk, 1883 S. Central Park av.; Pvt. Steve Mikar, 1313 W. 19th st.; Pvt. Bruno C. Chojnacki, 3140 W. 39th st.; Pvt. Edward E. Koehler, 1237 Wellington av.

From Chicagoland

Chicagolanders returning are:

Col. Louis J. Gil, 1008 Gunderson av., Oak Park, Ill.; Capt. Roger F. Lane, 2203 Maple av., Evanston, Ill.; Master Sgt. Armin G. Klug, 603 Morris av., Bellwood, Ill.; Staff Sgt. Samuel P. McMahon, 1682 Kennicott st., Des Plaines, Ill.; Tech. 4th Grade John R. Keating, Kenosha, Wis.; Corp. Ralph O. Tobler, 7215 Franklin st., Forest Park, Ill.; Tech. 5th Grade Clarence S. Anderson, 914 Sherman av., Evanston, Ill.; Tech. 5th Grade Victor J. Binder, 1909 S. 60th ct., Cicero, Ill.; Tech. 5th Grade Robert A. Paulsner, Kenosha, Wis.; Tech. 5th Grade Douglas V. Walker, Delavan, Wis.; Pvt. George A. Grant, 106 Gale av., River Forest, Ill.

Two Red Cross girls of Chicago are in the lucky group. They are Jane E. Bisgee, 3761 Pine Grove av., and Mary Witt, whose street address was unavailable.

Chicagolanders will be sent to Fort Sheridan or Camp Grant before receiving their furloughs.

2D INVESTIGATION IN MICHIGAN PRISON AFFAIRS ORDERED

Lansing, Mich., Aug. 1 [Special]—Plans for a broad legislative investigation of Michigan's penal system were progressing speedily today under guidance of Gov. Harry F. Kelly. The new investigation will not overlap the one recently completed by the attorney general which resulted in the discharge of seven top officials at the southern Michigan state prison in Jackson.

The new inquiry, to be conducted by a three member senate committee which Lt. Gov. Vernon J. Brown will appoint later this week, was ordered by the senate in a resolution adopted in April. Appointment of the committee was delayed because John Dethmers, attorney general, already was looking into conditions at the Jackson institution following the escape of Joseph Medley, confidence man, since convicted of the murder of a Washington, D. C., woman and now awaiting execution.

LOOK BEFORE YOU EAT!

Cautious and discriminating people come to DUFFY'S because they know the superlative quality of the food and excellent service represents the finest money can buy in Chicago's best...

AIR CONDITIONED DUFFY'S TAVERN, INC. 115 N. CLARK ST.

[ADVERTISEMENT]

Give Your Feet An Ice-Mint Treat

Get Happy, Cooling Relief For Burning Callouses—Put Spring in Your Step

Don't groan about tired, burning feet. Don't moan about callouses. Get busy and give them an Ice-Mint treat. Feel the comforting, soothing coolness of Ice-Mint driving out fiery burning . . . aching tiredness. Rub Ice-Mint over those ugly hard old corns and callouses, as directed. See how white, cream-like, medicinal Ice-Mint helps soften them up. Get foot happy today the Ice-Mint way. At all druggists.

Khig, 603 Morris av., Bellwood, Ill.; Staff Sgt. Samuel P. McMahon, 1682 Kennicott st., Des Plaines, Ill.; Tech. 4th Grade John R. Keating, Kenosha, Wis.; Corp. Ralph O. Tobler; 7215 Franklin st., Forest Park, Ill.; Tech. 5th Grade Clarence S. Anderson, 914 Sherman av., Evanston, Ill.; Tech. 5th Grade Victor J. Binder, 1909 S. 60th ct., Cicero, Ill.; Tech. 5th Grade Robert A. Paulsner, Kenosha, Wis.; Tech. 5th Grade Douglas V. Walker, Delavan, Wis.; Pvt. George A. Grant, 106 Gale av., River Forest, Ill.

EDUCATIONAL

FALL OPENING SEPT. 25

Katharine Gibbs

SECRETARIAL

ONE YEAR COURSE

offers complete secretarial training for high school and private school graduates. Special course for college women.

TWO YEAR COURSE

combines a foundational year of college and secretarial subjects with a year of technical training.

Personalized placement service in Chicago, New York, Boston, and Providence. During the past year—8544 calls for Gibbs secretaries.

CATALOG: Admissions Advisor

720 N. MICHIGAN AVE.

DELaware 3306

ATTRACTIVE RESIDENT FACILITIES

EDUCATIONAL

Your OFFICE Future

War proved the value of Secretarial Training for many young men and women. Peace will prove that Secretarial Training opens doors to opportunity.

Enroll Now for Fall Term

Get ready quickly for steady, profitable employment and more advancement. Courses in Shorthand, Typewriting, Secretarial, Dictaphone, Typing, Bookkeeping, Review and Brush-Up, etc.

VETERANS: Ask about G.I. Training—Day or Evening Classes

For Catalog, visit, write or phone

Bryant & Stratton COLLEGE

18 S. Michigan Ave. Randolph 1878

GREGG COLLEGE

Executives who demand the best trained Secretaries, Stenographers, Accountants, and Court Reporters almost invariably specify a Gregg graduate . . . a fact to consider when choosing your school! Call, write or telephone STAte 1881 for Free Guidance Booklet.

Special Counselor for G. I. TRAINING

THE GREGG COLLEGE

Dept. T, 6 N. Michigan, Chicago 2, Ill.

AERONAUTICAL UNIVERSITY B.S. IN 2 YRS.

FOUNDED BY CURTISS-WRIGHT

• Prepare for key positions in Aeronautical Engineering, Engine Mechanics, Aeronautical and Electrical Drafting, and Structural and Machine Drawing. Short courses. Approved under G. I. Bill. Day, evening. Send or call for free booklet, "Opportunities in Aviation."

DEPT. 4, 116 S. MICHIGAN AVE. Chicago 3, Illinois Phone RANdolph 0278

NATIONAL COLLEGE OF EDUCATION 59th Year

Thorough Preparation for Teaching

Here is an opportunity for a general college education with training for an interesting vocation. Prepare now for teaching in Nursery School, Child Care Center, Kindergarten, or Elementary Grades.

Teaching offers: Congenial, happy working conditions. Security for now and post-war days. Vacations adequate for study, recreation, and advancement. Fall Term begins September 17, 1945.

Write for Catalog and Information

Edna Dean Baker, Pres. • Box 322-K, Evanston, Ill.

TECHNICAL DRAFTING and TOOL ENGINEERING

Technical Drawing, Production Illustration, Machine Designing, Shop Mathematics, Machine Shop Practice and Shop Theory, Tool Making and Design, Diem, Machine Shop, Lathes, Blue Prints, etc.

Special G.I. Counselor • Days, Evenings, and Part Time • Men and Women.

ALLIED SCHOOL OF MECHANICAL TRADES 1338 South Michigan Avenue • Chicago 5, Illinois Telephone Harrison 3015

Be a Laboratory Technician

MEDICAL PROFESSION needs medical technicians. Big demand from hospitals, doctors' offices, clinics, etc. 6 to 10 months' course. Urinalysis, Bacteriology, Hematology, Blood Chemistry, Embryology. Free Placement Service. Day, Eve. Classes. Get FREE details. "G. I." Benefits available to all Honorably Discharged Service Men and Women.

Chicago College of Laboratory Technique Dept. T, 410 S. Michigan, Chicago 5, Web. 2330

The ART INSTITUTE of Chicago

CLASSES BEGIN SEPTEMBER 17

DAY—EVENING—SATURDAY

Fine Arts, Industrial Design, Advertising, Interior Decoration, Dress Design.

CATALOG—Call CENtral 7081 Mich. Ave., at Adams St., Chicago 3, Ill. Box 486

The John Marshall LAW SCHOOL

Founded 1899

Courses in Pre-Law, Law, Post-Grad. Taxation, Patent Law

Next Term Starts Sept. 10

Write for Catalog

315 Plymouth Court, Chicago 4. Web. 2313 South from Jackson bet. State and Dearborn

ONARGA MILITARY SCHOOL

CHARACTER first! Teaches How to Study. Accred. college entrance. Business courses. Taste and guidance secure right vocation for success. Ages 10 to 20. New Gym and Pool. 85 m. south of Chicago. Endowed. Catalog. Box T, Onarga, Ill. Or Chicago Office. 921 Marshall Field Annex. CENtral 6646

ST. GEORGE SCHOOL

A non-sectarian, accredited Boarding and Day School. Cost is moderate. Ideal, healthful surroundings. Conveniently located. Registration closed to children under six. Visit, phone or write. ATLantic 9255.

PRINCIPAL, 4545 Drexel Blvd., Chicago, Ill.

STENOTYPE SCHOOL of Chicago

Offers Complete Secretarial Training. Day and Evening Classes Now Forming.

9 W. Washington St. RAN. 4540

COMPTOMETER SCHOOL

Home School for the Comptometer Machine

Day and Evening Classes

COMPTOMETER CO.

1230 Merchandise Mart, Chicago 54, Illinois Superior 9600

OPTOMETRY

Opportunity for Men and Women of Mature Years.

MONROE COLLEGE OF OPTOMETRY

158 N. Wacker Drive, Chicago 6 CEN. 3040

DRESS MAKING

Learn DRESS-DESIGNING, Pattern Drafting, Dressmaking or Millinery for your own use or as a trade. Day or Eve. Free booklet 7-B.

MARTEN COLLEGE, 400 S. STATE STREET

HAIRWAYS

The Chinese peasant clings to the queue of his ancestors, but it just isn't done over here. The American way is the "JERIS-WAY." To have easy to comb, well-cared-for hair, kept free from loose dandruff, massage scalp daily with

corrects loose dandruff JERIS HAIR TONIC

AT DRUG COUNTERS AND BARBER SHOPS

ST. JOHN'S MILITARY ACADEMY

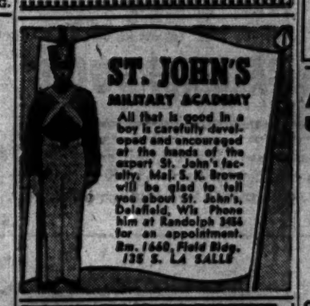

All that is good in a boy is carefully developed and encouraged at the hands of the expert St. John's faculty. Maj. S. K. Brown will be glad to tell you about St. John's, Delafield, Wis. Phone him at Randolph 3455 for an appointment. Rm. 1460, Field Bldg. 135 S. LA SALLE

CHICAGO TECH COLLEGE

DAY or EVENING CLASSES

TRAINING for PROMOTION

ENGINEERING—ELECTRICITY DRAFTING—REFRIGERATION AIR CONDITIONING—RADIO

Call, write or phone CALumet 6200

CHICAGO TECH COLLEGE

35 Tech Bldg., 3300 S. Michigan Ave., 16

AMERICAN ACADEMY OF ART

Practical instruction in all branches of COMMERCIAL and FINE ART. Drawing, Painting, Illustration, Advertising Layout, Lettering, Fashion Illustration, DRESS DESIGN, for both wholesale and custom-made millinery. Individual instruction. Faculty of international reputation.

Day and Evening Classes begin Sept. 4

FRANK H. YOUNG, Director

Dept. 95, 25 E. Jackson Blvd., Wab. 4369

HIGH SCHOOL FOR ADULTS

Complete in 12 to 15 months. Thorough preparation for college entrance and professional schools. Days, Eves., or Home Study. Inquire for Details.

ACADEMY FOR ADULTS

30 W. Washington St. Franklin 0144

Be a Medical Laboratory Technician

U. S. Govt. Hospitals and Doctors need medical laboratory technicians. 6 to 10 months course. Urinalysis, Bacteriology, Hematology, Blood Chemistry. Laboratory Technique. (Co-educational). Approved for G. I. Training.

Chicago College of Laboratory Technique 410 S. Michigan, Chicago 5. WEB. 2330

Special Summer Term

ITALIAN FRENCH—GERMAN

The Berlitz Method is Available Only at

THE BERLITZ SCHOOL OF LANGUAGES 30 N. Michigan Ave. FRA. 4341

DAY AND EVENING CLASSES ENROLL NOW FOR DAY OR EVE. CLASSES

The SCHOOL OF RADIO TECHNIQUE

228 South Wabash Avenue, Chicago 4 Telephone Wabash 1513

moser SHORTHAND SECRETARIAL

DAY OR EVENING CLASSES

WRITE OR CALL FOR FREE BULLETIN

37 E. JACKSON WABash 7377

CENTRAL YMCA SCHOOLS

DAY AND EVE. CLASSES

Only fully accredited loop H.S. Diploma in 2½ to 4 years—Low tuition—payment plan—secretarial courses.

19 S. La Salle St. Cen. 6787

NU Northwestern University

Evanston and Chicago, Illinois. Eleven full-time schools. Downtown evening classes. Write for catalog now.

WALTON SCHOOL of COMMERCE

Learn Accounting Day & Evening Classes or Home Study

1161R—332 S. Michigan Ave. Chicago 4

Roosevelt College

ARTS, SCIENCES, COMMERCE, MUSIC, DAYS—EVENINGS—231 S. WELLS STREET PHONE WABASH 3580

DePaul UNIVERSITY

Liberal Arts, Law, Commerce, Music, Drama, Secretarial. Days and evenings. Call, write or telephone CENtral 8184 for bulletin. 64 EAST LAKE ST., CHICAGO

DALE CARNEGIE INSTITUTE

Effective Speaking, Human Relations, Personal Improvement

Midwest Division

30 N. Jackson Blvd., Harrison 2160-6

"Sorry, but we're short on Coke today"

You and your own neighborhood store aren't the only ones hit by the Coca-Cola shortage. From coast to coast it's the same story.

The world-wide disorder and confusion caused by war have made the sugar shortage. Coke is short because sugar is short. But there's one thing you can always be sure of—the Coke you get is the real thing. The same quality you have always known.

So the next time you find yourself missing your Coca-Cola, don't blame your dealer. He is doing his best in a mighty tough situation. If he can't let you have Coke today, will you remember to try again tomorrow?

5¢ Coca-Cola

"Coke" = Coca-Cola. You naturally hear Coca-Cola called by its friendly abbreviation "Coke". Both mean the quality product of The Coca-Cola Company.

BOTTLED UNDER AUTHORITY OF THE COCA-COLA COMPANY BY

COCA-COLA BOTTLING CO., OF CHICAGO, INC.

© 1945 The C-C Co.

TODAY, AS ALWAYS, COURTESY IS OUR AIM

True, wartime conditions have reduced our facilities, making normal service difficult. Today, as always, however, every Checker driver is eager to extend genuine courtesy to you and all other patrons. If you have cause to complain we'll appreciate your mentioning the cab number.

Lowest Rates

CHECKER CAB

MONroe 3700

PLEAD FOR YANK DOOMED IN REICH ON RAPE CHARGE

Downstaters in Fight to Save Brinley

East St. Louis, Ill., Aug. 1 [Special]—An appeal to Senators Brooks [R., Ill.] and Lucas [D., Ill.] to use their influence to obtain clemency for Alfred Brinley, 23, local soldier under death sentence in Europe on a charge of raping a German girl, was sent today by employes of the Key company, a foundry where Brinley worked before entering the army.

The workers put their names on a petition asking the Illinois senators to do everything in their power to bring about a complete re-examination of the facts leading to Brinley's conviction by an army court martial. They stated Brinley had an excellent reputation when he worked for the company and said they are convinced he is telling the truth in his assertions of innocence.

Rep. Price [D., Ill.], who was appealed to in Brinley's behalf last week by the soldier's brother, Charles, said he has been advised by the judge advocate general's office in Washington that Gen. Eisenhower has acknowledged receipt of orders to withhold approval of the sentence pending a review of the case.

Writes to Brother

Charles learned of his brother's plight last week when he received a poignant letter from the doomed soldier begging him to "drop everything you are doing" to work for a reversal of the sentence so "I'll get a chance to go on to the Pacific."

The letter, Charles revealed, contains a flat denial of guilt and blames the conviction on mistaken identity. The soldier has a wife, Agnes, and a 16 month old daughter living here.

"I didn't even think the army would believe these Germans against me," Alfred wrote from his prison in Germany. "I had three soldiers as witnesses trying to help me, but it didn't do any good. I never raped any one in my life, Charles, and I never will.

Has Four Battle Stars

"All I know about the case, Charles is that these people [the mother, father, and girl] said I was the one. Two more Germans that were there couldn't recognize me. Even the ones that did said I was medium built, and you know I'm tall.

"After I've fought over here as long as I have and never done anything against the army and have done my part always, and now they want to kill me over a German, our enemies. I have four well earned battle stars, Charles, and have been thru hell to get them.

MILLION ASKED BY LAWYERS IN SEEANDBEE CASE

Acting under a Civil war statute enacted March 2, 1863, two Chicago attorneys yesterday filed suit in United States District court seeking 1 million dollars in damages from the Cleveland and Buffalo Steamship company and Thomas Joseph McGuire, the company's president.

The statute permits any individual to file suit against any corporation or individual believed to have defrauded the government and also provides that such individuals "may receive an amount equal to the amount of which the government was defrauded."

The petition was filed by Henry W. Lescher and Gerald J. Koptik, attorneys with offices at 1 N. La Salle st. It reviewed the charges in the indictment returned against the company and McGuire in Washigton, D. C., for alleged misrepresentation and fraud in the sale of the lake steamship, Seeandbee.

The suit alleged fraud in excess of $500,000. The attorneys claimed at least $500,000 actual damages and $500,000 liquidated damages, and also asked a complete accounting.

[ADVERTISEMENT]

THEY USED TO CALL HER FATTY

Almost unbelievable loss of weight is possible for most overweight people through a pleasant, absolutely harmless reducing method. While eating plenty, it is possible to take off as much as three to five unsightly pounds a week. No exercise, no starvation diet, no reducing drugs or cathartics are necessary for those who seek to regain a graceful, youthful figure. In fact, the Tremett Way is so confidently recommended that you may try Tremett without risking a penny. You and your friends must marvel at the exciting improvement in your appearance; you must get the results you seek in 30 days, or your money will be refunded in full. Easy-to-follow directions with every package. Ask for Tremett at Walgreen's, Ford Hopkins, Stineway, Natcher's Boston Store, Goldblatt Brothers and drug and department stores everywhere.

Copr. 1945, Oxford Products, Inc.

Mr. King, there's a young man to see you about a baseball.

U. S. ACCUSES 4 OF $1,591,985 IN TAX EVASIONS

Milwaukee, Wis., Aug. 1 [Special]—Walter W. Lange, racing enthusiast; his two brothers, Fred A. Jr. and Albert C., and George Randall, Walter's brother-in-law, were charged in a federal grand jury indictment today with the attempted evasion of $1,591,985 in corporate taxes.

Walter W. Lange [top]. F. A. Lange Jr.

The indictment, returned in Federal Judge F. Ryan Duffy's court, charges them with failure to report and pay this amount in income and excess profits taxes of the Crucible Steel Casting company, 2850 S. 20th st., and the Gulf Securities Holding company, a large family corporation.

Walter Lange is the former secretary of the Crucible Steel Casting company, which since July, 1944, has been under new management. Fred A. Lange Jr. is the former treasurer, and Albert, the former president. Randall was accountant and chief bookkeeper. The indictment covers the period 1941 to 1943 when the Langes controled the company, of which Gulf Securities holds substantially all the common stock. Since July the holding company has also been under new management.

Walter W. Lange, Fred A. Lange Jr., and George Randall surrendered to Marshal A. J. Lukaszwicz and posted bail of $20,000 each. Albert C. Lange did not appear with the others.

N. Y. Negro Congressman Weds Cabaret Entertainer

Stamford, Conn., Aug. 1 (AP)—The Rev. Adam Clayton Powell Jr., New York's Democratic Negro congressman, and Hazel D. Scott, night club entertainer, were married here today.

GETS 3 TO 8 YEAR TERM ON GUILTY PLEA IN VAULT LOOTING

Llewellyn Morgan, 44, of 12035 Stewart av., who pleaded guilty to burglary in the 2 million dollar looting of the E. H. Rumbold real estate office vaults Jan. 19 at 624 W. 119th st., was sentenced by Judge Frank M. Padden in Criminal court yesterday to three to eight years in the penitentiary.

Judge Padden told Morgan he was convinced that Morgan had conceived and planned the burglary, but Morgan insisted he had been an unwilling accomplice. He said the other men had threatened his life if he talked.

The state's attorney will ask the grand jury Monday to return new indictments against Morgan, Patrick [Patsy] Flaherty, and Willie Niemoth, ex-convicts who were found not guilty of burglary by a jury July 27; Thomas Leahy, 49, of 7850 Crenier av., who is awaiting trial, and John [Jiggs] Sullivan, who is being sought.

HISTORIC SALEM SQUARE SWEPT BY $200,000 BLAZE

Salem, Ind., Aug. 1 (AP) — Fire raged for five hours thru the east side of Salem's historic public square today destroying three two-story buildings, making 14 families homeless, and causing damage estimated at $200,000. The blaze, believed caused by defective wiring in the Salem dry goods store, swept thru that building and those occupied by the Fair store and McClintock's drug store.

STRAUS & SCHRAM

REUPHOLSTER

$54 For 2 Pieces

Your OLD Suite Rebuilt & Reupholstered in Choice of Lovely Covers

Minimum Down Payment—$5 A MONTH

Give Your OLD Suite a Beauty Treatment To Add Years of Good Wear

★ Your OLD Suite stripped to the Frame and Reupholstered like NEW.
★ Wide selection of Decorator covers.
★ Springs replaced with NEW, wherever needed.
★ Frames repaired, rebraced, retouched.
★ 5-Year WRITTEN guarantee on workmanship.
★ Prices include all materials, labor, FREE pick up and delivery within 30 miles.

3 Pieces Reupholstered, $54.00. Others at $69.50, $89.50 and up, depending on cover you select.

★ FREE ESTIMATE by interior decorator, who will call day or evening with samples.

Yards 1930

Phone Daily 9 A.M. to 9 P.M. Sundays 10 to 4 or Send a Postcard

STRAUS & SCHRAM

A Division of SPIEGEL, Inc.
1105 W. 35th St.
In JOLIET—64 North Ottawa St., Phone 4786

SEARS ROEBUCK AND CO.

"Good News Afoot"

YOU have a new coupon available!

It's your invitation to select wear-wise shoes from Sears 7 Shoe Departments.

Your war-bitten dollars will go further—and so will your feet.

Gold Bonds

Pear-shaped counters prevent no slip, no rub.

Pegged shanks give refreshing arch support. They are typical Sears splendid leathers, lasts and workmanship.

A wear-worthy exchange for your new coupon.

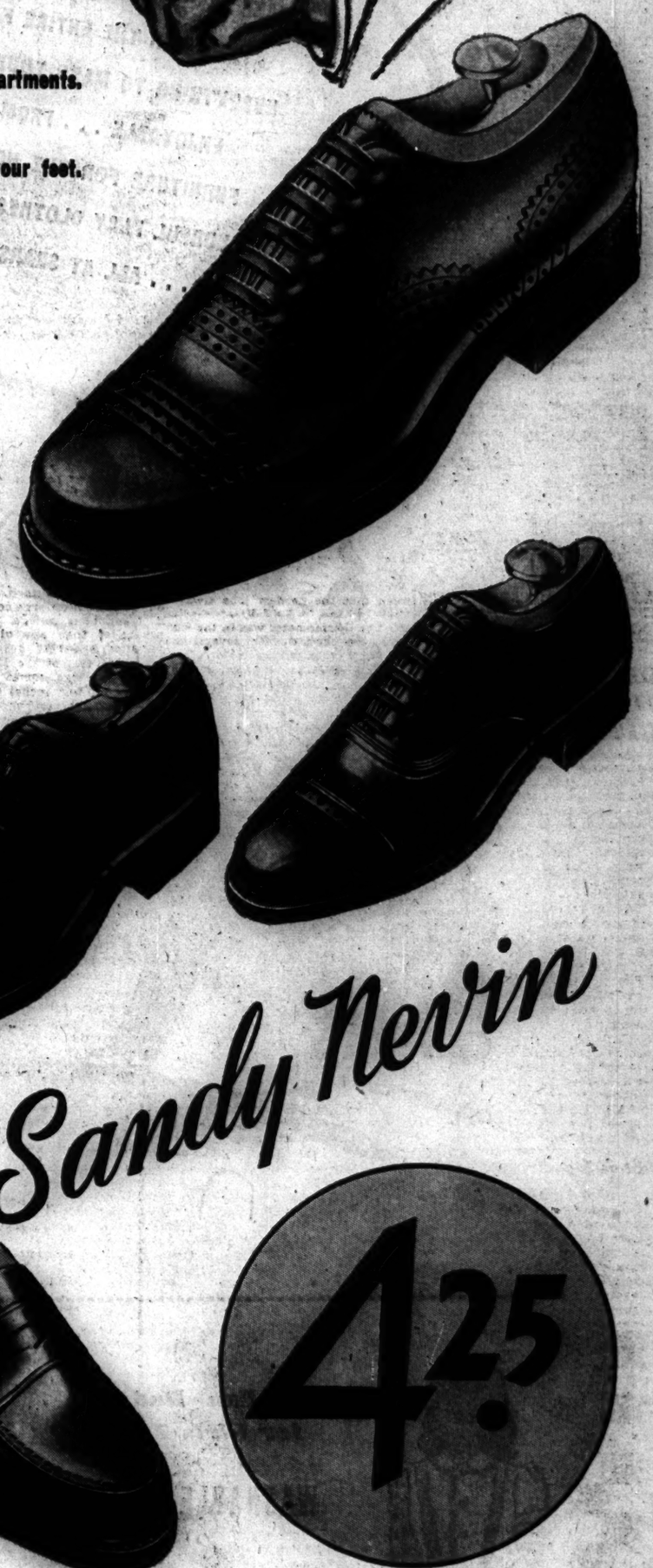

5.25

Sandy Nevin

4.25

4 shoe coupons are now valid! Airplane Stamps 1, 2, 3 and 4 in war ration book No. 3.

Pre-flexing "breaks in" these shoes for you. The treated insoles resist perspiration and the tough leather or Commando rubber soles give longer wear.

SEARS 7 CHICAGO STORES—ALSO GARY

OPEN THURSDAY AND SATURDAY EVENINGS 'TIL 9:30. STATE STREET OPEN MONDAY EVENINGS ONLY

SEARS
ROEBUCK AND CO.

WAYS TO HELP YOU

MAKE SEARS YOUR SHOPPING HEADQUARTERS FOR THE ENTIRE FAMILY. YOU'LL FIND EVERYTHING TO MAKE YOUR SUMMER MORE ENJOYABLE . . . FROM COMFORTABLE PORCH FURNITURE FOR THE HOME TO COOL, COLORFUL PLAY CLOTHES FOR LEISURE HOURS . . . ALL AT SEARS TYPICAL SAVINGS.

I LIKE SEARS because I can outfit my family and myself in clothes that are both fashion-wise and penny-saving.

I LIKE SEARS because I've found a new Dept. that meets my clothing needs from school to special party dates.

I LIKE SEARS because they have layettes, comfy blankets, shirts and dresses to keep me healthy and happy.

Fun Duds for Girls 7 to 14

WASHABLE JUMPER

2.98

Red and white seersucker jumper with gathered dirndl effect, side buttons, removable suspenders.

COOL WHITE BLOUSE of sheer voile with red embroidery collar and transparent buttons. **1.98**

SMOOTH SLACK SUIT with rayon cotton slacks and fitted saddle stitched jacket in colors of brown, green and navy. **4.98**

GIRLS' PLAY SUIT of plaid material in one piece, with kick pleated panties, fully cut. **2.89**

FRATERNITY PREP SPORT COATS

12.95

A sport coat with a youthful dash. All wool fabrics in many patterns including plaids, checks and herringbones. Sizes 10 to 20.

SWIM TRUNKS in handsome knit-in patterns of maroon, royal and tan. All with cotton built-in supporter. **1.59**

WASH SLACKS for these outdoor days. Cool, washable fabrics in many colors and patterns. **2.69**

BOYS' SANFORIZED WASH SLACKS

2.69

Just the thing for active outdoor days. Washable for practical summer wear in new shades of blue, tan and green.

INEXPENSIVE WASH SHORTS of sanforized cotton suitings that wash and iron beautifully. **1.49**

SLEEVELESS SWEATERS, pullover type in bright knit patterns and colors. All wool. **1.98**

SEARS 7 8

DOWNTOWN Van Buren and State Streets | NORTHWEST Irving Park at Cicero Avenue | NORTH 1900 West Lawrence Ave. | WEST 900 South

BEAT THE HEAT

...ARS because of their easy ... and for the full merchan... I receive for every dollar.

...ARS for their sturdy, dressy ...hey're neat and cool and ...ged. Just right, I'd say.

...ARS for their extra tough ...s. Mother likes them be... ...re easy to wash and iron.

...OOLER TO SHOP AT SEARS IN THE EVENING

...ighborhood Sears stores are open Thursday ...nd Saturday evenings until 9:30 P. M. ...o St. store open Monday evenings only.

SUMMER SUGGESTIONS FOR THE BABY

CRIB BLANKET	2.98	INFANTS' SHAWLS	2.98
INFANT DRESSES	2.98	KNIT CREEPERS	1.39
SUN SUITS	65c	TOTS' SUN SUITS	1.29

...HICAGO STORES

63rd STREET	SOUTH	WESTERN	ALSO
63rd and Halsted Streets	79th and Kenwood Ave.	62nd and Western Avenue	Gary Indiana

Summer Play Clothes Mothers Will Like

COLORFUL PLAY SUITS

4.98

Smooth looking play suits for outdoor days in the sun in newest pastels and prints. Sizes 12 to 18.

CHECKED COTTON BIB SHORTS that are cool to wear . . easy to wash. Sizes 12 to 20.... **2.98**

SUMMER SHORTS in a gay selection of cottons and rayons in light or dark shades. Sizes 10 to 20. **1.98** to **3.98**

COTTON TEE SHIRTS in subtle pastel shades and gay stripes. Small, medium, large..... **1.00** to **1.98**

SUPREME FASHION TAILORED SUITS

39.50

FASHION TAILORED suits in single or double breasted models with quality tailored in to stay, not just pressed on. All 100% VIRGIN WOOL fabrics for smart appearance and long wear.

FASHION TAILORED SPORT COAT 14.95
FASHION TAILORED LEISURE COAT 11.95
FASHION TAILORED SLACKS. 5.95

Chicago Daily Tribune
THE WORLD'S GREATEST NEWSPAPER

FOUNDED JUNE 10, 1847

14 ★★ THURSDAY, AUGUST 2, 1945

ENTERED AS SECOND CLASS MATTER MAY 14, 1908, AT THE POSTOFFICE AT CHICAGO, ILL., UNDER ACT OF MARCH 3, 1879.

All unsolicited articles, manuscripts, letters, and pictures sent to The Tribune are sent at the owner's risk, and The Tribune company expressly repudiates any liability or responsibility for their safe custody or return.

THE FIRST APPEARANCE OF THE WORLD POLICE

The provisions of the San Francisco Charter for an international police force to take malefactors in charge has been acclaimed by supporters of the charter as "putting teeth" in the new peace league. At the hearings on the charter before the senate foreign relations committee Sen. Hiram Johnson of California expressed curiosity concerning the contribution expected of the United States to the police force.

The senator cross-examined a representative of the American Association for the United Nations on this subject. The witness, Livingston Hartley, who evidently shares with the rest of the nation a lack of knowledge of the tangible commitments assumed by our state department under the charter, estimated that the number of soldiers America will be called upon to supply would be "very small—only a few thousand."

The only definite word the public has had so far on this very important question came from a radio broadcast during the San Francisco conference by Adm. Arthur J. Hepburn, who appeared under the sponsorship of Archibald Mac Leish, minister of propaganda and national enlightenment. The admiral said that one-third of the post-war American navy would probably be "earmarked" for the world league, and then asked Lt. Gen. Stanley D. Embick, army adviser to the American delegation, whether a somewhat larger proportion of the army might not be so assigned. The general agreed that "a considerable part" of the army would be under the flag of the world state.

Statements of this sort can only prove extremely disturbing to the American public. The inference to be drawn from the remarks of Adm. Hepburn and Gen. Embick is that a large part of the army and navy upon which the nation must depend for its defense will owe its primary allegiance to the super-government, that it will be stationed outside of this country, and that it may more or less constantly be occupied in brawls which will make the casualty list a permanent American institution.

When congress comes to decide America's contribution to the world police, a precedent on this question of allotting national forces will be available. Most people have probably overlooked or long since forgotten that a world police force did exist, if only briefly, under the old league of nations; so what is supposed to be the great innovation at San Francisco is by no means new.

In December, 1934, when preparations were being made for a plebiscite by which the people of the Saar might indicate whether they wished to join Germany, join France, or remain under the government of a league of nations commission imposed upon the area after the first World war, the question of maintaining order during the election was brought before the league council.

There had been many allegations that Hitler planned a coup de main which would obviate the election, or that, at least, he was creating a climate of compulsory opinion among the Saarlanders which would insure a nazi triumph at the polls. Among other things, he was said to have transported 10,000 young men from the disputed area into Germany, where they were being trained in the propaganda and skull cracking techniques which had proved so useful in nazi elections. The few thousand native police of the Saar were acknowledged to have been disaffected by the Nazis and could not be expected to take a neutral attitude.

To abate the possibility of a Franco-German conflict, Pierre Laval, then the French foreign minister, and Anthony Eden, lord privy seal of Britain, proposed that an international police force from which French and German troops should both be excluded be sent into the Saar to preserve order. This gendarmerie, perhaps the first world police force in history, consisted, as finally constituted, of 1,500 British troops, 1,300 Italians, 250 Dutch, and 250 Swedish troops, or a total force of 3,300, under the supreme command of Maj. Gen. John E. S. Brind of the British army.

The success of the police force was highly dubious. It could not prevent the Saarlanders who were not already converted Nazis from fearing that votes for France or for the status quo would be discovered and punished by the all-seeing eyes of Hitler's agents. The election was legally stolen by the Nazis, who rolled up a majority of 97.9 per cent of the vote, while the world army stood benignly by.

As usual, this country got the short end of the deal. Neither the league nor the army took any measures to protect millions of dollars of American investments in the Saar region. Means of payment for French governmental and commercial holdings were provided in the event the Saarlanders chose reunion with Germany, but American investors were left at the mercy of Hitler's transfer restrictions, preventing shipments of cash abroad.

From this experience it appears that the world police idea is none too effective in restraining aggression, either of the psychological or physical sort; that the police may look after European interests but have little care for American, and that the precedent favors establishment of a very small international army. Our contribution to the new force might properly be scaled to that of Sweden, which provided 250 men. It should be possible to recruit almost this many on a volunteer basis.

THE B-29 ENGINE STRIKE

The strike of 20,000 members of the CIO United Automobile Workers at the Dodge Chicago plant was the 204th work stoppage at the great factory. Simultaneously in New Jersey 30,000 members of the same union were on strike at five plants of the Wright Aeronautical corporation. The common characteristics of both stoppages were that they were conducted by the same union and that they brought to a standstill the production of engines for B-29 bombers—which, at this stage of the war against Japan, are probably the most critical item in war production.

The strike was called at a time when Stalin, at the Potsdam conference, was bargaining with President Truman and British spokesmen for permanent control of a large area of Europe, and, in all likelihood, was fixing his price for participation in the war against Japan. It is not unthinkable that the union radicals, unable to forecast whether the Red dictator will plunge into the war with Japan or stand aloof, have made a demonstration at a crucial moment in the negotiations of the ability to damage the American cause. They have also rehearsed the techniques which will prove useful to communist Russia should the soviet objective, for any one of a number of reasons, prove to be that of impeding America's successful prosecution of the war.

MR. TRUMAN'S RETURN

The announcement that the Potsdam conference has adjourned carried with it the information that the President would spend only a few hours in England before boarding the Augusta for the return journey.

This is welcome news. While the President has been occupied with foreign affairs, a great many domestic matters have been piling up which require his attention. Things have not been going well during his absence.

Nearly three months have passed since the end of the war in Germany, but the news seems to have traveled slowly in official circles. We have almost as large an army today as existed when we had Germany as well as Japan to conquer. The preparations for moving troops to the new fronts have been proved inadequate. The costs of the war are not being reduced as rapidly as they could be and should be. More especially, the whole problem of reconverting a large section of industry to civilian uses has lagged.

Left to its own devices, the burocracy can be counted upon to delay demobilization and reconversion because both of these processes necessarily involve the decline of the burocracy itself. By this time, the chair-borne generals and, with them, the men who have been trying to run the civilian economy have persuaded themselves, if they ever had any doubt about it, that they are indispensable. They think the country will go to pieces without their guidance and control.

The result is confusion and waste which are growing more serious from day to day. The situation is not likely to be remedied until the President himself takes hold and obliges the various agencies of the government to get out of the way.

The government must release labor from the army and from redundant war plants. It must release materials which it is hoarding. It must, above all, put an end to the price restrictions which make the manufacture of goods for civilians unprofitable.

There is a huge pent-up demand for consumers' goods and no lack of the means with which to buy them. The physical problems of reconversion are not nearly as great as has often been pretended. There are a few industries which will require a period of months in which to clear out the machinery used in making munitions and install other tools, but by and large these industries are the exceptions. No great changes will be required in the coal mines, the farms, the steel mills, the transportation lines, the packing plants, the needle trades, and a host of other industries. They can start serving civilians as soon as the military orders are cut down, labor and materials are made available, and a free price system is restored.

It is to be hoped that, without delay, Mr. Truman will turn his attention to these matters. Here is his opportunity to show the country that it has an able executive who is not the creature but the master of the burocracy. If he fails to relax the controls and thus release the energies of the people, the confusion will grow worse and hardship may be as widespread as it will be needless.

CALLING THE SHOT

In the history of warfare there has never been anything quite like the cool audacity of the army air force in telling the Japs the names of the next 11 cities to be bombed by the B-29s.

Some, however, will remember an October day in 1932 at Wrigley field, when Babe Ruth came to bat in the third game of the world series. Charley Root put over two strikes on the Babe and the crowd began to hoot. The count was two and two when Ruth pointed to the flagpole, indicating the spot at which Root's next pitch would leave the park.

When Root wound up and pitched, the Babe slugged the ball out of the field right over the flagpole for his second home run of the day. The B-29 crews will probably agree that there was another American who could call his shots.

Looks now as tho time and energy would be saved if the former creditors of Elliott Roosevelt hired a large hall and held a mass meeting.—Memphis Commercial Appeal.

British business men who want empire preferences in international trade are falling into the old error of putting the cartel before the horse.—St. Louis Post-Dispatch.

Test Your Horse Sense

By Dr. George W. Crane

Select the answers which you consider best. The last problem counts five points. Then look for the correct answers below.

1. Which one of these creatures has the longest duration of pregnancy or gestation period?
   Ewe Sow Cow Mare
2. In the world production of cane sugar Cuba takes which place? 1st 2d 3d 4th
3. The University of Minnesota is located in which city?
   Rochester St. Paul Minneapolis Duluth
4. A man who demonstrated slab tricks would probably be engaged in
   Baseball Football Hockey Tennis
5. The word "blacksmith" should be associated with which tree?
   Maple Pine Chestnut Sycamore
6. You are entitled to one point for each correct identification of the trees whose leaves are sketched below.
   ____Sycamore ____Willow ____Oak
   ____Tulip tree ____Beech

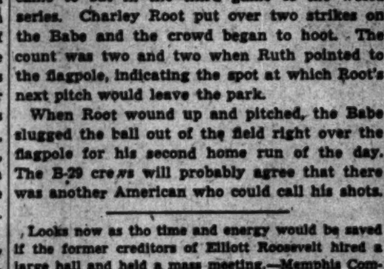

Score yourself as follows: 0-2, poor; 3-5, average; 7-8, superior; 9-10, very superior. [Note—The last question counts five points].

(Reg. U. S. Pat. Off.: Copyright: By The Chicago Tribune)

ANSWERS

1. Mare. 2. Second. 3. Minneapolis. 4. Baseball. 5. Chestnut. 6. B—Sycamore. D—Willow. A—Oak. E—Tulip. C—Beech.

A LINE O' TYPE OR TWO

How to the Line, let the quips fall where they may. Reg. U. S. Pat. Office

DOG STAR'S REIGN

Any one who wants to mention the dog days at present may speak up freely, because we are in the thick of them. The official dates for this stretch of midsummer are July 19 to Aug. 19 according to the "Old Farmer's Almanac," an authoritative publication which has been giving advice on such matters to the American people for 153 years.

* * *

Dogs may pant, and drool, and arouse suspicions of their sanity during this period, but humans may also manifest symptoms of discomfort more violently when the spell of sultriness broods over the cities and fields. [World War I. started on a dog day.] In fact, mankind's best friend is not closely concerned with the lore of the dog days, which originated in some extremely ancient notions about Sirius, called the Dog Star because it is the chief luminary in the constellation of Canis Major, or the Great Dog.

* * *

At this time Sirius, brightest star of all [the brighter things you see are planets] returns to the northern hemisphere from the other side of the world. It is peeking up over the horizon at dawn these days, and the ancient Egyptians, Greeks, and Romans thought that its rays augmented the sun, thus turning on the heat full blast. The Romans, it seems, invented the dog days, because they called the most oppressive part of summer *dies caniculares*.

* * *

The dog days were supposed by the ancients to be unhealthy, no doubt because of sunstroke and the increase of diseases now known to be caused by insect bites. Homer spoke of Sirius as "the evil star." Such ideas survive among the old wives in rural districts, but the dog days have been maligned by cantankerous characters who can't stand the humidity. They are always a blessing for the corn crop, and this year they are auspicious for the Cubs.

THESE ARE YOUR HILLS

These are your hills, yours for the taking. Come!
Defeat the distance with your easy stride;
Break from your ancient chains of tedium
And challenge the horizon's other side.
And, when you gain the crest, behold the sky
Dusted with silver; lift your face and let
The moonlight curve along your throat and lie
Upon your palms—and if your cheeks grow wet
With sudden tears, you must not seek the source
Nor wonder at such miracles as these:
The bright precision of a meteor's course,
The seven secrets of the Pleiades.
These are your hills, and from their highest crest
Unleash the gray dissensions from your breast!

C. Middleton

Play and Double Play

A greeting card from Shandy Gaff welcomed the Linemaster back to his desk after his vacation. Its hand-lettered inscription read:

"You are back from days of play and double play. You have been in a strange land, where strikes and errors lurk, and much that's foul. A Grimm business. Now you return to your daily task with new ideas for line drives, content with nothing but big league stuff. You will admonish us, if we deliver, to be Wyse and pitch accordingly. So I'm winding up with a fling called 'After the ball was over.' The worst you can do is to send me to the showers."

Inside is a water color drawing of a scene in an art gallery, at the unveiling of a large portrait of the Linemaster in baseball uniform, swatting contributions for home runs.

TO AN M. P.

Somewhere in Belgium you last wrote. Your word
Was all of grand cathedrals you had seen,
Old cobble-streeted towns: your talk serene
As any tourist's who had never heard
Of war. You chatted, too, of books, and blurred
Each lightheart line with meanings left between
Unwritten, as if life, carefree and clean,
Were still but spring, or the singing of a bird.

I loved your letter, lad—but never once
Did your young camouflage of scribbled zest
Deceive the eye and heart of middle age.
I am, from much experience, no dunce,
And sadness only deepened in my breast
For what you never said on every page.

Lister Alwood

Jealousy on Halsted St.

Mention [July 10] of the old Bijou theater, on Halsted st. at the corner of Jackson blvd., brings memories of a Sunday afternoon in 1909. The play was "The Fatal Wedding," produced by Sullivan [Big Tim], Harris [Sam H.], and Woods [Al H.], and a little girl by the name of Zena Keefe was playing "the little mother."

Into my office, where I was chatting with Al Woods, avalanched a Mrs. Smith and her little daughter, Gladys, breathing fire and accusing Al of partiality in permitting Zena Keefe to play on Halsted st. while Gladys had to play the same part in the "one-nighters." In fact it had been Gladys' undying ambition to be able to say that she played the Bijou, which was the Chicago flagship of melodrama.

The only reason I mention it is that Gladys later changed her name to Mary Pickford.

Ralph Thomas Kettering

Saw a bakeshop window that contained nothing but a fine Dresden china vase, tastefully displayed—"Let 'em eat porcelain?"

CHARLES COLLINS

Friend of the Yanks

[The Friend of the Yanks will answer questions of service men, veterans, and their dependents by mail if stamped envelope is sent to 435 N. Michigan av. The Tribune's veterans' bureau, 1 S. Dearborn st., Superior 0300, gives personal interviews.]

T. G. asks: "If a service man is married after induction and desires to apply for family allowance for his wife, does he have to submit a copy of his marriage certificate? If he becomes a father, does he have to submit a certified copy of the birth certificate to obtain an increase in the allowance?"

If application for family allowance is made by the man in service his application alone is sufficient evidence of marriage and no further proof is required. This also is true in the case of application for increased allowance by reason of the birth of a child. If applications for the benefits are filed by the man's wife, she must supply certified copies of both marriage and birth certificates.

P. H. writes: "I was released from service a short time ago without an honorable discharge. This bars me from reemployment rights and at the same time is a barrier to finding employment elsewhere because a great many employers want to see a man's discharge. When they see mine, my chances for employment disappear. Can I apply for a corrected discharge? I do not feel that I got a proper deal."

You may apply for review of discharge to the proper branch of service on a form supplied by this department, if letter of request is sent with addressed, stamped envelope.

HOW TO KEEP WELL

By Dr. Theodore R. Van Dellen

To the limit of space, questions pertaining to the prevention of disease will be answered. Personal replies will be made, under proper limitations, when return stamped envelope is inclosed. Dr. Van Dellen will not make diagnoses or prescribe for individual diseases.

[Copyright: 1945: By The Chicago Tribune]

INFANTILE PARALYSIS—A VIRUS INFECTION

INFANTILE paralysis is more prevalent in the United States from July to October. As a rule we encounter only isolated cases but occasionally the malady reaches epidemic proportions. A record was established in 1916 when New York reported 4,000 victims in a single month.

It is a disorder mainly of youngsters under 15 years of age. The infant carries maternal immunity and is less susceptible but the greatest incidence is in the second to the fourth year of life. Adults are generally attacked only during epidemics. It is considered contagious but less so than the commoner childhood diseases.

A virus is the offending germ, which probably gains access to the body thru the pharynx. Once inside, it travels directly to the spinal cord or brain. We do not know why the nervous system is selected and not other organs such as the liver or heart. Equally mysterious is the fact that it favors the gray matter in the front [anterior] part of the cord. Where it finally settles determines the amount of damage that will occur, for in some instances paralysis does not ensue.

Within five to 15 days after contact, the illness begins with the typical manifestations of an infection—fever, headache, drowsiness, and prostration. The throat may be inflamed and the glands in the neck swollen. Only after a day or two do the characteristic signs of polio arise so that the doctor is given a clew to what is happening. Pains due to muscle spasms appear in the legs and back. Any attempt to bend the spine is repulsed and the physician may use this symptom as a test, for the patient is unwilling to put his head between his knees.

At this time, paralysis may be noted but we now realize that many cases fail to reach this stage. Actually, the nonparalytic [abortive] type outnumbers the others. This is why the term "poliomyelitis" is preferred to "infantile paralysis." But when loss of motion occurs, the muscles become limp and cannot be moved. Those in the legs are afflicted more often, but structures elsewhere—in the arms, face, or abdomen—are not immune.

In general, spontaneous repair is noted so that the condition is not as hopeless as it seems during the early stages. About one in four recovers completely. In the next five to 12 months, others are greatly improved. After this time, the handicap is more likely to be permanent but sometimes two or three additional years will pass before all evidence of progress ceases.

Strict isolation is necessary and a two to three week quarantine period is usually required. Convalescent serum is of little value in the affected patient but, as a measure against those who are exposed, it may have some merit. Various nasal sprays have also been advocated for this purpose, including a solution of zinc sulfate.

Treatment during the active infection varies with the symptoms but this may be followed by therapy directed toward the paralysis—heat, massage, and muscle education. It was Sister Kenny who advocated the continuous application of hot packs to relieve muscle spasm. Neostigmine has also proved of value along this line. Modern orthopedic appliances can restore power to the permanently damaged extremities, and, in this way, the handicapped individual can rejoin his associates and lead a normal life.

O. K. IN MODERATION

Mr. J. E. B. writes: I have hardening of the arteries and am contemplating on going to the beach for sunbathing. What do you think, will this be good or bad for me?

REPLY

No harm, so long as exposure to Old Sol is not prolonged. Send stamped addressed envelope for leaflet on sunbathing.

LEG PAIN

F. R. writes: Can pain in the calf muscles be due to worry? It grows worse when I am mentally distressed.

REPLY

Apprehension causes a multiplicity of symptoms but, before this diagnosis is accepted in your case, a thoro examination is indicated to rule out other possibilities.

NOT LIKELY

Mrs. E. writes: If a baby is allowed to cry it out, will he develop a hernia?

REPLY

This belief is unfounded.

MEN ONLY

Mrs. G. P. writes: Are prostate glands found in both sexes?

REPLY

The prostate is strictly a male organ.

Test Your Facts

Below each of the following questions are listed three answers. Make your choice, see the correct answers below, and mark your score:

1. In order to accomplish its journey around the sun in 365¼ days the earth has to travel [a] 100,000 miles an hour. [b] 9,642 miles an hour. [c] 65,865 miles an hour.
2. What was Rembrandt's, the painter's last name? [a] Van Gogh. [b] Van Rijn. [c] Van Eyck.
3. Which of the following is classed as a reptile? [a] A turtle. [b] An armadillo. [c] A dolphin.
4. Until 1713 the French called Nova Scotia? [a] Chaldea. [b] Cathay. [c] Acadia.

ANSWERS

1. [c] 65,865 miles an hour. 2. [b] Van Rijn. 3. [a] A turtle. 4. [c] Acadia.

OUR SECRET AMBITION

Reprinted from The Tribune's collection of Gear Williams cartoons

Front Views & Profiles

By MARCIA WINN

Decade Coming Up

With Japan nearing what is hoped is the capitulation point, why not deaden the day by meditation on what particular forms of goofiness will characterize our peace this time? For that there will be goofiness is foreordained. It always follows war. Sometimes it follows it right up to the front door of the next war.

The sociologists won't venture predictions on what forms this will take, nor will they tell you how to recognize it when you see it. Most people will not. They will be part of it. Having no great goal to struggle for, and not being able to see the goals at home, they will attempt to overcome what they will call monotony. Monotony is being alive, at peace, and contented. Monotony is enriching one's life.

The sociologists have a paradoxical name for what happens then: spectatorism. Spectatorism is attracting attention. Shipwreck Kelly, who perched on that flagpole 23 days and 7 hours, was the champion exponent of spectatorism of Post-war Decade I. The millions who gawked at him were merely his willing victims.

During a war [the sociologists say] energy is disciplined and controled. In peace this is dissipated. People then lose being part of organized effort and the sense of belonging. People need the sense of belonging. So they show themselves off to attract attention. Simple. Simple as the Bunion derby.

What happened after the last war probably is nothing in comparison with what will happen this time, for the new ventures will have at their command all the technological advances of the war, but we can count on attempts at dangerous living. Gertrude Ederle swam the English channel last time. Some one must now swim the Atlantic. Byrd flew over the two poles. Some one must now [1] fly under them or [2] prove that there are four. Aimee Semple McPherson disappeared from a bathing beach and turned up, a healthy specimen, on the desert. Some one must now make an omelet while sliding down the white beam of the Lindbergh beacon and end up in Red square serving it to Stalin. Many flew across the ocean. They must now walk across it.

After the last war mass production and the great American attribute of suggestibility brought a craze for uniformity. [There is a long name for this: social monomania, or a single idea filling the public mind.] Dress alike. Eat alike. See the same shows. Read the same books. Tell the same jokes over and over. Speak the same slangy patter. A reversal of this would settle that 60 million job problem, but it won't come. Peace and social monomania are one, as opposed to war and social paranola, so you can count on, for example, food fads, as in the Eskimo Pie rat race after World War I. that in three months caused the price of cocoa beans to rise 50 per cent on the New York market. No mass craze—midget golf, mahjongg, crossword puzzles, yo-yo—sticks long, but they invariably have ready successors.

O, yes, and there will be cults. These always break out in a period of rapid social change. Witness Los Angeles, within the between wars memory of man. Or, skipping back to the middle of the 19th century, the Indians, who, when being rapidly dispossessed, went in for cultist movements. The Indians, for instance, developed ghost dances alongside rituals dealing with the return of the buffalo.

If we follow the pattern of our last mass hysterias, we will make an obsession of, in turn, strikes, racial and religious intolerance, sports, and a song called "Yes, We Have No Bananas." But as actually we are not starting back at the same old milepost, it is highly improbable if we do any of these. The sociologists have a wild idea that the returning flyers will do stunts and that men who have been in prison camps may possibly go on—of all things—hunger strikes.

The public, the victim of spectatorism, could perhaps avoid all future rashes of flagpole sitting, etc., by refusing to look at them for without the audience the show never goes on. Still, flagpole sitting is certainly preferable to war.

VOICE OF THE PEOPLE

Writers should confine themselves to 200 or 300 words. Give full names and addresses. No manuscripts can be returned. Address Voice of the People, THE TRIBUNE.

FAKED INDORSEMENTS OF THE CHARTER

Downers Grove, Ill., July 28—In this day of misrepresentation and general deception of our people in the matter of foreign policy nothing has exceeded the effrontery exhibited at the hearing before the senate committee on foreign relations. I refer to the testimony of various heads of women's organizations of the country to the effect that they represented the membership of their groups in favoring the united nations charter, when as a matter of fact, they did no such thing.

One case in point is that of Mrs. Brice Glagett, daughter of former Sen. McAdoo, who read a message from Mrs. La Fell Dickinson, president of the General Federation of Women's Clubs, as follows: "I regret that I cannot be present to tell you that 2½ million women, homemakers, in the General Federation of Women's Clubs, wives and mothers of service men, are on record for an international organization as provided for in the united nations charter."

Now, as a matter of fact, this charter was finally drawn and presented to the senate on July 2. Prior to that time it was not available for study as the conference had not perfected its various provisions. The clubs of the Federation close their year along in April, and a few in May. I challenge Mrs. Dickinson to prove that the membership of the General Federation of Women's Clubs, 2½ million strong, were asking for speedy ratification of this charter, without having had time to study and debate its various controversial features.

The chairman of legislation of the Parent and Teachers' association, Mrs. Malcolm McClellan of Jacksonville, Fla., goes further. She told the committee she represented 3½ million mothers, fathers, and teachers of the country and they are also asking for a speedy and unanimous ratification of the charter. It may be argued that the members of the committee know these claims are not founded on fact and will evaluate them accordingly, but the fact remains that for those senators who are trying to bolster their position to force thru this charter before people have a chance to know what is in it, this alibi is helpful.

Further evidence that will puzzle people who happen to get a copy of the minutes of the hearing before the foreign relations committee is that it contains many telegrams indorsing the charter from individuals representing themselves and purporting to represent others, which telegrams are dated as far back as June 22 at which time the charter was still in the stage of formation by the conference at San Francisco.

The more this whole picture is scrutinized the more shocking it becomes in its brazen attempt to deceive our people into doing something, either passively or thru falsification, that later they will regret.

LOTTIE HOLMAN O'NEILL

TO EASE HER CONSCIENCE

Chicago, July 28—On the evening of July 24 we gave a stalled motorist on South Halsted st. a push. He insisted on paying what he thought was a dollar for this. When I wouldn't take the bill, he gave it to the children.

It was a larger bill than he thought and he will ease my conscience if he will call Wentworth 0368 and identify himself.

G. K.

SEE, "THE ENGLISH: ARE THEY HUMAN?"

LATTON-CUM-EYSEY, Wilts, England, July 10—Humanitarians and hygienists have too long been content with the elimination of pain in slaughterhouses while tolerating the continuance of fear, which to an animal means even more than pain, and moreover renders its flesh unwholesome and therefore unfit for human consumption.

This fear can only be entirely eliminated by the substitution of hope induced by something appetizing in manger or trough in which the animal's head when about to feed offers an ideal target to the operator of the captive bolt pistol, the only certainly immediate and permanent destroyer of consciousness.

A leaflet giving ground plan and description of a model public slaughterhouse for horses, cattle, sheep, goats, and pigs with its two compartments as against the single compartment of the present slaughterhouse full of terrifying sights and smells can be had free on application to Mr. Alfred Brisco, Blackwell, Carlisle, and should be applied for by local councilors and electors, not only in the animals' interest but also in their own.

S. CLAUDE TICKELL,
Vicar of Latton-cum-Eysey, Wilts

COMING EVENTS

St. Anne, Ill., July 28—I venture to prophesy that time will show that the vote against Winston Churchill was also a vote against the United States. It won't be long now until we shall learn what a no good fellow is the guy with the long whiskers, the tall hat, and the striped pants. And that will be just as 80 per cent of Americans asserted back in 1940 and 1941, when Roosevelt and his administration leaders were so determined to get us into the European war.

DANIEL ANDERSON

INVESTMENT OPPORTUNITY

Wapello, Ia., July 21—Why not a bond issue to finance the Bretton Woods program? If the people are as enthused as congress, it would go over big. Or would it?

H. C. DRUSE

FRIEND OF THE PEOPLE

Letters to this department must be signed with names and addresses of writers.

ADVERSE POSSESSION

Chicago, Aug. 14—Four years ago my neighbor asked permission to lay a sidewalk, one section of which would be on my property. I granted the request but the agreement was verbal only. 1. Friends tell me that if the walk remains on my property five years, I never can have it removed and the strip of ground on which it is built will become a part of my neighbor's lot. 2. Please tell me whether it is true that he could obtain a deed to that strip. I have no objection to the sidewalk being where it is but I do not want to lose any ground because of it.

P. M.

1. They are mistaken. The limitation period on adverse possession is 20 years, and even this would not operate where the adverse use is permissive, as in your case. We would consider it desirable, however, for you to obtain a letter from him, stating that the use is permissive and that he will terminate it any time upon notice from you. 2. No.

TRIBUNE LAW DEPARTMENT

IT'S OUR DOLLAR HE'S FOOLING WITH

[Columbus Dispatch]

I WILL NOW PLACE THE LITTLE MAN'S MONEY IN THE TIN WITH ALL THE OTHER MONIES, AND —WHOOSH! THEY WILL ALL COME OUT THE SAME!
—BUT WHAT'S GOIN' TO HAPPEN TO MY MONEY?
INTERNATIONAL BANK AND STABILIZATION FUND
THE AMERICAN PUBLIC
EVE

Store Hours, 9:45 to 5:45
Closed All Day Saturday

Marshall Field & Company

HUR-RY!

hur-ry!

1. Juilliard corduroy dress by Maurice Everett. Beige, gray, blue, tomato or brown. Sizes 10 to 20. $35

2. Exclusive with us in Chicago—navy, black or brown and white checked slacks. Sizes 12 to 18. $11.95
With them a wonderful, bright wool flannel shirt. Gold, lime, Kelly, red, light blue. Sizes 12 to 20. $7.95

3. In the same wonderful checked fabric—a handsome four-button cardigan jacket. Sizes 12 to 20. $17.95
Matching, pleated skirt. 12-20. $10.95

4. Again the wonderful slacks—now teamed with a new, matching "battle jacket." Sizes 12 to 18. $17.95

5. Rosenblum-of-California man-tailored suit. Red, brown or gray. Sizes 10 to 20. $29.95
Matching coat, $29.95

6. Knox "Career Girl" hat; black, brown, navy, green or gray. $8.95

HUR-RY!

to Campus Carrousel—our 1945 College Shop! See the most devastating, the most exciting, the most captivating college clothes ever designed!

Hey! Hey! Hey! If you're off to college this fall, you can't afford to miss this show! It's unique, it's exciting, it's glamorous! Seniors gasp, freshmen faint, strong men look twice at the gorgeous clothes gathered here! See 'em! Check these checks, that suit with the matching coat, that dress! All of 'em as sure of a date as a Wave in San Diego! Come on in.... don't miss the big show in

campus carrousel—sixth floor

EAST CHICAGO REHIRES FIRED SCHOOL HEAD

Action Also Expected in Teacher's Case

The school board of East Chicago, Ind., meeting yesterday for the first time after expiration of the term of President John Dreesen, rescinded the contract given to Clarence Barrett of Palos Park as superintendent and rehired A. C. Senour, deposed school head, for a three year term.

A. C. Senour

Senour had been dismissed as superintendent last month when George Grimmer, school board member, voted with Dreesen to cancel Senour's contract and hire Barrett, Michael Havran, third board member, refused to join in this action.

Salary Is Increased

Yesterday Stanley Kwiat replaced Dreesen on the board and promptly voted with Havran to rescind Barrett's contract and rehire Senour. Under his new contract Senour will receive $7,750 the first year, a $250 increase over his former salary, and $8,000 the next two years. The contract is retroactive to last May.

The board is expected to take action soon in the case of Miss Nellie I. Mills, veteran teacher, who was dismissed after she was accused of refusing to conduct memorial services for the late President Roosevelt. Senour's dismissal was attributed to his protest against the board's action in Miss Mills' case.

Calls Protests Late

When Michael Migas, president of Local 1010, United Steel Workers of America [CIO], protested yesterday's special meeting, Kwiat, a member of Migas' union, said the time to protest special metings was when Dreesen was calling them.

Havran was elected president of the new board, Kwiat secretary, and Grimmer, treasurer. Terms of the school board members are for three years, with a new one appointed each year by the East Chicago city council.

N. Y. NEWSPAPER STRIKE ISSUES UP TO WLB HERE

The New York Newspaper and Mail Deliverers' union, which waged a 17 day strike that tied up circulation of major New York newspapers last month, contended in a brief filed yesterday before the war labor board's daily newspaper commission in Chicago that an employes' welfare fund is the responsibility of the publishing industry.

The Publishers' Association of New York City stated in another brief that welfare problems "are predominantly the responsibility of the nation." Establishment of the employes' welfare fund thru publishers' contribution of 3 per cent of the deliverers' pay rolls was a principal demand by the union, an independent organization.

The commission will hear oral arguments today.

ARMY SEIZES WARD'S FASHION DEPT. 2D TIME

The army yesterday took control of the Montgomery Ward & Co. fashion department, with approximately 1,200 employes, for the second time, reportedly because of the company's refusal to place in effect directives of the national war labor board.

The department was seized with others last December under Presidential order, but subsequently was returned to the company, the army maintaining only token control.

Two weeks ago the army reseized the Schwinn warehouse, the central printing department, the photographic unit, the display factory, and the administration maintenance department, all of which had been returned to the company after their original seizure.

Boy Dies in Wolf Lake; Rescue Squad Work Vain

Robert Valesquez, 15, of 8915 Green Bay av., was drowned yesterday while swimming with two companions in Wolf lake, near 129th st. and Avenue O. A fire department rescue squad under Lt. William Fitzgerald was unable to revive him.

VETERAN'S BODY FOUND IN LAKE

The body of George Dunn, 27, of 4665 Lake Park av., an army technician fourth class who was drowned off 46th st. beach a week ago, was recovered from the lake yesterday.

Besides being delicious to taste,

MOUNTAIN VALLEY MINERAL WATER

is helpful in . . .
• Arthritis
Rheumatism
• Kidney and Bladder
• Hyper-acid conditions

Try a case, starting today.

Ask for free booklet

MOUNTAIN VALLEY MINERAL WATER
From HOT SPRINGS, ARK.
739 W. Jackson Blvd. FRAnklin 3370
Established in Chicago Over 26 Years

OBITUARIES

Cornelius Byrne

Cornelius Byrne, 77, of 7863 Eggleston av., a Chicago policeman for 40 years who retired in 1936 when he was a sergeant at the Deering station, died yesterday in his home. He is survived by three sons, Policeman Andrew, Policeman Paul, who is on military leave, and James, and three daughters, Mrs. Catherine Parker, Mrs. Mary Parker, and Mrs. Margaret Gibbon. Services will be held at 11 a. m. tomorrow in St. Leo's chapel, 79th and Sangamon sts.

Paul J. Melody

Paul J. Melody, 60, of 105 E. Delaware pl., for 20 years associated with the Columbia Banknote company, died Tuesday while on vacation at Lake Lauderdale, Wis. He was born on Prairie av. and was a brother of the late Msgr. John Webster Melody and Miss Genevieve Melody, one time principal of Calumet High school. His late grandfather owned the Melody farm in Lake Forest. His widow, Elsa, and a daughter survive.

Morris Newman

Services for Morris Newman, 87, of 3254 Evergreen av., who died yesterday in Norwegian American hospital, will be held at 3 p. m. today in the chapel at 5206 Broadway. Mr. Newman, a pioneer shoe retailer in Chicago, was born in Hungary, and was in business in the city for almost half a century until his retirement a few years ago. He is survived by his widow, Minnie; two sons, and two daughters.

Dr. William Culp Brown

Dr. William Culp Brown, 79, physician and dentist of 916 Fair Oaks av., Oak Park, died yesterday in West Suburban hospital. He is survived by his widow, Elizabeth McLean Brown; a daughter, Mrs. John M. Noble, and a son, Sgt. William Culp Brown Jr., in service in Europe. Services will be held at 1 p. m. tomorrow in the chapel at 5708 Madison st.

Emmett Lee Pippin

Services for Emmett Lee Pippin, 53, of 8035 Kilpatrick av., Skokie, will be held at 2 p. m. tomorrow in the chapel at Lincoln av. and Niles Center rd., Skokie. Mr. Pippin, who died Tuesday night in St. Francis hospital, was used car manager of the Northwest Buick company. He is survived by his widow, Mildred.

E. Waldo Stansbury

E. Waldo Stansbury, 83, of 2335 E. 70th st., a real estate broker with offices at 2556 E. 79th st., died yesterday in Genoa City, Wis. He is survived by his widow, Elizabeth, a daughter and a son. Services will be held at 3 p. m. Saturday in the chapel at 4227 Cottage Grove av.

Fred Schmeling

Fred Schmeling, 80, a pharmacist in Chicago for more than 60 years, died at his home, 9820 Prospect av., yesterday. Surviving are his widow, Elizabeth, and two sons. Services will be private.

Frederick Williams-Taylor

MONTREAL, Que., Aug. 2 [Thursday]—(AP)—Frederick Williams-Taylor, international banker, died at 1:25 a. m. today in the Montreal General hospital.

LOUIS PUSHKIN, POLICE EXPERT, IS DEAD AT 53

Louis Pushkin, 53, for 30 years secretary to Emmet Evans, chief identification inspector of the Chicago police department, died yesterday in his home, 7321 Ridgland av., after a month's illness. Mr. Pushkin was widely known among Chicago policemen because of his long association in the identification bureau. He was rated one of the city's outstanding finger print experts. Surviving are his widow, Areta, and one daughter, Geraldine, 14.

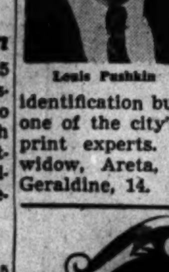
Louis Pushkin

CALL Hursen for PERFECT FUNERAL SERVICE

AIR-CONDITIONED THROUGHOUT

Largest Selection of Caskets in Chicago

NORTH: WELlington 1724
SOUTH: CALumet 4030
WEST: HAYmarket 0100

Hursen UNDERTAKER

CASPER OTTH, 68, DIES; EXHIBITED SKILL AT '33 FAIR

Services for Casper Otth, 68, of 9733 Wood st., veteran woodcarver, who died Monday in St. Luke's hospital, will be held at 1 p. m. today in the chapel at 2121 W. 95th st. Mr. Otth, who was born in Brienz, Switzerland, came to Chicago in 1882. He was known to many visitors to A Century of Progress Exposition as the woodcarver who exhibited his skill in the Swiss village. He had been a woodcarver since boyhood. Surviving are a daughter, Anna, and a son, Edward.

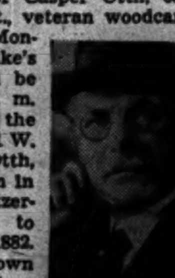
Casper Otth

REPORT LIVING COST AT HIGHEST POINT SINCE 1921

Washington, D. C., Aug. 1 (AP)—Living costs in June reached the highest level since the spring of 1921, the labor department reported today. As of June 15 the bureau of labor statistics cost of living index stood at 129 per cent of the 1935-'39 average.

The index is based on retail prices paid by wage earners in large cities. It does not take into consideration such factors as lowered quality of goods and increased taxes.

Retail prices advanced 7/10 of 1 per cent between mid-May and Mid-June. This was attributed to higher prices for fresh fruits, vegetables, eggs, clothing, and house furnishings.

STEEL PLANT'S AUDITOR KILLED IN AUTO CRASH

Raymond J. O'Connell, 49, of 7651 Cregier av., an auditor employed by the Wisconsin Steel company for 34 years, was killed yesterday when his automobile struck the rear of a trailer truck at 147th st. and Cicero av., in Midlothian. Harry Matthewson, 26, of 409 Madison av., East Chicago, Ind., employed by the Keeshin Motor Express, Inc., was driving the truck.

Thirty-five fatal automobile accidents occurred in Chicago last month, and eight in Cook county outside the city, compared with 36 in the city and eight in the county in July, 1944.

FLOWERS
Our 58th Year
61-63 E. Monroe St.
Greenhouses—909 N. Harlem
A·LANGE
CENTRAL 3777

UNDERTAKERS

LAIN & SON

Funeral Information

SOUTH SIDE CHAPEL
63D AND HARVARD-AVENUE.
PHONE WENTWORTH 0025.

THURSDAY.
ANGELICA—George. 9:30 a. m. in church.
CARSON—Andrew Leo. 3 p. m. at chapel.
MORRISSY—Marie M. 9:30 a. m. in church.

FRIDAY.
MYERS—Ella E. 2 p. m. at chapel.
WALLGREN—Lillie. 1 p. m. at chapel.

SATURDAY.
BELL—James A. 2 p. m. at chapel.
KEELY—Charles C. 1 p. m. at chapel.

SERVICES TO BE ARRANGED.
MILLER—Treva A.

NORTH SIDE CHAPEL
5501 NORTH ASHLAND-AVENUE.
PHONE LONGBEACH 2646.

THURSDAY.
ABBATE—Nancy. 10 a. m. in church.
ANDERSEN—Gerda E. 1 p. m. at chapel.
GARMAN—Clinton M. 3 p. m. at chapel.
SHAIN—Lillian L. 2 p. m. at chapel.

FRIDAY.
GOODMAN—Lawrence. 1 p. m. at chapel.
McCABE—James. 2 p. m. at chapel.
NICHOLS—Marion A. 3 p. m. at chapel.

SERVICES TO BE ARRANGED.
STEELE—Mary F.

BEVERLY CHAPEL
2121 WEST 95TH-STREET.
PHONE BEVERLY 2182.

THURSDAY.
LARSEN—Louis N. 2 p. m. at chapel.
OTTH—Casper. 1 p. m. at chapel.

SATURDAY.
SCHMIDT—Sophia. 2 p. m. in church.
STEPHANS—Ignatius. 10 a. m. in church.

LAIN & SON

JOSEPH A. MANISCALCO announces the formal opening of the new Maniscalco Funeral Home. You are invited to visit our new and beautiful completely air conditioned rooms and chapel August 3 to 5.
MANISCALCO
Funeral Home
441 W. North-av. Mich. 1234.

SKEELES
BIDDLE
AIR CONDITIONED
COLONIAL CHAPEL
7838 COTTAGE GROVE. RADCLIFFE 0220

JOHN CARROLL SONS
"HOME FOR FUNERALS"
ERIE AT WABASH. WHI. 6060
4542 N. RAVENSWOOD. LON. 0305.

C. H. JORDAN & CO.
FUNERAL HOME
200 E. ERIE 1 block E. of Michigan
90 YEARS SERVICE SUP. 7709

DONNELLAN
FOR FUNERALS
JEFFERY BLVD. AT 77TH ST.
SOUTH SHORE 8821-8822.
All Chapels Air-Conditioned.

CEMETERIES

MT. EMBLEM—2 choice 6-gr. lots; Sect. C or O; less than ½ cem. pr. Owner. Bel. 1437.

MONUMENTS AND MAUSOLEUMS

CEMETERY MARKERS, MONUMENTS AT Savings. Sears, Roebuck & Co. State-st. Basement. Also at Irving Park and Cicero-av.

Sen. Bushfield's Condition Is Called Much Better

Huron, S. D., Aug. 1 (AP)—Chances of Sen. Bushfield [R., S. D.] to recover from a stroke he suffered yesterday were reported "much better" today by physicians at a Huron hospital where he is undergoing treatment. Bushfield was stricken aboard a train while bound for his home at Miller, S. D.

Today's death notices contain the details of the funerals or memorial services of the following who died in the services of our country:

Charles John Ewert
Leonard Joseph Garlanger
Joseph J. Gazda
Sam S. Lubel
Irving Robert Mandelson
Jack McGinnis
Edward A. Neff
Robert E. Selvage

"They gave the last full measure of devotion"

DEATH NOTICES

In Memoriam

ANDERSON—Lawrence John Anderson. In memory of our darling son and brother, who passed away seven years ago today. MOTHER, DAD, SISTER, and BROTHER.

ANGELICA—Carmine D. Angelica, Aug. 2, 1933. In loving memory. ARMIDA.

BERGER—Jennie Berger. In loving memory of mother, who passed away 13 years ago today. ARNOLD F. BERGER.

KERSTEN—Nora A. Kersten. In loving memory of our darling mother, whom we lost just a year ago today.
Your kind heart, your sweet love,
Your cheerful smile, can never be forgotten.
And we miss you, darling mother,
More than words can tell.
HOWARD AND CHARLES.

PFLEGER—Pvt. George H. Pfleger. In loving memory of our dear son, who was killed in France one year ago today.
He made a routine fight,
When told to go somewhere,
And served his army as he could
When ordered here and there.
No medals, no ribbons were his lot
But still we look with pride
Upon the record of our son
Who did his job and died.
LOVING MOTHER AND DAD.
Memorial mass, first anniversary, Aug. 4, at 9 a. m., Old St. Peter's church.

SAUER—John Sauer. In memory of our beloved father, who passed away Aug. 2, 1944. CHILDREN, GERTRUDE KIRCHHOFF, ARTHUR SAUER, ELFRIEDA HOCKERT.

WEISS—Rebecca Hoffman Weiss. In cherished memory of my dear mother, who passed away one year ago today. LOVING DAUGHTER, SYLVIA HOFFMAN.

Fraternal Notices

LAKEVIEW CHAPTER, NO. 149, O. E. S. —Eastern Star services for Sister Elizabeth Tannhauser, past worthy matron, Friday, Aug. 3, 3 p. m., at chapel, 3905 Lincoln avenue.
ALMA M. SACHT, Worthy Matron.
IDA R. FICHTNER, Secretary.

ADAMS—Joseph Quincy Adams of 8056 Marquette avenue, Aug. 1, 1945, beloved husband of Jessie, dear father of Mrs. Martha Pulling, Miss Laura F. Adams of Alaska, and John Quincy Adams, three grandchildren, and four great-grandchildren. Resting at chapel, 2700 E. 75th street, where services will be held Friday, Aug. 3, at 3 p. m. Interment Mount Hope. Saginaw 3737.

ADE—Charles E. Ade, late of 643 W. 47th place, beloved husband of Ines, nee Weck; fond father of Flight Officer Robert Charles, U. S. A. A. F. Remains resting at chapel, 46th place and Wallace street, until 7 p. m. Thursday. Services at Union Avenue Methodist church at 8 p. m. Thursday. Burial Rossville, Ill. Boulevard 0703.

AHLERS—Louis Ahlers, late of 1018 W. 70th street, beloved husband of Julia, nee Conlon; dear father of Virginia Wachter, Dorothy and Jual, grandfather of Ronald, brother of Sadie Chudleigh, Rose and Henry Ahlers, son of the late Charles and Salomina Ahlers. Resting at funeral home, 7013 S. Racine avenue. Funeral Friday, Aug. 3, at 9 a. m., to Sacred Heart church. Interment St. Mary's. Stewart 0460.

ANDERSON—Annie J. Anderson, sister of Matilde Anderson and Edith L. Fanset, aunt of Robert H. and Raymond I. Olson, John Frederick and Anna M. Fanset. Resting at funeral home, 3918 Irving Park road. Services Saturday, Aug. 4, at 3 p. m. Interment Mount Olive cemetery.

BALLJE—See Mary Di Battista notice.

BAYER—Henry Bayer of 2912 S. Lowe avenue, beloved husband of Lucille Koch Bayer, fond father of Sophie Thome, Fred and Frank Bayer, dear brother of Margaret Mayer, Elizabeth Deschman, and Helen Vehlen. Funeral Friday, 2 p. m., at chapel, 712 W. 31st street. Interment Oakridge cemetery. Information, Victory 1158.

BELL—James A. Bell, 6839 S. Union avenue, July 31, 1945, brother of Alexander Bell of Scotland. At chapel, 63d-Harvard, until noon Saturday. Services Saturday, Aug. 4, at 2 p. m., in the Stone church, Pentecostal, 70th-Stewart avenue. Interment Cedar Park.

BENSEN—Eugene J. Bensen of 2316 Eastwood avenue, beloved husband of Maude, nee Bradford; fond father of Helen, Mabel, Ethel, Vincent, Harriett, Sgt. Raymond, U. S. A., and the late Robert and Owen, dear brother of John. Funeral Saturday, 9:45 a. m., from chapel, 3552 Southport avenue, to Queen of Angels church. Interment St. Joseph's. Member of Lincoln Square post, No. 473, American Legion.

BEYER—Harry Beyer, 136 S. Central avenue, beloved husband of Pearl, nee Schlofsky; dear son of Barnett and the late Emma, brother of Louis, David, Bea Goldberg, and Ann Shainbaum. Services Thursday, 2 p. m., at funeral chapel, 704 S. Crawford avenue. Interment Jewish Waldheim.

BLOMBERG—Alice L. Blomberg, beloved wife of Warner, fond mother of Jean Delores and infant son, daughter of Mr. and Mrs. A. Erickson, sister of William and Helen Johnson. Services at chapel, 415 W. 63d street, Friday, 3 p. m. Interment Oak Woods.

BOHMANN—Clara Bohmann, July 31, 1945, dearly beloved sister of Josephine Lescher, dear sister-in-law of Nick Lescher. Funeral Friday, Aug. 3, at 10 a. m., from chapel, 3114 Irving Park road, to St. Benedict's church. Interment St. Boniface's cemetery.

BONGI—See Bongiovanni notice.

BONGIOVANNI—Pearl [Bongi] Bongiovanni, beloved daughter of Josephine and the late Carl, dear sister of Sam, Josephine, Laura, Lawrence, Grace, Lillian, Cpl. Gus, U. S. A., and Lt. Vincent, U. S. A. Funeral Friday, 9:30 a. m., from chapel, 736 W. North avenue, to St. Dominick's church, Locust and Sedgwick streets. Interment Mount Carmel cemetery.

BROWN—Dr. William Culp Brown, M. D., D. D. S., of 916 Fair Oaks avenue, Oak Park, beloved husband of Elizabeth McLean Brown, father of Mrs. John M. Noble and Sgt. W. C. Brown Jr., U. S. A., brother of Mrs. Louis A. Schreiner, Mrs. John Lowe, and Mrs. George A. Jones. Resting at chapel, 5708 W. Madison street, where services will be held Friday, at 1 p. m. Interment Rosehill. Euclid 469.

BUOL—See Calouri notice.

BUTTNY—Nellie Buttny of 3404 S. Morgan street, beloved wife of the late Teofil, mother of Sophie Myslinski, Anthony, Joseph, Bruno, Walter, and Alexander, sister of Anna Kozuta. Funeral Saturday at 9:30 a. m., from chapel, 1059 W. 32d street, to St. Mary of Perpetual Help church. Interment Resurrection cemetery. Information, Yards 6424.

BYRNE—Cornelius Byrne, beloved husband of the late Margaret, nee McGroy; fond father of James A., Catherine Parker, Mary Parker, Margaret Gibbons, Andrew, Tech. Sgt. C. Paul Byrne, U. S. A., brother of James, Michael, and the late Margaret, Leslie, John, Daniel, and Peter Byrne. Funeral from late residence, 7863 S. Eggleston avenue, Friday at 10:30 a. m., to St. Leo's chapel, 79th-Sangamon streets. Burial Mount Olivet. Member of St. Leo's Holy Name society, St. Elizabeth court, C. O. F., and P. B. association. Please omit flowers.

CAHILL—See Agnes A. Nichols notice.

CALOURI—Sidel A. Calouri, beloved husband of Katie, dear father of Matthew Buol Sr., Louis Buol, Edward G. Buol Sr., and Mrs. Estelle Graff, grandfather of nine grandchildren and 10 great-grandchildren. Services Saturday, Aug. 4, at 3 p. m., at funeral home, 3440 N. Central avenue. Interment Acacia Park. Kildare 5420. Dubuque, Ia., papers please copy.

CARSON—Andrew Leo Carson, 3011 Wentworth avenue, July 30, 1945, beloved husband of Mildred Carson, father of Bonnie, Fay, Sylvia, and Doris, foster father of Evelyn and Arthur. At chapel, 63d and Harvard, where services will be held Thursday, Aug. 2, at 3 p. m. Interment Eddyville, Ia.

CIK—Katerina Cik of 1324 N. Waller avenue, beloved mother of Anna L. Ledl, mother-in-law of William Ledl, grandmother of Mildred and Ann. Services Friday, 10 a. m., at chapel, 412 N. Austin boulevard, Oak Park. Interment family lot.

CLIFFORD—Billy. See William Dalgin notice.

COLLONE—See Mary Di Battista notice.

COLUCCI—Army Emanuel Colucci, late of 2335 Southport avenue, beloved husband of Josephine, dear father of Anna Marie and Arlene, fond brother of Rocco, Joe, and Mary Coviello. Funeral Saturday, Aug. 4, at 9 a. m., from chapel, 1158 W. Grand avenue, to Sancta Maria Addolorata church. Interment Mount Carmel. For information phone Haymarket 6856.

CRUSOE—Ellen M. Crusoe, 2018 Byron street, July 31, 1945, beloved wife of John T., loving mother of Florence Shimek, Theodore G. Redman, Sgt. Robert Redman, U. S. A., Pearl J. Crusoe, Cpl. Bert R. Crusoe, U. S. A., and William J. Crusoe. Services Thursday, Aug. 2, at 2 p. m., at chapel, 3114 Irving Park road. Interment Mount Olive cemetery.

CROUSE—Ella M. Crouse, age 83, Aug. 1, 1945, beloved wife of the late Hardy U., mother of Roy D. and the late Cecile Work, grandmother of Kathryn E. and John S. Work and Edwin R. Crouse, great-grandmother of three grandchildren. Funeral Friday, 3 p. m., at chapel, 79th and Emerald. Interment Evergreen. Please omit flowers.

CUNNINGHAM—Margaret Fitzpatrick Cunningham of 3000 Sheridan road, beloved wife of the late John T. Cunningham, fond mother of Allan D. and Mrs. Gustav Amberg, sister of Mrs. Julia Schafer and Mrs. Henry Shaffer. Funeral Friday, 9:30 a. m., from chapel, 929 Belmont avenue, to Our Lady of Mount Carmel church.

CUNNINGHAM—Maurice T. Cunningham, late of 4220 Wilcox street, beloved son of the late John and Hanora, nee Carmody; dear brother of Marie E. and the late Patrick, Margaret, and John Cunningham. Member of Everett court, No. 463, Ben Hur Life association. Funeral from chapel, 4138 Madison street, Saturday at 10 a. m., to St. Mel's church. Interment Calvary.

DALGIN—William Dalgin, beloved husband of Maude, nee Turpin; fond father of Clifford and Warren. Resting at funeral home, 3918 Irving Park road. Service Friday, Aug. 3, at 2 p. m. Interment Oakridge.

DEL BECCARO—Vincent F. Del Beccaro of 218 S. Seeley avenue, beloved husband of the late Modesta, fond father of Dr. Edward B. and Mario T. Del Beccaro. Funeral Saturday, Aug. 4, at 9:30 a. m. from chapel, 3246 Jackson boulevard, to St. Jarlath's church. Burial Mount Carmel. Kedzie 2394.

DI BATTISTA—Mary Di Battista, nee Collone, devoted wife of Martin, beloved mother of Lena, Frank, Corp. Nick, U. S. A., Vito, Mrs. Irene Prete, and Mrs. Ann Ballje. Funeral Friday, 9 a. m., from chapel, 813 W. Taylor street, to Our Lady of Pompeii church. Interment Mount Carmel. Monroe 0449.

DONAHUE—D. S. Bruce Donahue, 10 years old, suddenly, beloved son on Sterling and Ruth, nee Skibbe. Services Saturday, 2:30 p. m., at parlors, 67th street and Dorchester avenue. Interment Cedar Park.

DUBIN—Harry Dubin, age 81, of 4608 Drake avenue, beloved husband of Sarah, nee Pollack; father of Leah Kroll, Mollie Willens, Louis, and Belle Kamen, brother of Abe and Harry Dubinsky, passed away Monday, July 30. Interment July 31, Waldheim.

DUDLEY—Harry M. Dudley of 3958 Drexel blvd., son of the late Edgar and Cassie, brother of Charles E. Resting in chapel, 4141 Cottage Grove avenue. Funeral Friday, Aug. 3, at 3 p. m. Interment Oak Woods.

EGLIT—Eleanor Eglit, nee Weinberg, late of 4341 Flournoy street, beloved wife of Pfc. Meyer, dear daughter of Libby Weinberg, fond sister of Molly, Abe, Louis, Max, Harry, Lillian, and Arthur. Funeral Thursday, 1 p. m., at chapel, 4225 W. Roosevelt road. Interment Waldheim cemetery.

EICHSTAEDT—Joseph P. Eichstaedt of 5752 S. Christiana avenue, beloved husband of Julia, nee Jaraszewski; fond father of George, Joseph, and Leon, brother of Jennie Dunczyk, Agnes, Catherine Drapella, Frank, Helen Maza, and Alex Eichstaedt, grandfather of six. Funeral Saturday, 9:30 a. m., from chapel, 5908 S. Kedzie avenue, to St. Gall's church. Interment Resurrection.

ENGLISH—Joseph John English, beloved husband of Enid, loving father of Joseph, brother of Steven, Helen Fiebbe, Genevieve Wiland, and Grace McNabb, brother-in-law of John, Joseph, and Leo. Funeral Saturday, 11 a. m., from chapel, 1410 N. Ashland avenue, to St. Vincent de Paul church. Interment All Saints'.

ESPOSITO—Louis Esposito, beloved husband of Helen, fond father of Sandra Jean, dear son of Martha Esposito Serio and Salvatore Serio. Funeral Saturday, 9 a. m., at chapel, 5908 W. Roosevelt road. Interment Mount Carmel. Information, Mansfield 0120.

EWERT—S. 1/C Charles John Ewert, A. R. M., killed in airplane accident, Daytona Beach, Fla., May 14, son of Mr. and Mrs. Thomas McLean, brother of William and David, members of the coast guard, and Richard. Memorial services Aug. 5, 10:45 a. m., Nazareth E. Lutheran church, 60th and Spaulding.

FILLION—Leonard Fillion, foster son of Ellen C. and the late John. Funeral Saturday, Aug. 4, at 9:30 a. m., from funeral home, 5321 Madison street, to St. Catherine of Siena church, Oak Park. Austin 5020.

FISCHER—Mary C. Fischer, beloved wife of the late Englebert, fond mother of C. Ed. Fischer and Rose Pederson, grandmother of Genevieve Stack, Ruth Fischer, and Carl Pederson, R. T. 2/c. Resting at funeral home, 203 S. Marion street, Oak Park, after 2 p. m. Thursday. Funeral Saturday, 9:30 a. m., to St. Edmund's church. Interment St. Joseph's.

FUCHS—Richard Fuchs of 5641 S. Ashland avenue, dearly beloved husband of Gertrude, devoted father of Cpl. Arthur P. Fuchs, U. S. A., Bernice, Charlotte, and Dorothy Fuchs. Services Saturday, 2 p. m., at chapel, 5652 S. Ashland avenue. Member of J. E. Sherman lodge, No. 880, A. F. & A. M., and Froshin Singing society. Republic 0078.

GARDNER—Emma Gardner, mother of Clarence R. and Irvin R. Sundo and Emma Francis Holmes. Funeral Friday, 3:45 p. m., at chapel, 2346 W. Madison street, to Forest Home cemetery.

GARLANGER—Leonard Joseph Garlanger, F. 1/C, U. S. N., beloved son of Walter and Della Conway Garlanger, dear brother of William F., Raymond W., Harry L. Garlanger, Dorothy Moisan, Lillian Ault, and Winifred Ondris. Funeral Friday, 10:15 a. m., from residence, 7733 S. Bishop street, to St. Sabina's church. Interment St. Mary's. Information, Triangle 1187.

GARMAN—Clinton M. Garman, 3535 Reta, July 31, 1945, beloved husband of Helene D. Garman, father of Jack, June, and James. At chapel, 5501 N. Ashland avenue, where services will be held Thursday, Aug. 2, at 3 p. m. Interment Rosehill.

GASCH—Richard Graham Gasch, age 20, darling son of Helen Jean Harman and the late Herman A. Gasch, beloved grandson of Mrs. Alexander Graham, dear stepson of George C. Harman, U. S. N., retired. Funeral Friday, 2:30 p. m., at funeral home, 5839 W. North avenue. Interment Irving Park cemetery.

GAZDA—Joseph J. Gazda, Pfc., U. S. M. C., late of 1356 W. 49th place, died on March 4 of wounds received on March 3 on Iwo Jima, beloved husband of Teresa, nee Schlamadinger; father of Joan, son of Katherine and the late Andrew Gazda, brother of Frank, John, Walter, Casmir, F. 1/c. Albert, gunner's mate 2/c, Edward, Sk. 3/c, U. S. N., and Antoinette Serafin. Solemn requiem mass will be held Saturday, Aug 4, at 10 a. m., at St. Helen's church, 2415 W. Augusta boulevard

GIGANTI—George Giganti, beloved husband of Fillipa Santoro and the late Mary, fond father of Celia Beck, Esther Gallaga, Joseph, Carl, and the late Michael. Funeral Friday, 9:30 a. m., from funeral home, 7306 W. Archer avenue, Summit, to St. Joseph's church. Interment St. Joseph's. Information, Summit 208.

GLASGOW—Genevieve Glasgow, 737 Waukegan road, Deerfield, Ill., beloved wife of Hugh, dear mother of Joanne. Resting at funeral home, 825 Waukegan road, Deerfield. Services Friday, 10 a. m., at Holy Cross church, Deerfield. Interment All Saints'.

GRAMM—Andrew Gramm of 5739 S. Laflin street, beloved husband of Marie Gramm, fond father of Kenneth, brother of Catherine Gramm, Mrs. Helen G. Weber, and the late Mrs. Theresa Bercher. Funeral from chapel, 1503 W. 51st street, Saturday, Aug. 4, at 9 a. m., to St. Augustine's church. Interment St. Mary's. Info. call Yards 4765.

HAJDUSEK—Dr. Louis J. Hajdusek, July 30, 1945, late of 1509 W. Garfield boulevard, beloved husband of Lillian, nee Orlikoski; fond father of Louis J. Jr. and Vivian Healey, father-in-law of Lieut. Jerome J. Healey, U. S. army. Funeral Thursday, Aug. 2, 9 a. m., from funeral home, 4605 S. Hermitage avenue, to SS. Cyril and Methodius church, 50th and S. Hermitage avenue. Burial St. Adalbert's cemetery. Yards 1741.

HAMMAR—Mary E. Hammar, beloved wife of Arthur C., mother of Arthur C. Jr. and Crystal Hammar. At chapel, 1971 W. 111th street. Services Morgan Park Methodist church, Thursday, Aug. 2, at 2 p. m. Interment Oak Hill cemetery.

HANSEN—Otto Hansen of 3043 Belle Plaine avenue, beloved husband of the late Bertha. Funeral 2 p. m. Saturday at chapel, 4447 Irving Park road, under auspices of Portage Park lodge, No. 1002, A. F. & A. M.

HELGERT—William A. Helgert, beloved husband of Mary Ellen, dear father of William A., Mary Ellen, and Dorothy E. Resting at chapel, 4920-24 Irving Park road, until Saturday, 7:30 a. m. Services and interment, Lake Geneva, Wis. Kildare 6220.

HENDRICKS—John Perry Hendricks of 5047 Dorchester avenue, husband of Martha Fay, father of John Perry Jr. S 2/c, U. S. N. Services Friday, 10:30 a. m., at chapel, 5203 Lake Park avenue. Burial private. Hyde Park 0014.

HENKE—Margaret Henke, nee Zoch, Aug. 1, 1945, beloved wife of the late Arthur A., fond mother of Arthur H., Mrs. Lydia A. Winnan, and Walter C. Henke. Funeral services Friday, 2:30 p. m., at funeral home, 6807 Northwest highway, corner Overhill. Burial Waldheim cemetery.

HENRY—Bridget Henry of 708 Buckingham place, fond sister of the late Thomas. Funeral Saturday, 8:45 a. m., from chapel, 3552 Southport avenue, to Holy Name cathedral. Interment Calvary. Native of Castlebar, County Mayo, Ireland.

HESTER—Barbara Ann Hester, darling daughter of Roger and Wilma, nee Brown; sister of Thomas B Funeral Saturday at 11 a. m. from chapel, 3225 W. Harrison street, to Our Lady of Sorrows church. Interment Mount Carmel. Kedzie 6622.

HESTER—William Hester, July 31, age 62, late residence 3605 E. 102d street, husband of the late Sarah Hester, dear father of Mrs. Walter Riddle, Mrs. Theodore Scholl, Mrs. David McCarthy, Mrs. Edward Adams, Mrs. Clarence Wachowski, Anthony and John Hester, eight grandchildren, dear brother of Mrs. Mamie Ruel, Mrs. Sarah Green, Mrs. Katherine Snodgrass, and Richard Hester. Funeral Friday at 9 a. m. from mortuary, 10240 Ewing avenue, to St. Francis de Sales church, at 9:30 a. m. Interment Mount Olivet cemetery. Member of St. Raymond's court, No. 320, C. O. F.; Holy Name society, and Good Fellowship club. South Chgo. 0632.

HICKEY—See Daniel J. McDonald notice.

HINDS—Minnie Hinds, beloved wife of the late Charles W., fond mother of Pfc. Raymond F. and T/5 Harold, U. S. A., sister of Ferdinand Priebe, Mrs. Augusta Morunde, and the late Johanna Reinbold. Services Thursday, 2 p. m., at chapel, 3742 Lincoln avenue. Interment Concordia.

HOWLAND—Gardner Howland of 4628 Saratoga avenue, Downers Grove, husband of Millie, father of the late Gardner S. Jr. Services Friday, 2 p. m., at chapel, 5017 Highland avenue, Downers Grove. Interment Clarendon Hills.

JAMIESON—James Jamieson, dear brother of Mrs. Mary Jane Denny, Robert J. of Madison, Wis., John P., Mrs. Anna Nunamaker, Miss Theresa, and William D. Jamieson. Member of Calumet council, No. 632, K. of C. Funeral Friday at 9 a. m. from chapel, 2743 E. 79th street, to St. Bride's church. Mass at 9:30. Interment Mount Olivet. Saginaw 5777.

JOHNSTON—Anna C. Johnston, nee Cronberg, beloved wife of Albert M., loving mother of Lt. Roger A., U. S. A. A. F., and Lt. Lois E., A. N. C., dear sister of Ellen Stanford and Agnes Johnson. Member of King Oscar chapter, No. 762, O. E. S. Resting at chapel, 3154 N. Clark street. Services Saturday, Aug. 4, 2 p. m., at Olivet Lutheran church, corner California and Arthur avenues. Interment Rosehill.

JURASKA—Joseph B. Juraska of Kenosha, Wis., formerly of Chicago, Ill., beloved husband of Margaret, nee Hansen; devoted father of Joanne and Nancy Jean, loving son of Stephen and the late Jeannette Juraska, fond brother of Roselyn Marek, Marian K., and Jeannette Messitt. Services Friday, Aug. 3, at 10 a. m., at St. Mark's church, Kenosha, Wis. Interment St. Adalbert's cemetery, Niles, Ill. Call Berwyn 1866.

KELLY—Anna Kelly of 2740 Jarlath avenue, formerly of 5407 Aberdeen street, beloved daughter of the late Michael and Ellen Kelly, fond sister of Nora Agnes, John W., and the late Ellen Kelly. Funeral Friday, Aug. 3, 9:30 a. m., from funeral home, 1359 Devon avenue, at Glenwood, to St. Margaret Mary church and St. Joseph's cemetery.

KERR—Jennie A. Kerr of 4142 Eddy street, beloved wife of David F., fond mother of Lorraine Dee, Pvt. James D., U. S. A., Corp. Robert W., U. S. A., Virginia F. Rost, Corp. John R., U. S. A., Helen J., Bette Witte, and 10 grandchildren, dear daughter of the late Mathilda Bodett. Services Saturday, Aug. 4, 2 p. m., at funeral home, 3519-25 N. Pulaski road. Interment Oakridge cemetery. Ind. 5800.

KESSEL—Richard Kessel, beloved husband of Ida. Funeral Friday, 2 p. m., at chapel, 1106 Waukegan road, Glenview, Ill. Interment Ridgewood cemetery.

KING—Bessie King, beloved wife of the late Meyer, dear mother of Mrs. Harry J. [Minnie King] Myerson, Mrs. Eugene [Frances King] Kohn, Edward A. of Detroit, Mrs. Phillip [Sylvia King] Sher, the late Esther King Reinschreiber and Maury M., devoted grandmother of 12 grandchildren and one great-grandchild, fond sister of Mrs. Ben Gottlieb, New York. Services Thursday, 1 p. m., at chapel, 5206 Broadway. Interment Rosemont Park. Family at home of Harry J. Myerson, 433 Briar place.

KNACK—Minnie Knack, nee Schoenemberger, Aug. 1, 1945, wife of the late William C. Knack, sister of Anna McAllister, Ida Rheingrover, Bertha Norten, Myrtle Bloom, Lillian Culp, William and Peter Schoenemberger. Resting at funeral home, 318 N. Central avenue, Austin. Services Friday, 2:30 p. m. Interment Mount Emblem. Austin 0017.

KOCH—Otto Koch of late residence, 886 Nelson street, beloved husband of Ida. Funeral Friday, 1 p. m., at funeral home, 2843 N. Clark street. Interment Wunders. Member of Chicago Waiters' alliance, local No. 25.

KOESTER—Fred Koester, beloved husband of Emma, nee Spinholtz; dear father of Tech. Sgt. Walter of U. S. A., Edna Drews, George, Clarence, William, and the late Ervin. Funeral from chapel, 6453 Irving Park road, Saturday, 1:30 p. m., to St. Paul Lutheran church at Canfield-Higgins road. Services at 2 p. m. Interment Elmwood Park cemetery.

KONKOLEWSKI—Rose Konkolewski, late of 2700 W. Cermak road, beloved wife of Thomas, loving mother of William Clemny, Mrs. Eleanor Machala, Leonard, M. 1/c, U. S. N., and Stephen, grandmother of seven grandchildren, eight sisters and one brother. Funeral Saturday, Aug. 4, 9:30 a. m., from chapel, 2654 W. 21st street, to St. Roman church. Interment Resurrection. Lawndale 3670.

KUBIK—George J. Kubik, suddenly, of 11 S. Austin boulevard, beloved husband of Mae, nee Nachtman; fond father of Grayce Wilson, father-in-law of Corp. David T. Wilson, Canadian army, dear brother of Frank, John, and Edward Kubik. Services Saturday, Aug. 4, 2:30 p. m., at funeral home, 6227-29 W. Cermak road, Berwyn. Interment Bohemian National. Member of Chicago Fire dept., Eng. Co. No. 12. Call Berwyn 1866.

LEARY—Cornelius H. Leary of 7214 St. Lawrence avenue, beloved husband of Annie Moran Leary, devoted father of Eileen Reynolds and Nora Finn. Funeral Friday, 9:30 a. m., from funeral home, 318 E. 71st street, to St. Columbanus' church. Interment St. Mary's. Member of P. B.-A.

LEIBMAN—Rose Leibman, Aug. 1, widow of Harry Liebman, mother of Jordan, daughter of Mrs. Dinah Bodania, sister of Harry Sam and Alec H. Bodania. Services Friday, Aug. 3, 10 a. m., at chapel, 3600 Roosevelt road. Interment Ezras Israel, Waldheim. Winnipeg, Canada, papers please copy.

LUBEL—Lieut. Commander Sam. S. Lubel [Lubelsky], U. S. N., beloved son of Sarah and the late Morris, fond brother of Dora Kahn, Etta Fine, Harry, Commander Ben, U. S. N., and Sol. Services Thursday, 2 p. m., at chapel, 3021 Lawrence avenue. Interment Jewish Waldheim.

MALONEY—Mary E. Maloney, late of 1011 N. Central avenue, wife of the late Thomas P., mother of James J., Robert G., Cecilia, Helen Howe, Grace Hennessy, Kathlyn Sheahan, Alice Anderson, and Agnes Connelly. Funeral Saturday, 9 a. m., from chapel, 3030 N. Central avenue, to St. Angela's church. Interment Mount Carmel.

MANCINELLI — Aquila Mancinelli, July 31, 1945, of 929 Woodlawn avenue, Waukegan, Ill., formerly of Wilmette, Ill., wife of the late Eugene A. Mancinelli, mother of Ralph, Eugene, and Mrs. Rolland Sandee, sister of Mrs. R. M. Crealese. Service 10:30 a. m. Thursday at chapel, 1567 Maple avenue, Evanston, Ill. Burial private.

MANDELSON—Major Irving Robert Mandelson, U. S. A., killed in action in the Pacific area aboard Japanese prison ship Dec. 15, 1944, beloved son of Bess Mandelson and the late Manne, dear brother of Adele Mandelson Pruskauer.

MARINO—Antoinette Marino, wife of the late Frank, fond mother of Michael, Henry, and Rose Marino, Mrs. Mary De Magio, Mrs. Jessie La Rosa, Mrs. Christine Sterck, Mrs. Victoria Knitter, and Mrs. Eleanor De Angelo, dear sister of John Carvelli, Teresa Deluca, and Victoria Landise. Funeral Saturday, 1:30 p. m., from chapel, 1946-48 W. Ogden avenue, corner Harrison street, to St. John's Presbyterian church. Interment Rosehill. Seeley 0463.

MATROS—See Morris Newman notice.

MAY—Leo May, beloved husband of Mathilde [nee Aron], fond father of Sylvan E., dear brother of Sol, Johanna, and the late Simon W. May, devoted grandfather of Arnold and Morton. Family at 5136 Ellis avenue. Funeral Thursday, Aug. 2, at 2 p. m. at chapel, 936 E. 47th street, to New Light cemetery.

McCABE—James McCabe of 5333 Wayne avenue, July 31, 1945, husband of the late Isabel McCabe, father of Sgt. Roger S. McCabe, brother of Robert E. McCabe. At chapel, 5501 N. Ashland avenue, where services will be held Friday, Aug. 3, at 2 p. m. Interment Barrington, Ill.

McCARTHY—Ray J. McCarthy of 620 N. Euclid avenue, Oak Park, beloved husband of Venette Deady McCarthy, fond father of Raymond, S. 2/c, U. S. N., Marilyn, Gerald, and Bart Richard, devoted son of Julia B. McCarthy, brother of Frances, Marion, Mrs. Arthur Powers, and the late Joseph McCarthy. Funeral Friday, Aug. 3, at 9:30 a. m. from chapel, 3246 Jackson blvd., to St. Giles' church. Interment Mount Carmel Kedzie 2394.

McCARTHY—Magdeline Mary McCarthy, beloved wife of A. L. McCarthy, fond mother of Mary G. and Pvt. Frank E. McCarthy, U. S. A., sister of Margaret Sullivan. Funeral Friday, 9 a. m., from parlors, 67th st. and Dorchester av., to Holy Cross church, Interment St. Mary's.

McCONNELL—Baby Thomas Brice McConnell, suddenly, Aug. 1, 1945, of 4145 W. Roosevelt road, beloved son of Brice and Marie [nee Farley] McConnell, grandson of Ione McConnell and David and Mary Farley. Resting at funeral home, 318 N. Central avenue, Austin. Services Friday, 8:30 a. m., to St. Finbarr church, 1356 S. Harding. Interment St. Joseph's. Austin 0017.

McDONALD—Daniel J. [Tracy] McDonald, beloved husband of Alice, nee Hickey; fond father of Capt. Thomas J., U. S. A. A. F. and Mary, brother of Mary Flanagan, Margaret Riolo, Elizabeth Chamberlin, and Gertrude O'Connell. Funeral from his late residence, 7541 S. Wood street, Friday, Aug. 3, 9:30 a. m., to Little Flower church. Solemn mass, 10 a. m. Interment St. Mary's. Oakland 1133.

McGINNIS—Corp. Jack McGinnis, U. S. A., age 22, late of 6300 Wayne avenue, killed in action at Mindanao, Philippine Islands, May 3, 1945, beloved son of John J. and Nellie V. McGinnis, fond brother of Jeanne and Marion Hanley, dear nephew of Mollie O'Connor. Memorial mass Saturday, Aug. 4, 10 a. m., at St. Gertrude's church, Glenwood and Granville avenues

McLAUGHLIN—Bridget McLaughlin, nee Guckian, late of 9106 Laflin street, beloved wife of the late John, fond mother of Catherine McCarthy, Timothy, Edward, Mary Mascolino, and the late John and Thomas, devoted sister of Ellen McCluskey of New York City. Funeral Friday, 9 a. m., from chapel, 9145 S. Ashland avenue, to St. Ethelreda's church. Interment Holy Sepulchre.

McNALLY—Laura McNally, July 30, wife of the late Matthew, mother of Mrs. Eleanor Kramp and Robert Jacobs, sister of Mrs. Pauline Radloff, grandmother of Robert, Elaine, and William. Services Friday, Aug. 3, at 1 p. m. at late residence, 8026 S. Wolcott avenue. Interment Forest Home.

MECH—Bessie Mech, devoted mother of John, Pvt. William, U. S. A., Harold, Roy, Pfc. Rudolph, U. S. A., Pfc. Edward, U. S. A., Corp. Richard, U. S. A., and Herbert, dear mother-in-law of Irene, Ann, and Eleanor. Funeral Saturday, 1:30 p. m., at chapel, 3044 W. Cermak road, to Ev. Luth. Church of Peace, 43d and California. Interment Woodlawn cemetery.

MEDERNACH—Catherine Medernach, nee Klein, wife of the late Henry, dear mother of Michael and Donald, S/C, U. S. N., and the late Jennie, fond sister of Michael B. Klein. Funeral Saturday, 8:30 a. m., from chapel, 1723 Larrabee street, to St. Michael's church. Burial Virgil, Ill. Michigan 1535.

MELODY—Paul J. Melody, husband of Elsa Zimmermann Melody, father of Mrs. William Bellay, son of the late Ellen Synon and Thomas R. Melody, brother of the late Msgr. John Webster Melody. Reposing at home for funerals, Erie at Wabash avenue. Time of funeral to be announced later.

MOODY—Bridget O'Malley Moody, beloved wife of the late Charles, loving mother of Ann Schwertfeger, Agnes Collins, Margaret Berg of San Gabriel, Cal., and the late Thomas. Funeral Saturday, 9 a. m., from funeral home, 9900 S. Throop street, to St. Margaret's church. Interment Holy Sepulchre.

MORGAN—Daniel H. Morgan, late of 716 S. East avenue, Oak Park, beloved husband of Minnie F. O'Brien Morgan, fond father of Corp William H. Morgan, U. S. A., overseas, and Alice Mary Cavanaugh, son of Nathan W. and the late Mary Morgan, brother of Emma Hamilton, Claire Williams, and Grover C. Morgan. At funeral home, 17 Madison street, Oak Park. Funeral Saturday, Aug. 4, at 9 a. m., to Ascension church. Interment Mount Olivet. Austin 0917.

MULVIHILL—Delia Walsh Mulvihill, beloved wife of the late James, mother of Elizabeth Foley and Mae Battershell, sister of the late Catherine Moran, William, Mary Driscoll, Margaret Walsh, Patrick, and James. Funeral Friday, 9:30 a. m., from residence, 7840 Sangamon street, to St. Leo's chapel. Interment Mount Olivet. Boulevard 0663.

MYERS—Ella Elizabeth Myers, 7150 Normal blvd., July 31, 1945, wife of Maj. Myers, sister of Anna and Dr. Everett B. Williams. At chapel, 63d and Harvard, where services will be held Friday, Aug. 3, at 2 p. m. Interment Forest Home.

NEFF—1st Lt. Edward A. Neff Jr., U. S. army, age 26, killed in action in Germany on April 21, 1945, beloved husband of Dorothy, nee Lagerlof, dear son of Cora and Edward A. Neff, fond brother of Lt. Russell John Neff, U. S. M. C., grandson of Mrs. Helen Neff. Memorial service Sunday, Aug. 5, at 2:30 p. m., St. Mark's Evangelical Lutheran church, 6045 N. Rockwell street, Chicago.

NEWMAN—Morris Newman, beloved husband of Minnie, dear father of Lillian Levin, Ben H., Edward, and Helen Matros, fond brother of Louis of New York. Services Thursday, 3 p. m., at chapel, 5206 Broadway. Interment I. O. B. A., Waldheim. Family at 4627 N. Monticello avenue. Please omit flowers.

NEWMAN—Rose Newman, beloved wife of the late Adolph, mother of Charles, Lillian Kohn, William, Elsie Abelson, and Arthur, sister of Phoebe Neuberg, Abe Cole, Rae Morris, Fannie Schielman, Henrietta Pomerance, Sadie Stewart, and Melle Barker, grandmother of Della Marienthal. Funeral Thursday, 2:30 p. m., at chapel, 6935 Stony Island avenue. Interment B'nai Moshe cemetery, Waldheim.

NICHOLS—Agnes A. Nichols, beloved wife of the late Byron H., loving mother of Mrs. Marie Cahill, Philip A., and Mrs. Agnes O'Grady, fond sister of Sarah McDermott. Funeral Friday, 9:30 a. m., from late residence, 830 N. Lawler avenue, to Our Lady Help of Christians church. Interment Mount Carmel.

NICHOLS—Marion Aurora Nichols of 4654 N. Winchester avenue, July 31, 1945, beloved daughter of Olive Baker Nichols and the late Charles A. Nichols. At chapel, 5501 N. Ashland avenue, where services will be held Friday, Aug. 3, at 3 p. m. Interment Rosehill. Elgin, Ill., papers please copy.

O'CONNELL—Raymond J. O'Connell of 7651 Crieger avenue, Aug. 1, beloved husband of Loretta Kuhn O'Connell, fond father of Patricia and Frank, brother of James P. and Mrs. Eleanor Alsager, son of the late Daniel G. and Mary O'Connell. Funeral Saturday, 10 o'clock, from chapel, Jeffery blvd. at 77th st., to Our Lady of Peace church. Mass 10:30 a. m. Interment St. Mary's. Sou. 5533

O'GRADY—See Agnes A. Nichols notice.

O'LEARY—See Cornelius H. Leary notice.

PALAST—Esther Necha Palast of 4860 Winthrop avenue, wife of the late Leo, beloved mother of Nathan, Max, Norman, Clara Mamet, and Joseph, grandmother of 11, great-grandmother of eight. Funeral Thursday, 3 p. m., at chapel, 4225 Roosevelt road, corner of Tripp. Interment P. O. W. cemetery. Please omit flowers.

PARILLO—Anna Maria Parillo, nee Pacelli, beloved wife of the late Francesco, fond mother of Anthony, stepmother of Mary Cirone, dear aunt of Rose Formato, grandmother of Anna Marie, Frank M., and Angelo. Funeral Saturday, 10 a. m., from chapel, 3500 W. Harrison, to Our Lady of Pompeii church. Interment Mount Carmel. Nev. 0644.

PERRY—Roy L. Perry, Aug. 1, of 119 S. 6th avenue, Maywood, beloved husband of Grace E., father of Esther, Marshall H., and Richard B. Perry, brother of Thomas Perry. Services Thursday, Aug. 2, at 8 p. m., at funeral home, 301 S. 5th avenue, at Maple street, Maywood. Interment Eau Claire, Wis. Maywood 100.

PINGER—Mary L. Clark Pinger, late of 706 E. 83d place, beloved wife of John P. Pinger, daughter of the late James P. and Mary C. Clark, sister of Sister Mary Leo Clark, R. S. M., and the late Edward and William Clark. Funeral Saturday, Aug. 4, at 10:15 a. m., from funeral home, 1018-20 W. 79th street, to St. Clotilde's church. Mass 11 a. m. Interment Holy Sepulchre.

PINKERTON—Blanche Weist Pinkerton of 12234 Irving avenue, Blue Island, July 30, 1945. Resting at funeral home, 2601 Vermont street. Services Friday, Aug. 3, at 2 p. m. Interment Mount Hope cemetery.

PIPPIN—Emmett Lee Pippin, 8027 Kilpatrick avenue, Skokie, dear husband of Mildred Marie, nee Keegan; son of Joseph Spencer Pippin, brother of Mrs. Ruby Cornforth, Ernest H., Calvin A., Mrs. Ruth Curry, William H., Mrs. Ollie Wilson, and Mrs. Jewel Perry. Funeral Friday, 2 p. m., at funeral home, 8057 Niles Center road, Skokie. Interment Memorial Park cemetery.

PITLOCK—Mary Pitlock, late of 4101 N. Laramie avenue, beloved wife of Joseph, loving mother of Fern Ratkowski, George, Frank, Edmund, Cecilia Zech, Gertrude, and Claire Tabacik. Funeral Saturday, 9:30 a. m., from funeral home, 4553-61 Milwaukee avenue, to Our Lady of Victory church. Interment St. Adalbert's.

PITTELKAU—Bertha Pittelkau of 1658 Dayton street, beloved wife of William, dear mother of Fred, Corp. Walter, U. S. A., Ethyl, Edna, Raymond, and Harold. Resting at funeral home, 736 W. North avenue. Services Saturday, Aug. 4, at 1:30 p. m. Interment Concordia cemetery.

POKLENKOWSKI — John Poklenkowski, July 30, of 4742 School street, suddenly, loving father of Irene Dickens, Emily Schilla, Evelyn Rospond, George, and S. 2/C James, U. S. N. Funeral Friday, Aug. 3, 9:30 a. m., from funeral home, 5259 Roscoe street, to St. Ladislaus' church. Interment St. Adalbert's. Member of Holy Name society, St. Ladislaus' Improvement club, and Street Car Men's union, div. 241. Kildare 6974.

PRETE—See Mary Di Battista notice.

PREUTER—Herman E. Preuter, late residence E. River road, Norwood Park, beloved husband of the late Hulda, nee Harnack; fond father of Mrs. Edna Wittman, Mrs. Lydia Lewandowski, and Mrs. Helen Schuhknecht, grandfather of Lois, Ruth, and Doris Schuhknecht, brother of Alvina Henk, Lucy, Werner, and Malinda. Resting at funeral home, 6754 Northwest highway, until Friday noon, Aug. 3. Services 2 p. m. at St. Paul's Evangelical Lutheran church, Higgins and Canfield roads. Interment Town of Maine cemetery.

PRUSHA—Frank M. Prusha, beloved husband of Antoinette Prusha, loving father of Mildred Dempsey, Blanche, Lillian, and Ensign Frank R. Prusha, U. S. N., fond brother of Anna Pipal, Louise Fiala, Edward and Louis Hybs Funeral Friday, Aug. 3, 1945, 8:45 a. m., from chapel, 5218 S. Kedzie avenue, to St. Nicholas of Tolentine church. Interment Resurrection. Berwyn 1866.

PUCCI—Leone Pucci of 1546 S. Central Park, loving husband of Mary Rose, nee Paladino, devoted father of Joseph, Victor, Mrs. Isabella Cocoaro, Mrs. Adeline Mazzetti, and Mrs. Olympia Driscoll, fond stepfather of Mike, Joe, Frank, John La Carea, Mrs. Genevie Scoleri, Mrs. Philomena Mastriani, and Mrs. Lucille Miller. Funeral Friday, 9 a. m., from chapel, 813 W. Taylor street, to St. Callisto church. Interment Mount Carmel. Monroe 0449.

REEVES—Minnie Reeves, nee Stoewsand, beloved wife of Albert, dear mother of Ella Kowitz and Edna Smith, grandmother of Ruth Kowitz, sister of Alma Sawyer, Alvina Schroeder, John Stoewsand, and the late Martha Pollock. Resting at funeral home, 4138 W. North avenue, until 10 a. m. Friday. In state at St. Stephen's Ev. church, Karlov and Wabansia, from 12 noon until the hour of service 2 p. m. Friday, Aug. 3. Interment Acacia Park. Inf., Bel. 6513.

RIEKER—Louis C. Rieker, late of 6412 N. Seeley avenue, beloved husband of Emma, nee Hammergren; fond father of Berniece, Mrs. Irene Jolie, and Mrs. Jimmy Hall, also leaves five grandchildren. Services Thursday, Aug. 2, 3:30 p. m., at funeral home, 5200 N. Western avenue, corner of Foster. Interment Memorial Park.

SALTZMANN—Eugene Saltzmann, husband of the late Elizabeth, fond father of Fred, Eugene Jr., Pvt. August, U. S. A., Harry, S., U. S. N., Pvt. Edward, U. S. A., Dorothy, and the late Pvt. Roy, U. S. A. Funeral Friday, Aug. 3, at 1:30 p. m. at funeral home, 2056-58 Belmont avenue, to Eden cemetery.

SANTORO—See George Giganti notice.

SCHMELING—Fred Schmeling, age 80, of 9820 Prospect avenue, Aug. 1, 1945, husband of Elizabeth Evans Schmeling, father of Evans S. and Ralph C. of Brownsville, Tex., four grandchildren. Interment private. No flowers.

SCHMIDT—Sophia Schmidt, July 31, 1945, wife of the late Henry J. Schmidt, loving mother of Lawrence E. and Mrs. Cora M. Johnson, grandmother of Lt. Wilbur H. Johnson, U. S. A., and Mrs. Dorothy J. Roby, great-grandmother of Barbara Jane Roby. Resting at residence, 1704 W. 104th place. Services Saturday, Aug. 4, at 2 p. m., at Morgan Park Methodist church, 110th place and Longwood drive. Interment Evergreen. Kindly omit flowers.

SELVAGE—Pfc. Robert E. Selvage, paratroopers infantry, U. S. A., age 19, killed accidentally while on duty in Bacolod, Negros, Philippine Islands, July 2, 1945, beloved son of Mr. and Mrs. Edmund A. Selvage, dear brother of Jack. Solemn memorial mass Saturday, Aug. 4, at 10:30 a. m., St. Columbanus' church, 71st and Calumet.

SERBICKI—Walter William Serbicki [Szczerbicki], July 31, 1945, residence, Bensenville, Ill., beloved husband of Wanda, nee Kozil; dear brother of Mrs. Stanislawa Szekiucki, Mrs. Caroline Guzowski, Anthony, Joseph, and Charles Szczerbicki, fond son-in-law of Valentine and Agnes Kozil, brother-in-law of Leon Guzowski, Dr. Walter J., Sophie Kozil, Edward and Josephine Kozil, Rudolph and Laverne Kozil, and Fred Kozil, Edward and Frances Levan, Walter and Pearl Lisak, Mrs. Anna and Mrs. Helene Szczerbicki, uncle of Frank, Harry, and Miss Jayne Szekiucki, Mrs. Virginia and Audrey Serbicki, and Dorothy and Leon Guzowski. Funeral Saturday, Aug. 4, 9:30 a. m., from chapel, 1457 W. Blackhawk street, Chicago. Services at St. John Cantius church, 10 a. m. Interment St. Adalbert's cemetery. Member of Painters' union, No. 101.

SHAIN—Lillian L. Shain, nee Lathen, of 7101 N. Greenview avenue, July 30, 1945, beloved wife of Dr. Hal W. At chapel, 5501 N. Ashland avenue, where services will be held Thursday, Aug. 2, at 2 p. m. Interment private. Bridgeport, Conn., papers please copy.

SHROKA—Stanley [Sroka] Shroka, of 3419 Melrose street, July 31, 1945, beloved son of Ignatius and Kunegunda, dear brother of Helen, Ensign William, M. M., and Lt. Henry, U. S. A., fond brother-in-law of Hazel, Adeline, and Henry Bobowski. Resting at funeral home, 3358 N. Lawndale avenue. Funeral Saturday, Aug. 4, at 9:30 a. m., to St. Wenceslaus' church. Interment St. Adalbert's cemetery. Juniper 0151.

SKOLNIK—Victoria Skolnik, beloved wife of Martin, fond mother of Anna, Corp. Francis, U. S. A., Joseph, and John. Funeral Saturday, 9:30 a. m., from chapel, 5535 N. Clark street, to St. Hedwig's church. Interment Our Lady of Sorrows cemetery. Longbeach 3310.

SPEIDEL—Sophie M. Speidel, beloved wife of the late Gustav, fond mother of Carl and Christine Groess. Funeral Saturday, Aug. 4, 2 p. m., at Evangelical Lutheran church, Maple and Grant avenues, Brookfield. Interment Woodlawn cemetery.

STANN—Eleanore Stann [nee Lusch] of 3936 W. 56th place, beloved wife of Leo, loving daughter of Sophie, sister of Helen Plumley, Grace, John, Dorothy, and Lillian Lusch. Funeral Friday, 9:30 a. m., from chapel, 3434 W. 63d street, to St. Turibius' church. Interment St. Joseph's cemetery. Gro. 0690.

STANSBURY—E. Waldo Stansbury, Aug. 1, 1945, 2335 E. 70th street, husband of Elizabeth Emily, father of Mrs. Charles E. Faulkner and Harold of London, England. Services at chapel, 4227 Cottage Grove avenue, Saturday, Aug. 4, at 3 p. m. Please omit flowers.

STEVENSON—Percival L. Stevenson, beloved husband of Florence Song Stevenson, dear father of Willa Mantel and Fern Feighner, brother of Fanny Fisher and Harriet Marshal. At funeral home, 1732 Wilson avenue. Services Thursday, 8 p. m., under the auspices of Advance lodge, No. 1039, A. F. & A. M. Religious services Friday, 2 p. m. Interment private. Member of Lake View chapter, No. 257, R. A. M.

STRONG—Helen M. Strong, beloved mother of Ada S. Pray, Helen E. Smith, Clarence, and the late Leslie. Services Friday, 1 p. m., at funeral home, 229 S. Main street, Lombard, Ill. Interment Forest Home.

SULLIVAN—Dennis J. Sullivan, beloved husband of the late Margaret Nash Sullivan, fond father of Sister Mary Columba, C. S. J., Hazel Gentile, Kathryn Muse, Matthew, and the late Lester W. Funeral Friday, Aug. 3, 9:30 a. m., from funeral home, 1359 Devon avenue at Glenwood, to Transfiguration church, Carmen avenue and Rockwell street, and Mount Carmel cemetery.

TANNHAUSER—Elizabeth C. Tannhauser, beloved wife of Harry E., loving mother of Mrs. Ruth Byles, and Ralph A. Tannhauser, U. S. N., grandmother of Susan and Glenn Byles, sister of Millie, Charles, and Otto Bach. Past worthy matron of Lake View chapter, No. 149, O. E. S. Services 2 p. m. Friday at chapel, 3905 Lincoln avenue. Interment Ridgewood cemetery.

TAYLOR—Margaret Taylor, nee Benson, late of 37 S. 50th avenue, Bellwood, Ill., beloved wife of James Alexander, loving mother of Margaret, Mae, and Lt. James A., U. S. A. overseas, fond daughter of the late Charles W. Sr. and Mary Benson, sister of Mrs. Edvarda Freitag, Charles W. Benson Jr., and Albert M. Benson, SK 2/c, U. S. N. R. Resting at funeral home, 4355-57 W. Division street, until 10 a. m. Saturday, Aug. 4. Lying in state at Bellwood Community Presbyterian church, 319 Morris, Bellwood, Ill. Service 2 p. m. Interment Glen Oak cemetery. Member of Synove lodge, No. 416, S. of N. Albany 3600.

THOMAS—George R. Thomas, late of 3724 W. 16th street, beloved husband of Emma, fond father of Mrs. Margaret Fromandl, Robert, Mrs. Evelyn Nicholls, Lester, Mrs. Mary Jane Weidenhoff, and Roy, brother of Roy E., Milton C., Mrs. Myrtle Steele, and Mrs. Ethel Kennedy. Funeral Friday, 2 p. m., at chapel, 2346 W. Madison street, to Rosehill cemetery.

TIMRECK—Frank Timreck of 2504 S. Pulaski road, beloved husband of Emily, nee Lawrence; fond father of Tullie Erickson, Edna Priebe, Ida Ehrmann, and the late Laura Koerner, grandfather of eight grandchildren and four great-grandchildren, brother of Minnie Cook. Resting at funeral home, 4115-17 W. 26th street. Services Friday at 2 p. m. Interment Concordia.

TRANQUILLA—Josephine Tranquilla, nee Varallo, of 4635 W. Superior street, beloved wife of Nick, fond mother of Joseph, Michael, Louise, and Constance, dear daughter of Michael and Mary. Funeral from chapel, 3809 W. Harrison street, Saturday, Aug. 4, 9:15 a. m., to Our Lady Help of Christians church. Burial Mount Carmel. Nevada 3828.

VESTUTO—Margaret Vestuto, nee Boyle, of 517 S. Oakley blvd., beloved wife of Russell, dear daughter of the late Catherine and William Boyle, loving mother of Russell Jr., daughter-in-law of Fred and Jennie Vestuto. Funeral from chapel, 739 S. Western avenue, Saturday, 9 a. m., to Precious Blood church. Interment Mount Carmel. Information, Seeley 7422.

WEISER—Frieda Weiser, late of 4920 Byron street, beloved wife of Huldreich, fond sister of Hermina Wilvers, Fred and Ferdinand Meier, the late Josephine Lehe and Bertha. Funeral Friday, 9:30 a. m., from chapel, 4920-24 Irving Park road, to St. Bartholomew's church. Interment St. Joseph's. Kildare 6220.

WHITWORTH—Fred R. Whitworth, late of 5314 N. Bell avenue, husband of Elizabeth, father of Mrs. Geraldine Seeberg and Mrs. Grace Wendell, grandfather of Virginia and William Seeberg Jr. Services Friday, Aug. 3, 3:30 p. m., at funeral home, 5200 N. Western avenue, corner of Foster.

WINEBERG—Hyman Wineberg, beloved husband of the late Fannie, fond father of Dr. Leon, Helen, Albert, and the late Celia, dear brother of John. Funeral notice later.

WOLF—Joseph Wolf of 255 N. Longcommon road, Riverside, beloved husband of Frances, nee Marek; loving father of Lt. [j. g.] Joseph W., U. S. N. R., brother of Mary Seigel Funeral Saturday at 10 a. m. at chapel, 6507 W. Cermak road. Interment Bohemian National cemetery. Berwyn 2310.

YOUNG—Mrs. Catherine J. Young, nee Cranna, mother of Mrs. George R. Stieglitz, Charles E. Young, and Norman A. Young, sister of John Cranna. Funeral services Friday, 3:30 p. m., at chapel, 120 N Hale street, Wheaton, Ill.

CARD OF THANKS

KNICKELBEIN—We wish to thank our many friends and neighbors for the acts of kindness and sympathy shown us in connection with the loss of our dear son and husband, First Lt. Edward A. Knickelbein Jr., in an airplane collision over England July 3.
MR. AND MRS. EDWARD A. KNICKELBEIN.
MRS. VIRJEAN HOOK KNICKELBEIN.

TERMS OF SUBSCRIPTION OF THE TRIBUNE

Order for mail subscription must be accompanied by remittance to cover.

Rates in Illinois [outside Chicago], Indiana, Iowa, Michigan, and Wisconsin:

Daily, without Sunday, one year, $5.00; six months, $2.50; three months, $1.25; two months, $1.00; one month, 50 cents.

Daily, with Sunday, one year, $12.50; six months, $6.25; three months, $3.15.

Sunday only, one year, $7.50; one month, $1.00.

Rates of subscription in postal zones 3 and 4 [measured from Chicago] outside of Illinois, Indiana, Iowa, Michigan, and Wisconsin:

Daily, without Sunday, one year, $7.50; one month, $1.00.

Daily and Sunday, one year, $15.00; one month, $2.00.

Rates of subscription to zones 5, 6, 7, and 8 [measured from Chicago], Canada and Mexico: Daily, without Sunday, per year, $12.00; one month, $1.50.

Sunday only, one year, $7.50; one month, $1.00.

Daily and Sunday, one year, $19.50; one month, $2.50.

Foreign: Daily Tribune only, $25.00 per year; with Sunday, $42.00 per year.

Give postoffice address in full, including county and state. Remit in express money order, draft, or in registered letter at our risk to The Tribune company, publishers, Tribune Square, Chicago.

We cannot be responsible for currency sent thru the mail.

Persons wishing to take The Tribune by carrier may order it by postal card or telephone Superior 0100. When delivery is irregular make complaint.

All unsolicited manuscripts, articles, letters, and pictures sent to The Tribune are sent at the owner's risk and The Tribune company expressly repudiates any liability or responsibility for their safe conduct or return.

MEMBER OF THE ASSOCIATED PRESS

The Associated Press is expressly entitled to the use for publication of all news dispatches credited to it or not otherwise credited to this paper, and also to the local news published herein. All rights of republication of special dispatches herein also are reserved.

EDITOR DEFENDS HIS WRITINGS IN CONTEMPT TRIAL

Believes Judge Should Be an Attorney

Corpus Christi, Tex., Aug. 1 (AP)—Bob McCracken, managing editor of the Corpus Christi Caller Times and one of three defendants in a contempt hearing, testified today he still believes a county judge should be an attorney.

McCracken said he still stood on opinions expressed in his "Crow's Nest" column of last May 30 in which he commented that "a layman occupying its bench is bound to end up in hot water sooner or later when he is sitting on a case where fine points of law are argued."

It was this column as well as a number of news stories concerning a leasehold ouster suit in the court of County Judge Joe D. Browning that caused Browning to issue a citation holding McCracken, Conway Craig, publisher of the Caller Times, and Tom Mulvany, a reporter, guilty of contempt of court.

Lease Action Involved

The three were witnesses in a hearing before Judge Browning to answer allegations contained in the citation.

Jerry D'Unger, special prosecuting attorney, read from McCracken's column dealing with reports of a suit of forcible entry and detainer tried before Browning on May 25, 26, and 27 styled Bush M. Jackson et al vs. Joe L. Mayes et al.

Court records show a jury twice refused to sign an instructed verdict for Jackson saying they could not find "against their conscience." The jury later signed the verdict.

Argued for Justice

On cross-examination McCracken testified he had no expert knowledge of the law but was arguing in the column for "justice." He said he believed the things he wrote in his column at the time he wrote it and still believed them.

Mulvany testified he was present during the trial of the leasehold ouster suit and stated he felt he gave a fair, accurate and impartial presentation in his stories.

McKIBBIN POST GIVEN BY GREEN TO DOWNSTATER

Gov. Green yesterday appointed his executive assistant, Mark Saunders, as state finance director to replace George B. McKibbin, who resigned to return to his Chicago law practice. This change was reported imminent in THE TRIBUNE three weeks ago.

Former mayor of Kewanee, Saunders joined the Green administration at the outset as a special conciliator in the state labor department.

The governor immediately appointed McKibbin chairman of a new board of public welfare commissioners.

Other members of the new board are: Dr. Martin L. Reymert, director of child research at the Moosheart children's home; A. W. Shipton of Springfield, president of Copley Press, Inc., publishers of both of the capital's daily newspapers; Frank D. Loomis of Glencoe, executive director of the Chicago Community Trust, and Mrs. Harry M. Mulberry, president of the Women's City Club of Chicago and chairman of the state commission for handicapped children.

DOCTORS FORM UNION TO DEAL WITH HOSPITAL

San Francisco, Cal., Aug. 1 (AP)—Forty physicians and surgeons on the staff of the Southern Pacific Railroad company hospital have formed a union "to provide a collective bargaining agency under the provisions of the Wagner act," it was disclosed today.

"The purpose is to represent the doctors in matters of wages and hours, if, as, and when necessary," a spokesman of the organization said.

The union will not be affiliated with any other labor group, he added. It is the result of three years' consideration by the hospital medical staff.

SMILIN' JACK
SUDDENLY AS WICKIE WAS MILLING AROUND IN THE BAD WEATHER, SHE SAW A JAP BOMB BALLOON LOOM UP IN FRONT OF HER--
YE GADS, IF I TRY TO TURN I MIGHT HIT MY WING ON IT-- MAYBE I CAN ZOOM OVER IT--
8-2

SHE HAULS BACK ON THE WHEEL AND SLAMS THE THROTTLE FULL ON--
MAYBE I'LL CLEAR IT-- LUCKY THIS PLANE HAS RETRACTABLE WHEELS, AT LEAST I WON'T HOOK MY LANDING GEAR ON IT---

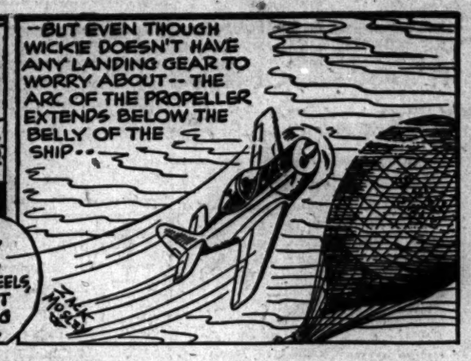
--BUT EVEN THOUGH WICKIE DOESN'T HAVE ANY LANDING GEAR TO WORRY ABOUT-- THE ARC OF THE PROPELLER EXTENDS BELOW THE BELLY OF THE SHIP--

TERRY
I WASN'T QUITE CERTAIN AT FIRST, SIR.... I WAS PRETTY YOUNG WHEN I FIRST MET THE MAN...
I SEE, MR. LEE, BUT NOW YOU'RE SURE THAT PYZON IS A HOODLUM YOU RAN AFOUL OF IN CHINA YEARS AGO...

YES, SIR... HE WAS ALMOST TOO NICE TO US WHEN WE WERE WRECKED HERE... HE SAID THE JAPS HAD PULLED OUT...
BUT YOU SAW LIGHT SIGNALS FROM THE SEA, WHICH YOU WERE TOO WELL GUARDED TO INVESTIGATE?

I APPRECIATE YOUR CONCLUSIONS, MR. LEE—BUT MR. PYZON WENT OVER HIS BOOKS WITH OUR CIVIL AFFAIRS OFFICER AND POINTED OUT THAT EVEN AFTER THE JAPS LEFT OFFICIALLY, THEY SENT BOATS BACK AT NIGHT TO PICK UP THE CROPS AS THEY BECAME READY! THE SKIPPERS ALWAYS SENT SIGNALS ASKING IF THE AMERICANS HAD LANDED... THAT'S WHAT YOU SAW...

OFFICIAL WEATHER FORECAST

The United States weather bureau forecast for today and tomorrow and yesterday's table of records follow:

INDIANA: Fair in north and partly cloudy in south today; scattered thundershowers in south today and in extreme south tonight; cooler in north; tomorrow generally fair with little change in temperature.

UPPER AND LOWER MICHIGAN: Fair and cooler today and tonight; tomorrow fair with little change in temperature.

WISCONSIN: Fair and cooler today and tonight; tomorrow partly cloudy and a little warmer with scattered thundershowers in southwest.

IOWA: Generally fair today; cooler in east; partly cloudy tonight and tomorrow with scattered thundershowers near Missouri river tonight and most of state tomorrow.

Place of observation	Wind direction	Highest last 24 hours	Lowest last 24 hours	Precipitation last 24 hrs.
State of weather				
Aug. 1, 7:30 p.m.				
Central war time				
East central states—				
Carbondale, cloudy	S.W.	95	75	...
Chicago, cloudy	E.	90	70	.61
Cincinnati, cloudy	S.W.	90	70	.30
Cleveland, clear	E.	89	69	.03
Columbus, rain	S.	83	71	.21
Detroit, clear	S.E.	88	69	...
Escanaba, cloudy	S.	80	61	...
Grand Rapids, clear	N.E.	87	70	...
Green Bay, cloudy	S.W.	89	65	...
Indianapolis, rain	N.	91	71	Trace
Louisville, cloudy	S.W.	92	75	Trace
Madison, clear	N.	90	65	.14
Marquette, clear	N.	84	65	...
Memphis, cloudy	S.W.	94	75	...
Milwaukee, cloudy	S.	84	66	1.41
Nashville, cloudy	S.W.	93	78	...
S. Ste. Marie, cloudy	W.	87	59	...
Traverse City, cloudy	W.	87	64	...
West central states—				
Bismarck, cloudy	E.	81	48	...
Des Moines, cloudy	N.E.	92	76	Trace
Dubuque, cloudy	N.	89	75	Trace
Duluth, clear	E.	81	61	...
Kansas City, clear	S.	98	76	...
Little Rock, cloudy	S.W.	95	74	...
Minneapolis, cloudy	N.E.	88	66	...
St. Paul, cloudy	N.E.	88	66	...
Oklahoma City, clear	S.	90	72	...
Omaha, clear	E.	94	78	.01
Rapid City, rain	N.	91	58	.80
St. Louis, cloudy	S.W.	94	76	...
Sioux City, cloudy	E.	90	74	...
Wichita, clear	S.	99	73	...
Williston, clear	N.	83	50	...
Eastern states—				
Atlanta, cloudy	W.	92	71	...
Boston, cloudy	E.	73	67	Trace
Buffalo, clear	N.	87	68	Trace
Eastport, clear	S.	68	53	...
Jacksonville, cloudy	W.	92	75	.33
Miami, cloudy	W.	90	77	...
New York, cloudy	N.E.	74	66	Trace
Philadelphia, cloudy	E.	74	67	.04
Pittsburgh, cloudy	S.	77	67	Trace
Washington, cloudy	Calm	85	69	.53
Gulf states—				
Abilene, cloudy	S.	91	71	...
Amarillo, clear	S.E.	93	67	...
Brownsville, cloudy	E.	90	74	.56
El Paso, cloudy	S.	93	71	...
Fort Worth, clear	S.	92	72	...
Galveston, cloudy	S.E.	90	81	.02
New Orleans, cloudy	N.E.	94	76	Trace
San Antonio, cloudy	E.	93	71	Trace
Tampa, cloudy	N.	93	78	...
Mountain states—				
Albuquerque, cloudy	E.	93	66	.20
Boise, clear	W.	94	57	...
Cheyenne, cloudy	S.	80	60	.45
Denver, rain	S.W.	88	63	.15
Havre, clear	E.	88	48	...
Helena, cloudy	N.E.	86	49	...
Phoenix, cloudy	W.	103	76	...
Pueblo, cloudy	E.	93	64	.09
Salt Lake City, cloudy	E.	94	66	...
Pacific states—				
Fresno, cloudy	N.W.	103	67	...
Los Angeles, cloudy	S.	94	67	...
Portland, clear	W.	81	53	...
San Diego, cloudy	W.	78	68	...
San Francisco, clear	W.	64	60	...
Seattle, clear	N.	80	49	...
Spokane, clear	S.W.	90	47	...
Yuma, cloudy	S.W.	104	80	...
Canadian provinces—				
Battleford, missing	M.	M.	52	M.
Calgary, cloudy	E.	72	43	Trace
Edmonton, clear	S.E.	73	46	...
Medicine Hat, missing	M.	M.	46	M.
Minnedosa, clear	N.W.	79	51	...
Montreal, cloudy	S.E.	84	66	...
Quebec, cloudy	E.	81	60	...
The Pas, missing	M.	M.	56	Trace
Toronto, clear	S.E.	83	59	.03
White River, clear	N.W.	81	M.	...
Winnipeg, clear	N.W.	81	57	...
Fort Norman, cloudy	N.W.	88	54	Trace

M.—Missing.

Ben Gets Hold of Stuff with Lightning Reaction

Benjamin Murray, 25, of 632 S. State st., was arrested during the thunderstorm early yesterday when a flash of lightning revealed him standing on a 14th floor fire escape of the Blackstone hotel. Murray told police he had been drinking and didn't know what he was doing. He was held for further questioning.

CONDUCTOR WM. J. HAYES
North Avenue, 35 years with CSL, whose 5 sons are in uniform.

CONDUCTOR MATT F. WALL
Elston Station, 31 years with CSL, has 5 sons in Armed Forces.

CONDUCTOR ANDREW ENZENBACHER
Division Station, 27 years with CSL, has 5 sons, one son-in-law in service.

CONDUCTOR WM. F. McMILLAN
Kedzie Station, 27 years with CSL, has 3 boys serving Uncle Sam.

MOTORMAN JOHN F. RYAN
Blue Island, 28 years with CSL, also has quintette of sons in uniform.

MOTORMAN JAMES BYRON
Kedzie Station, 22 years with CSL, has 5 sons in service.

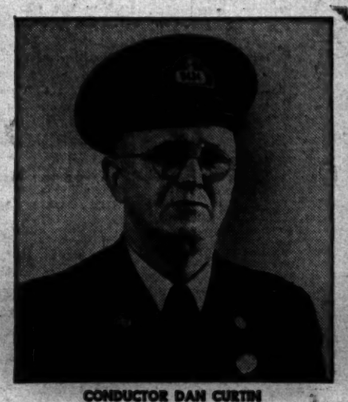

CONDUCTOR DAN CURTIN
North Avenue, 36 years with CSL. 3 sons in Armed Forces, 2 daughters are nurses.

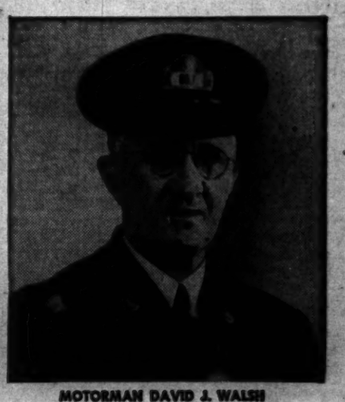

MOTORMAN DAVID J. WALSH
77th Street, 26 years with CSL, his 3 boys are in the Armed Forces.

9 PROUD FATHERS

WITH 45 OFFSPRING IN THE ARMED FORCES

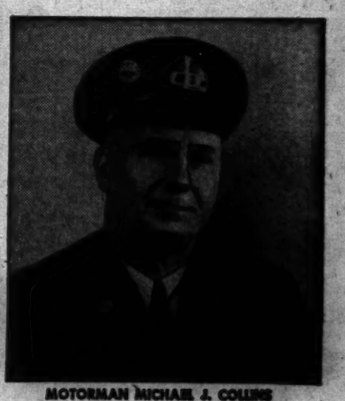

MOTORMAN MICHAEL J. COLLINS
Lincoln Station, 33 years with CSL, has 3 boys away in service.

Here's a group of Surface Lines' trainmen who are doing their bit for a free world.

Each has five offspring away in uniform. And right here in Chicago these men are helping to keep transportation moving so war-plant workers can get to and from their jobs on time.

CSL employees are like that. They often work extra hours . . . give up days of rest . . . so street cars and buses will be on hand to serve you. Although it isn't always possible to have a street car or bus where you want it, when you want it during these days of shortages, you can depend upon your neighbors in CSL uniforms to do everything within their power to keep service at the highest standard possible.

★ ★ ★

HELP SPEED WAR WORK . . . BE A TROLLEY PILOT

The big problem right now is to obtain enough conductors and motormen to operate the amount of equipment necessary in moving Chicago's workers back and forth during rush hours. Hundreds of additional men are needed right now. Steady work, good pay.

APPLY TODAY—1165 N. Clark Street or any car station.

CHICAGO SURFACE LINES

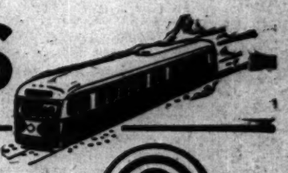

CHICAGO'S CITY-WIDE TRANSIT SERVICE

AT Stineway's

NEW! RAYVE CREME SHAMPOO

Sensational new flower-petal pink crème shampoo, created for world's most expensive and exclusive Beauty Salons, now yours for home use!

WHY THE EXPERTS RAVE ABOUT RAYVE

RAYVE Crème Shampoo is absolutely different, because it does for your *hair* what fine cleansing crèmes do for your *skin* in helping to preserve the look of youth! Rayve cleans cleaner, brings new softness, smoothness. Your hair goes up easier, arranges more flatteringly. Dull film is gone, new luster and highlights appear "like magic!"

Listen To This!

Rayve Crème Shampoo won't dry your hair or cause split ends. Gives billows of lather in any kind of water—rinses in a jiffy—leaves scalp and hair more refreshed—gives your hair that look he'll adore.

Now Yours For Only 59 Cents!

Instead of paying luxury prices for your shampoo with this wonder-working pink crème, you now pay *only 59 cents* for a whole tube—enough, with the average head, for *15 to 20 shampoos!* Get Rayve Crème Shampoo today—and you'll rave, too.

Rayve— RAYVE CREME SHAMPOO
(Pronounced RAVE)

AT ALL Stineway DRUG STORES

BUY MORE WAR BONDS AND STAMPS

FOR GENTLE RELIEF try Nujol MINERAL OIL
The easy-action laxative for ordinary constipation

[ADVERTISEMENT]
Your Baby May Have Good Reason to Cry
After a night of lost sleep, it is hard to be patient with baby; but maybe poor baby suffered from sting and burn of diaper rash. Sprinkle on Mennen, the [illegible] medicated powder—relieves [illegible]. Insist on Mennen for itch of [illegible]

Sun-baked HAIR NEEDS THOMAS CARE

Oddly enough, summer is both the best and worst season for your hair. Best, because hair grows faster in the summer than at any other time. Worst, because the hot rays of the mid-day sun, plus excessive perspiration, may leave your hair dry, straw-like, brittle, and faded. Therefore, you should start *now* to give your hair proper care and attention. By starting *now* you learn how to make the sun *help* (not harm) your hair and you take advantage of the fact that hair grows faster in the summer.

Consult a skilled Thomas hair expert today—in private, without charge. Let him show you exactly how the reliable, 20-year proved Thomas method provides proper hygienic care for your hair, removes itchy dandruff scales, and leaves your scalp with a clean, fresh, healthy feeling.

THE THOMAS

Loop—30 W. Washington St. (Separate Departments for Men and Women)
West Side—4010 W. Madison North Side—4753 Broadway
South Side—749 W. 63rd St. at Halsted Street
HOURS—11 A. M. to 8:30 P. M. SATURDAY, 10 A. M. to 5 P. M.

TODAY'S RADIO BROADCASTS

CHICAGO FREQUENCIES

W-G-N—720	WCFL—1000	WHFC—1450
WIND—560	WMBI—1110	FM—
WJJD—810	WJJD—1160	WBBM—48.9
WMAQ—670	WJOB—1230	WSBC—87.7
WBBM—780	WSBC—1340	WDLM—87.5
WAIT—820	WCRW—1349	WWEB—46.1
WLS—890	WEDC—1240	WREX—45.5
WENR—890	WMRO—1380	
WAAF—950	WGES—1390	

[M] indicates MBS, [N] NBC, [C] CBS, and [A] ABC.

MORNING

5:30—W-G-N—Good Morning hour.
WBBM—Treasury Star Parade.
WMAQ—News; Prayer; Early Bird.
WLS—Smile-a-While show.
WIND—News; American Goes to Work.
WJJD—Breakfast Frolic to 7 a. m.
5:45—WBBM—Farm and Factory program.
6:55—W-G-N—News bulletin.
W-G-N—The Poem hour.
6 WMAQ—Ted Allen, news reports.
WBBM—Paul Gilson program.
WCFL—Come On, Get Up!
WLS—Farm news, George Menard.
WIND—News reports; Town Patrol.
6:15—WMAQ—Town and Farm program.
WLS—Smith Lee and Downbeaters.
6:30—W-G-N—Songs of Praise.
WLS—Let's Go Visiting.
WIND—Back to the Bible.
6:45—W-G-N—Morning News.
WMAQ—Alex Drier, news reports.
WLS—Chi Hit, news reports.
6:55—WBBM—First Edition.
7 W-G-N—Sword Soveiga.
WBBM—News of the World [C].
WCFL—Merlin Aronsky, news [A].
WMAQ—The Suburban hour.
WLS—Morning Devotions, Dr. Holland.
WIND—News to 8 a. m.
WJJD—Karl and Harty, music.
7:15—W-G-N—News bulletins.
WBBM—News reports.
WCFL—Halloween Martin.
WLS—Prairie Ramblers.
WJJD—Wake Up Time.
7:25—W-G-N—Sword Soveiga to 8 a. m.
7:30—WBBM—Wishing Well.
WLS—Cheeseboard Fun Fest.
WJJD—News reports.
WSBC—Viennese Morning Melodies.
7:45—WBBM—Musical Clock.
WLS—Doc Hopkins.
WCFL—Morton Heisey, news reports.
WJJD—Wake Up Time.
7:55—WMAQ—Clifton Utley, news reports.
8 W-G-N—Robert F. Hurleigh, news.
WBBM—The Breakfast Club [A].
WMAQ—Your Neighbor program.
WBBM—News reports.
WLS—Red Foley and Rangers.
WIND—News; Wake Up and Sing.
WJJD—Osborne on Sports.
8:15—W-G-N—Eve Tan Baker, singer.
WBBM—Musical Clock.
WLS—Gil Hit, news reports.
WJJD—Breakfast Jamboree.
8:30—W-G-N—Jack Berch.
WLS—The Breakfast Club [A].
WMAQ—News reports.
WBBM—Paul Gilson program.
WIND—News; Jerry Sears Presents.
WJJD—Wake Up Time.
8:35—WMAQ—Clifton Utley, news reports.
8:45—W-G-N—The Wishing Well.
WMAQ—Your Friend, Bob.
WBBM—Ann Harrington, news reports.
WIND—News reports.
W-G-N—News bulletins.
9 WMAQ—Robert St. John, news [N].
WBBM—Valiant Lady [C].
WLS—My True Story [A].
WCFL—Ladies, Be Smart.
WIND—News; Start the Day Right.
WJJD—OPA Forum.
WEDC—Polish News.
9:15—W-G-N—Jane Baker program.
WMAQ—Lora Lawson, serial [N].
WBBM—Light of the World [C].
WCFL—Hugh Douglas, news reports.
WIND—Quiz Time.
WJJD—Pop concert.
WILL—Salon Music.
WLS—Lullaby Time.
9:30—W-G-N—Cherry Ridge.
WMAQ—Road of Life [N].
WBBM—Evelyn Winters' Romance [C].
WLS—Gil Hit, news reports.
WCFL—Treasury Concert.
WJJD—Housewives' Serenade.
WIND—News; Bing Crosby records.
9:45—WBBM—Mother's Children [C].
W-G-N—The Listening Post [A].
WMAQ—Joyce Jordan, M. D. [N].
WIND—It Sounds Like This.
WCFL—Roberts at Random.
W-G-N—Spots of Music.
10 WMAQ—Fred Waring show [N].
WBBM—Amanda, serial [C].
WLS—Breakfast in Hollywood [A].
WCFL—World Correspondents.
WEDC—Polish Morning Revue.
WIND—News reports; Band Favorites.
10:15—W-G-N—Ellen Maxwell [N].
WBBM—Second Husband, serial [C].
WCFL—Guest Spotlight.
WIND—To My Darling.
10:30—W-G-N—Take It Easy Time [M].
WMAQ—Berry Cannerday, serial [N].
WBBM—A Woman's Life [C].
WLS—Gilbert Martyn, news [A].
WCFL—Lorraine Hall program.
WIND—Pennsylvania Trio.
WJJD—June Merrill show.
10:45—W-G-N—What's Your Idea? [M].
WMAQ—David Harum, serial [N].
WBBM—Bert Parmer's Stories [C].
WCFL—Ted Malone [A].
WLS—Ervin Lewis, news reports.
WJJD—Army Picks the Tunes.
WIND—Songs From Hollywood.
10:55—W-G-N—Chef Edwards [M].
11 W-G-N—William Lang, news [M].
WBBM—Kate Smith Speaks [C].
WMAQ—Words and Music.
WCFL—WJJD—News reports.
WLS—Martha and Helen program.
WIND—News; Sunny Days.
11:15—W-G-N—Mirror Manor Dramas [M].
WBBM—Big Sister, serial [C].
WCFL—Serenade program.
WJJD—Man on the Street.
WIND—Quiz Time.
11:30—W-G-N—John F. Holbrook, news.
WBBM—Romance of Helen Trent [C].
WMAQ—Musical Milkwagon.
WCFL—Make Believe Ballroom.
WLS—Live stock, poultry markets.
WIND—News; Hawaiian Echoes.
WJJD—Stella White Reports.
11:45—W-G-N—Meet the People.
WBBM—Our Gal Sunday [C].
WLS—Farm news; markets; weather.
WJJD—News reports.
WIND—Do You Have It?

AFTERNOON

12 W-G-N—Texas Rangers.
WBBM—Life Can Be Beautiful [C].
WCFL—Ruthless Trifling, news [A].
WMAQ—Moulton Kelsey, news.
WIND—News; Gratefully Yours.
WLS—Dinner Bell Time.
WAAF—Symphonic hour.
WJJD—Every War Worker's Morals.
WSBC—Victory Promenade.
12:15—W-G-N—Farmers' Market Reporter.
WBBM—Ma Perkins, serial [C].
WMAQ—Tunes and Tips.
WCFL—Constance Bennett [A].
12:30—W-G-N—Paula Stone, Phil Brito [M].
WBBM—Radio Newspaper [C].
WMAQ—Elizabeth Hart Presents.
WCFL—Bob Carter, variety.
WLS—Julian Bentley, news reports.
WIND—News; Jimmy Dorsey records.
WJJD—Loop Noonday service.
WWZR—Luncheon Varieties.
12:45—W-G-N—John J. Anthony [M].
WBBM—Young Dr. Malone [C].
WMAQ—Chaplin, W. [N].
WLS—Farming, live stock market.
WCFL—Treasury Center.
WIND—Star Stories, Best Sellers.
1 W-G-N—Orphan Annie news [M].
WMAQ—Guiding Light, serial [N].
WBBM—Two on a Clew [C].
WCFL—John B. Kennedy, news [A].
WIND—News; Say It With Music.
WJJD—Baseball Matinee.
WAIT—Vaughan Picks the Tunes.
WWZR—Salon hour.
WLS—Variety Music; Uncle Mac.
1:10—WLS—Grain market summary.
1:15—W-G-N—Chicago-Detroit highway.
WBBM—Romance, serial [C].
WMAQ—Children, serial [N].
WCFL—Club Time, Beverly Shea.
WLS—Howard Peterson, organist.
WIND—Dugout Interviews.
1:30—W-G-N—Don't Be Sorry [M].
WMAQ—Woman in White, serial [N].
WBBM—Perry Mason, serial [C].
WIND—Baseball; Cubs vs. Pirates.
WLS—Tiger Tunes and Mitts.
WJJD—1160 Club.
WCFL—News; Lean Back and Listen.
WIND—Baseball; Cubs vs. Pirates.
1:45—WMAQ—Rhythm of All Churches [N].
WBBM—Aunt Jenny's Tim [C].
WCFL—Stibel and Albert.
W-G-N—Songs by Andre Villon.
WIND—News reports.
WJJD—Noel Sellers [A].
WLS—Victory Matinee.
WMAQ—A Woman of America [N].
WJJD—Dugout Interview.
2:15—W-G-N—Cooler Canteen.
WMAQ—Ma Perkins, serial [N].
WBBM—Michael Scott Presents [C].
WJJD—Baseball: Sox vs. Cleveland.
2:30—W-G-N—Ida Bailey Allen.
WMAQ—Pepper Young's Family [N].
WBBM—Editor's Daughter.
WCFL—Ladies, Be Seated [A].
WLS—Rounding Up the World.
2:45—WMAQ—Right to Happiness [N].
WLS—Ervin Lewis, news reports.
WBBM—Linda's First Love.
W-G-N—John F. Holbrook, news.
3 WMAQ—Backstage Wife, serial [N].
WENR—News of the News [A].
WBBM—House Party [C].
WCFL—News reports.
WAIT—Arlington-Washington Races.
3:15—W-G-N—Words and Rhythm.
WMAQ—Stella Dallas, serial [N].
WENR—Beulah Karney.
WCFL—Chester Bowles.
3:25—WBBM—Paul Brenton, news reports.
3:30—W-G-N—Melody Messes.
WMAQ—Lorenzo Jones, serial [N].
WENR—Ladies, Be Seated.
WIND—The Scoreboard.
WBBM—Meet the Misses.
WCFL—Favorite Melodies.
3:45—W-G-N—Johnny Neble.
WMAQ—Young Widder Brown [N].
WBBM—Missus Goes to a Party.
WCFL—Light Gossip.
WWZR—Music for War Workers.
WIND—Club 560.
W-G-N—News reports.
4 WMAQ—When a Girl Marries [N].
WBBM—Paul Gilson program.
WENR—Glamour Manor.
WCFL—Music Lovers' Matinee.
WIND—News; Club 560.
4:15—W-G-N—Banks.
WMAQ—Portia Faces Life, serial [N].
WJJD—The Scoreboard.
WIND—News; Joe Stafford records.
4:30—W-G-N—The Music Mart.
WMAQ—Just Plain Bill, serial [N].
WENR—Ted Malone.
WBBM—News reports.
WIND—News; Tune In.
WJJD—Sports Jamboree.
4:45—WMAQ—Front Page Farrell [N].
WBBM—Gold Cheat.
WENR—Hop Harrigan [B].
WJJD—1160 Club.
WIND—Benny Goodman.
4:55—WCFL—War summaries.
W-G-N—Robert F. Hurleigh, news.
5 WGNB—News; Time to Relax.
WENR—Terry and the Pirates [A].
WMAQ—Gregg Donovan, news reports.
WBBM, WCFL—News reports.
WJJD—Treasury Salute.

Listener's Choice

Reserved Seats

Reserved seats for the Chicago Music Festival, to be held Saturday night, Aug. 18, in Soldiers' field, may be purchased for 80 cents and $1.25 in The Tribune Public Service offices, in Tribune Tower lobby and at 1 S. Dearborn st., or may be obtained by mail. Check or money order should be made payable to Chicago Tribune Charities, Inc., and sent to Festival Ticket Manager, Tribune Tower, Chicago, with self-addressed, stamped envelope.

SPECIAL EVENTS

12:30 p. m.—WMAQ—Elizabeth Hart Presents, Specialist Ruth Edgecomb.
1:15—W-G-N—Charles M. Hayes outlines plans for Chicago-Detroit highway.
1:30—WJJD—Chicago Cubs vs. Pirates.
2:15—WJJD—White Sox vs. Indians.
7:30—WLS, WENR—Town Meeting: "How Can America and Russia Live in Peace"? Participants: Walter Duranty, Vera Micheles, Dean William L. White, and Louis Fischer.

VARIETY, COMEDY, AND DRAMA

7:00 p. m.—WLS—Pick and Pat in variety show.
7:00—WBBM—Suspense: Joan Loring in "A Man in a House."
7:30—W-G-N—Agatha Christie's Petrol.
7:30—WGNB—Book Reviews from the Chicago Tribune, with Cy Harriot.
7:30—WBBM—Mahin, with Ann Sothern.
7:30—WMAQ—Adventures of Topper, with Roland Young and Hope Emerson.
8:00—WMAQ—Edward Everett Horton, with Les Tremayne. Guests: Dick Haymes and Helen Forrest.
8:30—WMAQ—Village Store, with Jack Haley. Guest: Preston Foster.
9:00—WBBM—The First Line, with Lt. Eugene A. Valencia, army doc.
9:00—WENR—One Foot in Heaven.

MUSIC

11:15 a. m.—W-G-N—Morton Downey, with Leah Ray and Jimmy Lytell's orchestra.
Noon—WAAF—Symphonic hour: Beethoven's "Coriolan" overture.
4:00 p. m.—WCFL—Music Lovers' Matinee: Elgar's "Pomp and Circumstance."
8:00—WBBM—Don Voorhees' orchestra, with Eileen Farrell, soprano.
8:30—W-G-N—Starlight Serenade, with Ben Wain and Hunter Charyns.
9:15—WGNB—Artist Recital: Lily Pons.
9:30—W-G-N—Swing's the Thing, with Bob Trendler, Skip Farrell, and the Dinnings.
9:45—WGNB—Stars of Yesteryear: Recordings by Caruso.
10:05—WIND—Symphonic hour, with requests of listeners.

Mrs. Emily F. Aull [left], Roy J. Urhausen, and Jean Breyfogle [right].

friends of the 29 singers who have won in sectional auditions held in the last few days thruout Chicago. Admission is 50 cents.

A trio of opera stars will judge the county finals and choose a winner from each of the 10 voice classifications. They are Margery Maxwell Hodgkinson, Dimitri Onofrei, and Anna Fitzu. John Wiederhirn will be the piano accompanist. Mrs. Edmund J. Tyler, chairman of the festival vocal contest, will be in charge of the competition.

The winners tonight will compete on Saturday morning, Aug. 18, in the semi-finals to be held in the Drake hotel. Four singers, two men and two women adjudged best, will compete in the finals at the Festival concert in Soldiers' field before an audience of 90,000.

Three internationally famous opera stars will be the judges in the final competition.

In the windup of the sectional contests, three more singers to represent the north side in the county finals were selected last night in competitions in the Edgewater Beach hotel.

Mrs. Emily F. Aull, 29, of 1907 Montrose av., departmental music teacher at the Stockton elementary school, won first place among coloratura sopranos. In the audience was her husband, Petty Officer 1st Class Henry Aull of the merchant marine, who had just returned home on leave. Second place went to Miss Marguerite A. Whitehill, 17, of 4150 N. Ashland av., and third was won by Mrs. Doris Prince, 26, of 2433 Byron st.

For the second time, Roy J. Urhausen, 23, of 5626 Kenmore av., won first place in north side competition for the bass group. Second and third places went to Herbert W. Piepho, 37, of 4228 N. Winchester av., and Joseph Appleby Jr., 22, of 5417 Kenmore av., respectively.

Jean Breyfogle, 17, of 1114 Garden st., Park Ridge, a June graduate of the Maine Township High school, won first place in the contest among lyric sopranos. Jacqueline Rein, 19, of 5802 Kenmore av., was second, and Mafalda M. Ambrosini, 29, of 830 N. Dearborn st., was third.

* *

Silver Wings of America to Have Meeting Tonight

The Silver Wings of America will hold its monthly meeting at 8 o'clock tonight in room 500 of the Fine Arts building, 410 S. Michigan av. Open invitation has been extended to mothers, wives, and sisters of men who have won their silver wings in the army air forces.

Household Forum

By Louise Bargeli

Mrs. Lester P., Chicago—I save old paint brushes which have lost much of their elasticity and form and use these for wrought-iron work or any job where paint must be worked into crannies and corners. In this way I don't risk damaging a good brush by pushing it into hard-to-reach spots.

Ellen H., Battle Creek, Mich.—My husband removed several oil stains from our basement cement floor by sprinkling two inches of dry Portland cement over the spots. This absorbed the oil, and stains disappeared in about three days.

Mabel W., Chicago—If a rubber sheathed electric cord gets into any grease, disconnect it from the circuit and wipe it with a soapy cloth. Then rinse off the soap and dry thoroly before reconnecting. I've learned that grease can cause rubber to deteriorate quickly.

Your Idea Now—Please!

$5 PRIZE RECIPE

Iced Cucumber Tomato Soup
[Serves six]

6 medium tomatoes
2 medium cucumbers
1 tablespoon vinegar
1 small onion, chopped
1 clove garlic, minced
1 quart bouillon or water
2 teaspoons salt
1 teaspoon sugar

Wash tomatoes, remove stem ends, and cut in quarters. Pare cucumbers and dice. Add vinegar to ¼ cup cucumber. Combine remaining cucumber, tomatoes, and other ingredients, and cook 15 minutes. Strain, pressing thru sieve as much pulp as possible. Chill thoroly and add cucumber with vinegar just before serving.

LUCILLE CHESI,
709 Harrison av., South Bend, Ind.

Send your favorite recipe to: Recipe Contest, Chicago Tribune.

News Broadcasts

MORNING

8:55—W-G-N	9:15—WLS	9:30—WLS
9:00—WMAQ	9:25—WMAQ	10:00—WCFL
9:45—W-G-N	9:45—WBBM	10:30—WLS
7:00—WBBM	9:00—W-G-N	11:00—W-G-N
7:15—W-G-N	9:00—WMAQ	11:00—WCFL
8:00—W-G-N	9:15—WCFL	11:30—W-G-N

AFTERNOON

12:00—WMAQ	2:45—WLS	4:30—WBBM
12:45—WMAQ	3:00—W-G-N	5:00—W-G-N
1:00—W-G-N	3:00—WENR	5:00—WCFL
1:00—WCFL	3:25—WBBM	5:45—WBBM
1:30—WCFL	4:00—W-G-N	5:55—WBBM

EVENING

6:00—WGNB	7:15—W-G-N	11:00—WMAQ
6:00—WLS	8:00—W-G-N	11:00—WBBM
6:15—WMAQ	8:00—WGNB	11:30—WIND
6:30—W-G-N	9:00—WGNB	11:35—W-G-N
6:45—WMAQ	9:00—WCFL	12:00—WMAQ
6:50—WIND	10:00—WGNB	12:00—WBBM
7:00—W-G-N	10:30—W-G-N	12:00—WENR
7:00—WGNB	11:00—W-G-N	1:00—W-G-N

ON SHORT WAVES

The North American service of the BBC from London includes the following programs today. The frequencies [in megacycles] employed after 4:15 p. m. are 11.93, 9.58, 9.52, 6.11, 7.26, 9.51. 4:30 p. m.—Robinson Family. 4:45 p. m.—News. 5:30 p. m.—Radio Newsreel. 9:10 p. m.—Daily Service. 11:15 p. m.—Bridgebuilders. 11:30 p. m.—News.

Mary Meade's Menus for Week

	BREAKFAST	LUNCH	DINNER
FRI	Tomato Juice Soft Cooked Eggs Bakery Coffee Cake Coffee — Milk	Macaroni and Cheese Head Lettuce Salad, Oil, Vinegar Dressing Hearty Cookies Milk	Broiled Lake Herring Escalloped Potatoes — Carrots Cole Slaw Enriched Bread Fresh Apricot Pie Milk — Tea or Coffee
SAT	Sliced Oranges Cooked Wheat Cereal Enriched Toast, Apple Butter Coffee — Milk	Egg Salad Sandwiches Sliced Tomatoes on Lettuce Cookies Milk	Barbecued Frankfurters Boiled Potatoes in Jackets Diced Beets Chopped Spinach Salad Cracked Wheat Bread Rhubarb Sauce — Milk, Tea, or Coffee
SUN	Stewed Prunes French Toast, Sirup Coffee — Milk	DINNER Meat Loaf with Tomato Sauce Parsley Potatoes — Green Beans Cucumber, Onion Salad Hot Rolls Caramel Sundaes Milk — Tea or Coffee	SUPPER Cottage Cheese Salad Olive and Nut Sandwiches Bakery Sponge Cake with Lemon Sauce Milk — Coffee
MON	Tomato Juice Crisp Bran Flakes Doughnuts Coffee — Milk	Cream of Potato Soup, Crackers Grated Carrot, Raisin Salad Left Over Cake — Lemonade	Subs with Wine [Prize Recipe] Whipped Potatoes — Corn on the Cob Tossed Green Salad Whole Wheat Bread Maple Custard — Milk, Tea, or Coffee
TUES	Sliced Peaches Scrambled Eggs Whole Wheat Toast Coffee — Milk	Fresh Corn Griddle Cakes [Prize Recipe] Combination Salad Whipped Gelatin — Milk	Thuringer Sausage Cooked with Cabbage Horseradish Sauce Fried Potatoes Grapefruit and Avocado Salad Raisin Bread Sherbet, Macaroons Milk, Tea, or Coffee
WED	Grapefruit Halves Shredded Wheat Biscuits Raisin Bread Toast Coffee — Milk	Kidney Bean Salad Brown Bread Celery Sticks Boiled Rice with Honey Milk	Grilled Pork or Lamb Chops Baked Potatoes — Spinach Apple and Nut Salad Enriched Bread Sour Cream Peach Cake [Prize Recipe] Milk — Tea or Coffee
THURS	Canteloupe Wedges Fried Cornmeal Mush, Sirup Enriched Toast Coffee — Milk	Turkish Rice [Prize Recipe] Grated Cabbage, Orange Salad Left-Over Cake — Milk	Green Peppers Stuffed with Ground Beef Boiled Noodles — Cooked Greens Spiced Beet Salad Enriched White Bread Chocolate Soufflé Milk — Tea or Coffee

Smart Attire

Blouse and skirt combinations add variety to any wardrobe, especially when they are made from good looking patterns, smartly styled and easy to follow. Style No. 2880 is cut in one size with the front and back in one piece but allowing a choice of necklines. The model at top with sweetheart necklines requires 1¼ yards of 39 inch material. The bow type blouse requires 1⅞ yards of 39 inch material. Style No. 2807, a slim wrap skirt, is cut in waist sizes from 24 to 32 inches. Each size requires only 1 yard of 54 inch material and 2¼ yards of binding.

Order Clotilde patterns from Chicago Tribune, P. O. Box 537, Grand Central Annex, NEW YORK CITY. Print name and address; state size. Each pattern is 10 cents, plus 2 cents for mailing. The summer fashion book, on sale at Tribune Public Service offices, is 15 cents; 19 cents if ordered by mail with a pattern.

Daughter Born to Roes

Mr. and Mrs. Walter Brodhay Roe [Alberta Adcock] became the parents of a daughter, Marsha Suzanne, July 20 in St. Francis hospital. The baby is a great-granddaughter of an early Chicagoan, Albert Adcock.

Enough Butter to Fill Point Demands This Month, Officials Say

Butter supplies will be adequate to meet all ration point demands in August and possibly build up some reserve supplies, agricultural department officials in Chicago reported yesterday, after an announcement from Washington, D. C., that civilians would receive 100 million pounds this month instead of the 90 million pounds originally set aside.

Officials listed several factors as responsible for the butter increase, which is in line with the recent reduction from 24 to 16 ration points a pound. These include a cut from 30 to 20 per cent in the amount of butter set aside for military purposes and higher milk production in July than had been anticipated.

Army purchases of Danish butter and cheese for European troops are responsible for reduced military demands. The war department estimated Danish purchases would release 26 million pounds of butter in the United States in the next nine months and 17 million pounds of cheddar cheese in 11 months.

* *

Girl Scouts and Leaders Pay Tribune Tower Visit

Sixty-five Girl Scouts and Scout leaders, representatives of five troops from different areas of the city, yesterday made a tour of Tribune tower, where they saw various departments at work on today's issue of THE TRIBUNE. The tour was a part of the Scouts' summer activities program.

Ration Roundup

RED STAMPS

T U V W X Y Z	0000 THRU AUG. 31	G H I J K L M	0000 THRU SEPT. 30
A B C D E F	0000 THRU OCT. 31	N P Q R S	0000 THRU NOV. 30

BLUE STAMPS

V Z A B C	0000 THRU AUG. 31	D E G H	0000 THRU SEPT. 30
J K L M N	0000 THRU OCT. 31	P Q R S T	0000 THRU NOV. 30

SUGAR—Book 4, sugar stamp 36, 4 pounds, expires Aug. 31. Ration boards now accepting canning sugar applications.

SHOES—Book 3, airplane stamps 1, 2, 3, 4 each good indefinitely for one pair.

FUEL OIL—Period coupons 4 and 5 [1943-'44 heating season], period coupons 1, 2, 3, 4, 5 [1944-'45 heating season], good thru Aug. 31; period coupon 1 [1945-'46 heating season] good thru Aug. 31, 1946.

GASOLINE—A16 coupons expire Sept. 21; B7, B8, C7, C8 coupons good until further notice.

WASTE FATS—Each pound worth 2 red ration points and 4 cents.

Aug. 2, 1945

German Teacher to Give Lecture in U. of C. Series

The "Philosophies of History" lecture series, sponsored by the University of Chicago, will be continued with a talk at 4 p. m. today by O. J. M. Jolles, assistant professor of German, on "Herder: The Principle of Evolution." The free program will be given in the Social Science building, 1126 E. 59th st.

Tastes better STEWARTS Goes further

OVERHEARD IN A HOTEL DINING ROOM:

THIS IS WHERE I COME FOR PERFECT COFFEE!
USE ½ LESS instead of 6 tablespoons for 6 cups use just 3 of STEWARTS.
STEWARTS
coffee

It's STEWARTS coffee, of course! Smart housewives serve it at home too—and delight husbands who enjoy it at most of Chicago's finest hotels, clubs and restaurants.

Note: Stewarts coffee is always fresh, because grocers receive fresh deliveries at least once each week! ! ! And remember, Stewarts *extra richness* means 25 to 30 *extra cups* per pound.

STEWARTS
PRIVATE BLEND coffee
STEWART & ASHBY COFFEE CO., CHICAGO

SMART TO SERVE . . . SMARTER TO BUY

FINE FOODS FOR 40 YEARS

VICTORY WILL BRING BACK THESE FAMOUS FOODS BY COLLEGE INN

Secret Recipes . . . Selected Ingredients . . . Taste Thrill Supreme!

CHICKEN A LA KING • BONED CHICKEN
CHILI DINNER • TOMATO JUICE COCKTAIL

COLLEGE INN FOOD PRODUCTS CO., INC.
CHICAGO 9, ILLINOIS

WILSON'S WEEKLY Bulletin

By George Rector

Food and Nutrition Consultant to Wilson & Co.

Entertain This Easy Way

For the Sunday night supper or evening refreshment, a sandwich loaf is a perfect choice for the main dish. It's easy on ration points and it's one of the simplest of all party foods to serve. Prepare it in the cool of the morning and avoid last minute preparation at serving time.

A Tasty Sandwich Loaf . . . easy on the points

Cut crusts from a 1½ lb. loaf of unsliced bread
Cut loaf lengthwise into 4 slices approximately ½ inch thick.
Spread each slice with WILSON'S MAYONNAISE
Put loaf together with three different fillings, such as:

Filling #1
¼ cup WILSON'S MAYONNAISE mixed with ½ lb. WILSON'S BRAUNSCHWEIGER

Filling #2
3 hard cooked CLEAR BROOK EGGS, chopped
2 tbsp. chopped green pepper
2 tsp. minced onion

Filling #3
2 cans CERTIFIED DEVILED HAM
¼ cup chopped sweet pickle
¼ cup chopped celery

Soften 1 tsp. granulated gelatine in 2 tbsp. evaporated milk, 5 min. and dissolve over hot water.
Beat 2 (3 oz.) pkgs. cream cheese with ½ cup evaporated milk and add dissolved gelatine.
Allow to stand 5 to 10 minutes.
Frost the loaf on all sides.
Garnish and chill in refrigerator.
Serves 12.

Clip Recipe Here

Plan Simple Menu

When a sandwich loaf is the main dish serve simple accompaniments . . . chilled tomato slices on crisp lettuce . . . fresh fruit compote for dessert.

Fillings Are Delicious

The fillings in the recipe above are delicious; you may plan others to give variety. An especially tasty filling is Wilson's Certified Ham Salad you'll find it in 8 oz. glass jars. Keep it on your Quickie Shelf at all times and quick lunches will never be a problem.

All Wilson products on the market today are of the same high quality they were in pre-war days . . . All must live up to this ideal written by Thos. E. Wilson over 25 years ago:

OUR IDEAL

"To make well and to trade fairly . . . To profit not alone in dollars but in the good will of those with whom we deal . . . To correct our errors . . . To improve our opportunities and to rear from the daily work a structure which shall be known for all that is best in business." Thos. E. Wilson

Yours for maintaining quality.
George Rector

The Wilson Label protects your table

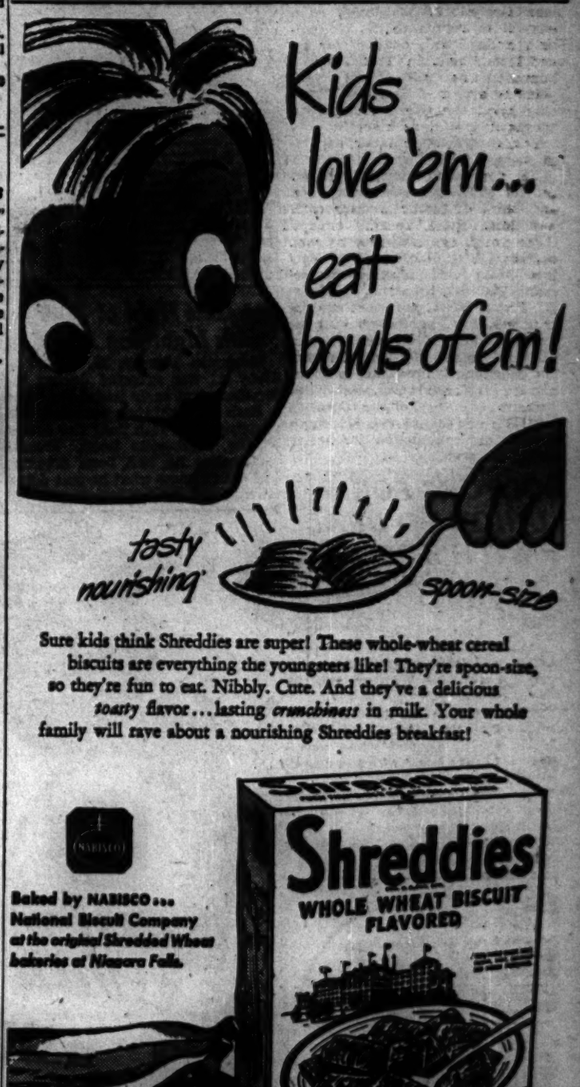
Kids love 'em... eat bowls of 'em!
tasty nourishing
spoon-size
Shreddies
WHOLE WHEAT BISCUIT FLAVORED
Baked by NABISCO... National Biscuit Company at the original Shredded Wheat bakeries at Niagara Falls.

Sure kids think Shreddies are super! These whole-wheat cereal biscuits are everything the youngsters like! They're spoon-size, so they're fun to eat. Nibbly. Cute. And they've a delicious *toasty* flavor . . . lasting *crunchiness* in milk. Your whole family will rave about a nourishing Shreddies breakfast!

There's no substitute for it!
USE IT WISELY—MAKE IT LAST!

IDEAL FOR HOME CANNING
JACK FROST CANE SUGAR GRANULATED

BUY MORE WAR BONDS AND STAMPS

North Avenue Nursery Benefit Set for Aug. 24

BY JUDITH CASS

THE summer benefit which the board of the North Avenue Day nursery has given for the last two years to enliven the August "dog days" and to raise money for the nursery will be repeated again this year. Following the pattern of the previous two successful benefits, the event will be a showing of fall millinery and a cocktail party at 5:30 p. m. Aug. 24 in the Wedgwood room of Marshall Field & Co. The admission price will cover everything, and nothing will be sold at the party.

Board members have been hard at work and with so little fanfare that virtually all the arrangements were complete when a board meeting was held Monday in Mrs. Theron Chapman's Winnetka home. Three new members will assist with this year's benefit—Mrs. James A. Drain Jr., Miss Lee Cudahy, and Miss Priscilla Blackett. Altho Miss Blackett is following a career in advertising, she gives one day a week of volunteer work at the nursery, which formerly was located in North av. but has been moved to 2200 west in Pierce av., one block south of North av.

The board will discuss plans for the benefit when it meets for luncheon Monday in the nursery. The board's president, Mrs. John Q. Adams Jr., and Mrs. Samuel A. Culbertson II, are co-chairmen of the party.

Service News

Close Chicago friends of Mr. and Mrs. Walter F. Dillingham are saddened by telegrams received from the Dillinghams in Honolulu. "Sad to share our grief with you. Gay's plane failed to return from bombing mission," the messages read. They concern the Dillinghams' youngest son, Capt. Gaylord Dillingham, who has been serving in the Pacific area.

There is hope, of course, that the young army air force pilot may be rescued or found safe. Mrs. Walter Dillingham is the former Louise Gaylord of Chicago, and she and Mr. Dillingham and their sons and daughter were frequent visitors here before the war. Capt. Dillingham and Constance Shepard, daughter of the Roger B. Shepards of St. Paul, Minn., and niece of Mrs. Potter Palmer, were married in New York in January, 1942.

Wedding News

Mr. and Mrs. Frederick P. Boynton of Highland Park left Tuesday for Summit, N. J., to attend the marriage Saturday of their son, Mallery Miller Boynton, and Miss Elizabeth Belle Black, daughter of Mr. and Mrs. Edward Everett Black of Summit. The ceremony will take place at 4 p. m. in the Community church, with a small reception following in the Black home.

Young Mr. Boynton recently was discharged from the army air forces under the point system after serving for 30 months in the European and China-Burma-India theaters. He and Miss Black became engaged three years ago before he went overseas. Mr. Boynton's brother-in-law, George H. Thornton of Rosemont, Pa., will be best man. Lt. [j. g.] Frederick Boynton Jr. and his wife, who live in Highland Park, are unable to go east for the ceremony, but another sister and her husband, the Mortimer Adlers, who are summering on Nantucket Island, will be present.

Miss Black attended Lasell Junior college in Auburndale, Mass. Mr. Boynton, who attended the Woodberry Forest school and Kenyon college, will bring his bride to Highland Park to live.

After the wedding Mrs. Boynton Sr. will go to Wawinet, on Nantucket Island, for a visit with the Adlers, who are in her house there, and her son and daughter-in-law, the Woodward Boyntons of New York, who with their three children are occupying a cottage near-by.

Other Wedding News

When Dr. Kellogg Speed gave his daughter, Ensign Helen Marjorie Speed of the WAVES, in marriage to Ensign James H. Hensinger July 14 he and Mrs. Speed did not expect that there would be a second wedding in their home within 16 days. However, Monday night, in a quiet ceremony which was arranged on brief notice, another daughter of the Speeds, Miss Ann Speed, became the bride of Capt. Edwin Oliver Booth Jr. of the army air forces, son of Mr. and Mrs. Booth of Rantoul, Ill.

Miss Speed wore the same pretty wedding gown and veil in which her sister was married, and was attended by Miss Shirley Dean. The

[Continued on page 20, column 3]

Officer's Bride

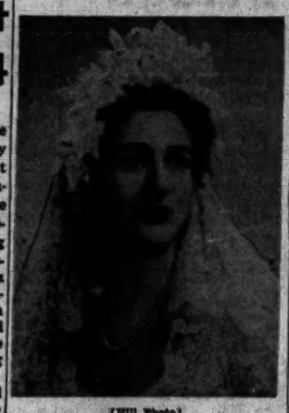

[Hill Photo]

Mrs. Max A. Hart

Mrs. Max A. Hart's marriage to Lt. Hart of the army, son of Mr. and Mrs. Abraham S. Hart of Highland Park, took place shortly after his return from service in Europe. She is the former Florence Guggenheim Straus, daugther of Mr. and Mrs. Roger W. Straus of New York City and Purchase, Westchester county, N. Y.

Inquiring Camera Girl

By Maryon Zylstra

[The Tribune will pay $5 for each interesting question submitted by a reader and used by The Tribune. Today's question was submitted by Adeline Meyer, 709 S. Prospect av., Park Ridge.]

THE QUESTION

What do you do that you don't like to see other people do?

WHERE ASKED

Morton building, 208 Washington st.

THE ANSWERS

Ruth Shanahan, typist, 809 S. Wood st.—Sometimes when I'm watching a movie a clever remark strikes me as being funny and I laugh so loudly no one around me can hear the dialog. Yet when any one else laughs that loud around me I'm annoyed. It's so much easier to tolerate one's own shortcomings.

H. R. Willard, engineer, 2040 Touhy av.—I don't like to see people smoking. It's such a useless habit and people are such slaves to it. But it's a lot of fun. I usually smoke cigars 'myself. Probably the reason I don't mind my own smoking is the fact that I can see others puffing away but I can't see myself.

Evelyn Soukup, pay roll clerk, 2155 Pierce av.—To hear people cracking gum is annoying to me—but I do it. And I hate to see men and women scratching their heads, but it's a bad habit of mine. Probably the most disgusting one of all is having some one read over your shoulder, but I do it, too.

John Clake, blueprinter, 825 Gunnison st.—Every time I see an older man kidding or teasing the girls I think it just shouldn't be done. According to principle it's not right. But I'm certainly not the logical person to feel that way, because I do the same thing. They probably think I'm an old wolf.

Marian Brennan, typist, 1046 Belden av.—I do the same thing that virtually every one else in Chicago does. I jaywalk and cross against red lights when I think I can get away with it. It makes every corner in the loop look like a jumbled up mess and is annoying when driving a car. It should not be done.

William Bringe, service engineer, 3346 Narragansett av.—A favorite fancy of mine is embarrassing my wife in public or at parties. It's a mean trick, and I wouldn't stand for it if some one else treated her the way I do. And I don't think I could take it if she embarrassed me in public. But I do enjoy doing it.

New Silhouette Is Forecast by Fall Toppers

BY REA SEEGER

New first fall hats, altogether different from the skypieces of former seasons, forecast a new silhouette. These exciting new creations have height and, being flattering, have definite feminine appeal. They boast almost forgotten trimmings of velvet ribbon, picot-edged taffeta, ruched ribbons, and chiffons that are deftly shirred, plaited, and then puffed around crowns and brims. Very new and eye-catching sculptured effects come in cleverly manipulated felts. These are brilliant examples of what an expert milliner can do with fingers that know the art of sculpture.

These hats may appear to be problems in mathematics, but they fit as snugly as tho they were zippered on the skull, and all without extra pins, inside ironwork, or elastic. Newest of all are clever hats designed expressly to wear over complicated high buns or braided coiffures. Notice the bulging crowns, which are made that way to fit over the coronet braid or bun hair-dos. Some even tie around the bun or coronet braid and tie again under at the back. Milliners prove with these hats that a mere matter of a revolutionary hair-do does not dull their wits or dampen their inspiration.

Rich jewel tones predominate, at least beyond the many shades of gray.

If the very dramatic sculptured models do not click, try the beautiful felts and first rich colored velvet bonnets trimmed with winter velvet flowers. These are the most flattering of creations, the many colors massed and arranged with skill and limitless imagination. Next come the faintly reminiscent shepherdess hats, small and fitted, that are trimmed with many loops and bows of taffeta or satin ribbon, some a dozen tints or shades to a hat.

[For further information telephone Rea Seeger, Superior 0200.]

* *

Launch Rest Haven Drive for $250,000 to Build New Home

A campaign to raise $250,000 for a new Rest Haven convalescent home, to be erected at California and Foster avs., was opened last night at a meeting of directors and administrative officers of 12 service auxiliaries in the present home at 1919 Prairie av. According to completed plans, the company will seek pledges and room endowments, Samuel A. Hoffman, former assistant state's attorney and chairman of the drive, said.

The home, which has been in existence for 33 years, now is crowded to capacity with 47 patients, Mrs. Malvina Cannon, superintendent, explained. Plans for the new building call for 100 bed capacity and quarters for medical staff, attendants, and other employes. The new institution, like the old one, will be nonsectarian and will accept patients from charitable hospitals.

Assisting Mr. Hoffman in the drive as co-chairmen will be Mme. Rosa Raisa, Mrs. Nathan Goldblatt, and Mrs. Goldie Stone.

Dear Diary BY BECKY

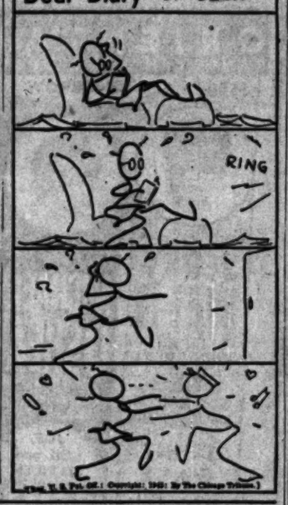

Inspired by Artist's Palette

This sculpturesque palette brim hat, an original of Lilly Dache's fall and winter collection, is of a lovely dark mauve velour. The swooping curved brim is shaped like an artist's palette and is massed in front with red and flesh colored winter roses. It will be available in the fall showings in Chicago stores.

White Collar GIRL

BY RUTH MAC KAY

Refresher

Maybe it happens every day, but anyway, Pat and Dotty, from a near north side office, went swimming at Oak st. beach on their noon hour the other day. They took their lunch along from home, figured the time necessary for dressing right to the minute, and had a half hour left for swimming. It's a fine refresher for the middle of the day, they say, and their hair wasn't even wet when they reappeared at their desks.

Dog House

The dog house is the spot for men
Who place long distance calls
And then go wand'ring aimlessly
To one of many halls;
"The call is most important!"
That's what they say and think,
The operator puts it thru
As quickly as a wink,
And while she beams successfully
Because she can complete it
The secretary answers back,
"Not here—the boss has beat it!"

MISS INFORMATION

The Other Fellow's Job

Why are employes and department managers not better informed regarding the functions of various other divisions in the offices where they work? This particular lack of knowledge is in direct ratio to the size of the organization these days. Perhaps there should be a liaison officer, or department, so that callers, telephone queries, or mail could be directed promptly to the right office. Certainly it would save time, expense, and annoyance to the caller.

WILLOW

Maybe

Perhaps the solution of the woman boss puzzle is for all of us to weed out, in ourselves, the undesirable traits and cultivate the commendable qualities of all good bosses, male or female. Then when we become bosses, we'll be perfect—maybe!

ALTHEA MCCULLEN

The Grab Bag

The mail is as full of surprises as a grab bag: A reader comments that perhaps the office manager who objects to a WCG wearing a feather in her hair has no hair of his own in which to put a feather—and incloses a study of the cause and treatment of baldness from a medical book printed in 1829. The remedy prescribed is "boxwood, bark of the root, expressed juice, juice of the roots of burdock, honey, and proof spirits in equal quantities mixed together." Also the "head should be rubbed with an onion"—and we pass along the information without charge to any shiny domed executive.

A contributor from Wisconsin sends explicit directions on how to make a dress form for a WCG [mentioned a short time ago] who needs one. . . . Another reader offers one. . . . Grace G. incloses an excellent piece on "Self Pity" which she says she "fetched all the way from the west coast." Too long for printing in the column, we'll keep it on hand for any inquirers. . . . Nominations for the handsomest boss continue to arrive, but—maybe it's the heat [or the humidity]—this editor can't decide what to do with them!

Legion Auxiliary Plans Abbreviated Convention

Indianapolis, Ind., Aug. 1 (AP)—The American Legion auxiliary will hold a token National convention here Oct. 24, 25, and 26, one month after the Legion's abbreviated meeting, Mrs. Charles B. Gilbert, national auxiliary president, announced today. Attendance will be limited to 50 persons to comply with office of defense transportation regulations. One delegate from each state will be seated.

Boy's Smooth Talk May Be Just Chatter

BY SHEILA DALY

[Copyright: 1945: By The Chicago Tribune]

on the SOLID side

"About a week ago I met a boy who soon will be 18. He asked me for a date and my mother let me go with him. We went to a movie, had a sandwich, and walked home. On the way home he told me that he liked me, that he liked the way I dressed, and that I had a good personality. After that he asked me to write to him when he leaves for service in a few weeks. I said I would love to write to him. The next day I saw him on the street, and he acted as if he hardly knew me. I see no reason why he should change like that in 24 hours, do you? If he should call me for a date, should I go? Or if he writes to me later, should I answer his letter. There might be some explanation to his conduct in the fact that I am 15 and he is almost 18."

Usually there is no black and white explanation for such conduct. Many boys have a sort of hobby, like collecting stamps or writing to movie stars, of telling smooth young characters that they like them, then treat them like putty just to see what reaction they get. It makes pleasant conversation on both sides and there's no harm done—unless the gal takes the chatter too seriously. He probably meant what he said to you that evening, and when he saw you the next day——well, some boys can't express themselves as well in the daylight. Go out with the boy when he asks you again and do write to him when he's in service but be careful not too take the friendship too seriously—until he does.

"What can a girl say to a boy who wants to kiss her when she doesn't want him to and thinks it cheap? What can she do to keep him from getting angry?"

That "getting angry" routine is sometimes known as step two in a boy's approach. If a girl refuses to kiss you, sulk a while, and maybe she'll give in just to keep your friendship. But suppose she doesn't give in—now there's a girl worth getting to know! If the situation does come up, don't laugh at the boy; don't pretend to be indignant, but do what you can to change the subject. If he persists in going off into a silent he-man sulk, just tell him bluntly that you're not having fun and that you'd like him to take you home. And if he's that kind of corny character—you probably weren't having fun anyway.

Tonight's Program at Grant Park

Eight o'clock. Free admission. Band shell on lake front opposite 11th st.

Sixth Service Command Army band, including musicians from 344th A. S. F. band, Fort Sheridan; 345th A. S. F. band, Mayo General hospital, Galesburg; 346th A. S. F. band, Vaughan General hospital, Hines. Program under direction Capt. L. E. Walters. Conductors: C. W. O. Albin I. Johnson, W. O. James B. Hosmer, W. O. Max Sittenfeld, Staff Sgt. Norman Stone, Sgt. Carmen Del Guidice. Soloists: Tech. Sgt. Raymond A. Rensel, Corp. Edwin Retslaw, Pvt. Frank A. Skrzynski, cornetists; Pvt. Robert Basso, violinist; Sgt. Dennis Kelly, Sgt. Bob Eberly, vocalists; Pvt. Pete Marti, guitarist; Pvt. Henri Rose, pianist. Sgt. Boris Aplon, announcer.

ON THE AISLE

By Claudia Cassidy

Izler Solomon Has Grant Park Success with Suzanne Sten as Soloist

One of the more agreeable events of the music summer was the return of Izler Solomon, who conducted the first of three concerts with the Grant Park Symphony orchestra last night, with Suzanne Sten as a pretty Viennese soloist who somehow, between the curly bangs of her pompadour, the insouciant puffs of her big sleeves, and the touch of soubrette fire in her style, looked like early pictures of Fritzi Scheff—which ought to give ideas not so much to opera impressarios as to casting directors of some of the season's more demanding music shows.

But despite Miss Sten, whose mezzo-soprano makes pleasant listening, my interest last night was centered in Mr. Solomon. As you all know, Mr. Solomon and Albert Goldberg made our Illinois Symphony orchestra the prize of federal music, and on the basis of its increasingly interesting concerts Mr. Solomon built himself a reputation and a public. He was a lot of things, among them dynamic, inquisitive, and intelligent, but most of all, he made music interesting. He still does.

Like all guest conductors at summer concerts—and no doubt at winter concerts, too—Mr. Solomon could have used more rehearsal, but the point is that he got along so well on what he had. The performance never sagged. It had clarity, beauty, and momentum without driving, and there were times when the orchestra truly sang, which is what every audience in the world really goes to hear.

The overture to "The Marriage of Figaro" ran like silk from a Mozart spool, a supple, fiery Mozart straight from the Italian opera house. Brahms' Second Symphony is a tricky work outdoors of a noisy summer night because so much of the true loveliness is lost, but the first and last movements had a decisive brilliance that made me want to hear the whole in a concert hall some night after plenty of rehearsal. And as a true Solomon trademark, there was something different, Benjamin Britten's deft Soirées Musicales, a set of five tongue in cheek pieces after the inimitable Rossini.

There was a time when a hole in the Solomon technique was his conducting for singers. Consider it plugged. His way with Masenet's "Pleurez, pleurez, mes yeux" from "Le Cid" was the finest possible support for Miss Sten's dramatic performance, and the two of them also came off well with Carmen's Habanera. Miss Sten later returned for a group of songs with Robert Macdonald as her second good accompanist of an entertaining concert.

Music Notes

For the first time in eight years the Salzburg festival will be presented without censorship by the late Herr Goebbels. The famous Austrian music festival may be only a ghost of its old self when it reopens for three weeks starting Aug. 13, but at least it will be a free ghost. About 67 members of the festival orchestra already have been assembled and conductors will include Eugen Jochum, Franz Lehar, and Felix Prohaska. Mozart's "The Abduction from the Harem" will be performed and possibly Hugo von Hofmannstahl's version of "Everyman," banned by Goebbels. Transportation for participating artists is being arranged by the American army, and civilians and American troops will share seats on a 50-50 basis.

Eddie Dowling has taken an option on Benjamin Britten's opera, "Peter Grimes," which is a sensation in London. The text consists of three acts and a prolog by Montague Stater from a poem by George Crabb.

HIGH SCHOOL SPECIAL

By Suzi

A tip-off on something extra they're showing now

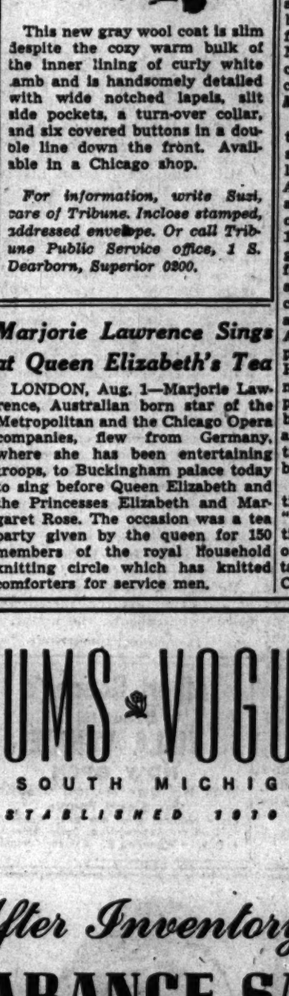

This new gray wool coat is slim despite the cozy warm bulk of the inner lining of curly white amb and is handsomely detailed with wide notched lapels, slit side pockets, a turn-over collar, and six covered buttons in a double line down the front. Available in a Chicago shop.

For information, write Suzi, care of Tribune. Inclose stamped, addressed envelope. Or call Tribune Public Service office, 1 S. Dearborn, Superior 0200.

Marjorie Lawrence Sings at Queen Elizabeth's Tea

LONDON, Aug. 1—Marjorie Lawrence, Australian born star of the Metropolitan and the Chicago Opera companies, flew from Germany, where she has been entertaining troops, to Buckingham palace today to sing before Queen Elizabeth and the Princesses Elizabeth and Margaret Rose. The occasion was a tea party given by the queen for 150 members of the royal Household knitting circle which has knitted comforters for service men.

JONATHAN LOGAN

CARSON PIRIE SCOTT & Co..
Teenya Shop, Third Floor.

designs a Teenya Treat

A gay little dress that looks like summer's taken over . . . that gives Teenya just the right amount of "dash" she takes in her warm weather casuals. Red, Green, Black or Brown on White. 9-15. 10.95

Neumode
ALL AMERICAN HOSIERY

Listen to DEAN SMITH "The World Traveler" sponsored by NEUMODE every Saturday over WGN at 7:15 P. M.

21 Neumode Hosiery Shops in Chicago and Suburbs

BLUMS • VOGUE
630 SOUTH MICHIGAN
ESTABLISHED 1910

After Inventory
CLEARANCE SALE

250 COTTONS
FROM $10

185 LIGHT and DARK PRINTS
SIZES 10 to 42
FROM $15

SPECTATOR SPORTSWEAR
1 and 2 PC STYLES
FROM $15

ARRANGED ON THE FIRST FLOOR FOR YOUR CONVENIENCE

Store hours including Monday 9 to 5:30
Closed Saturdays through August 18th

'This Nettle Danger'

By William MacLeod Raine

(Copyright: 1945: By William MacLeod Raine)

INSTALMENT X

RELEASED

"What do you want me to do—have you tried for assault with attempt to kill?" Humphreys snapped.

"I thought maybe you would want to send posses out to arrest Bill Cairns and Ben Randall, too," Bruce suggested blandly. "Three men were wounded that night. Ben shot Pete Engle and Bill Cairns sent me a pill. I don't suppose you share old Jeff's idea that it is all right to rub out us small fry but lese-majesty to hurt a Randall."

"You know doggoned well I can't do that without starting a war," the sheriff said irritably. "Why couldn't you let sleeping dogs lie? If I put you in my jail they're liable to come roaring in here to get you."

Bruce laughed. "I didn't think you would kill any fatted calf when you saw me."

The officer relaxed. "Well, come in and have a bite of breakfast. You can tie your horse to that young cottonwood."

"I don't think I had better," Bruce differed. "It's not my horse but one I stole." He tied the reins to the saddle horn and gave the cowpony a cut with a quirt. The animal started down the street at a gallop. "Hope he knows enough to go home."

"Where is home for the horse?" Humphreys asked.

The face Bruce turned to him was as blank as a wall. "Where he ranges," the young man said.

"I notice you kept the pony so the brand was on the other side from me."

"That might be because I thought you had better not know who owns it," Sherrill answered.

"Suits me," grunted the sheriff.

Mrs. Humphreys came downstairs to start the day and was surprised to see Bruce on the sofa rolling a cigaret. She had known him as a small boy before either of them had come west.

She was fat and 40, a wholesome good looking, motherly woman. "My goodness," she said, "I thought ——"

Her glance whipped to her husband for instructions. She did not know whether this cheerful young man was a guest or a prisoner.

"You thought I had forgotten your biscuits—and the fried chicken—and the raspberry jam. No, ma'am. When I am your husband's regular boarder do I get you for a cook?"

Mrs. Humphreys laughed. She liked Bruce, as most people did. It was a relief to know his dead body was not lying crumpled in some fold of the hills.

"I can't give you fried chicken for breakfast, but you're welcome to the beaten biscuits and the raspberry jam."

After the edge of their appetite had been dulled Humphreys raised the question in his mind. "What in heck am I to do with you?"

Sherrill helped himself to more raspberry jam. "Is that a rhetorical question, sheriff? Or do you want advice?"

"I ought to put you in the calaboose," Humphreys said, answering himself. "But nobody wants you there. I sure don't. Your friends don't. I don't suppose you want to be shut up. The cattlemen would rather have you at your ranch or in the hills where there is no closed season on you."

"Your reasoning points to one conclusion, doesn't it? Regardless of who it pleases." Bruce nodded approval. "But what is your duty? Let us look at the facts. The big ranches put themselves against the law by fencing government land. We cut the fences. Are we breaking any law? If so, point it out to me."

"You know blamed well you are waving a red rag at the big outfits."

"You're ducking the point. Of course it annoyed them. It annoys a burglar to be bitten by a bulldog while he is robbing a house. Any remarks?"

"Go on," Mrs. Humphreys said. "Tim is listening."

"While we are peaceably cutting bob wire—"

"With guns in your hands," Humphreys barked.

"That country is filled with rattlesnakes and they are all out at night," Bruce mentioned. "Well, while we are at work along come a bunch of warriors and start shooting. Pete Engle is wounded, and young Ben Randall races after him to cut Pete down before he can reach a horse. I fire once. Far as I know that was the only shot from any one of our party. Isn't that a pretty good self-defense case? Pete and I are both hit. We are not really asking you to arrest young Ben Randall and Bill Cairns. Nobody is asking you to put me in jail."

"What are you here for then?"

"To put myself right with the law. Arrest me, then release me on bond. Everybody satisfied, including your conscience."

"A lot you care about my conscience," the sheriff grunted.

His wife said: "Still, it's a good way out, Tim. Bruce has a right to claim self-defense, so without deciding on the merits of the case you release him on bond for the courts to settle the right of it later."

"Hmp! Maybe Jessie is right at that. I'll see Judge Lanigan. You stay right here till I've talked with him."

After the sheriff had gone Bruce suggested that he would like to work for his breakfast.

"How about me hoeing that corn in the garden?"

"Tim said you were to stay indoors," Mrs. Humphreys told him. "You look fagged out. What about your wound? Hadn't I better have Doctor Bradley see it?"

"No need. A good fairy doctored me."

She looked at him with shrewd, inquiring eyes. "You're keeping something quiet. All right. That's your business. But I'll bet a doughnut there's a woman in this."

Bruce was quite willing to follow her advice about resting. When he awoke the sun was just sinking.

Mrs. Humphreys heard his stirring and called from the foot of the stairs that supper was just ready.

"Everything arranged," the sheriff said. "Light out when you like. If you are starting on your travels again, what do you expect to do for a horse?" the sheriff inquired. "By your way of it, you have stolen two in a week. If you keep on helping yourself maybe some owner after a while will get narrow-minded and not like it."

"I'll mosey down to the corral and hire one for myself. I'm going to hate leaving you, Mrs. Humphreys. If you ever think of taking a second husband I'd like to file an application."

"I like the husband I have pretty well," she said. "But I'm some worried about you, Bruce. Where are you going from here? Are you sure you'll be safe?"

He did not tell her where he was going. The less the sheriff knew of his whereabouts, the better.

[Continued tomorrow]

Albert Bouche's
Beautiful
VILLA VENICE
NOW OPEN
With His Own Musical Creation
For Smart People
Forty Minutes from the Loop Route 31
Call for Reservations Daily After
1 P. M.—Wheeling 8. Ask for 'Johnny'

North Avenue Nursery Benefit Set for Aug. 24

[Continued from page 19, column 1]

bride's cousin, Lt. Hugh Arnold of the army air forces, of Galesburg, Ill., was best man.

The wedding was decided upon when Capt. Booth arrived on a 45 day leave after 21 months overseas. He and his bride will go to Rantoul today to visit his parents, and later will go to Indian Head, Md., to visit Ensign and Mrs. Hensinger. Capt. Booth is a graduate of the University of Illinois. When he returns overseas, young Mrs. Booth will go back to her studies at the University of Michigan. She previously attended Vassar.

Friends of James J. Forstall and Mrs. Frances H. Dresk have received announcements of their marriage June 8 in Chicago. Mr. Forstall and his bride are at home temporarily in an apartment near the Chicago Town and Tennis club, of which he was one of the founders, and may move to the Union League club later unless they can find an apartment.

Engagement News

With the announcement which Mr. and Mrs. Walter B. Vanlandingham of Winnetka are making today of the engagement of their niece, Miss Suzanné Jackson, comes word that she and Lt. [j. g.] Robert Guy Thompson of the merchant marine will be married at 4 p. m. Monday in St. Mark's Episcopal church, Evanston. Miss Jackson is the daughter of the late Mr. and Mrs. Max Jackson of Kansas City, Mo. Altho her home is in Kansas City, she has spent all her recent summer vacations and holidays with her Winnetka uncle and aunt and with Mr. and Mrs. J. Herbert Vanlandingham, who will give their niece's wedding reception in their Evanston home.

Miss Jackson met her fiance while she was a student at Mills college. Lt. Thompson, son of Maj. Samuel G. Thompson of the marines and Mrs. Thompson of Carlsbad, Cal., attended the University of California. He has been in service for five years and will take his bride to San Francisco, where she will have an apartment to await his return from sea duty.

Mr. and Mrs. Morrill W. King of Kinglee, Prairie View, announce the engagement of their daughter, Virginia Ware, to Ensign Ross Albert Fife Jr. of Merried Acres, Newtown, Conn. Miss King was graduated from Frances Shimer Junior college and is attending Iowa State college. Ensign Fife, who attended Penn State college, is stationed at Coronado, Cal., for further naval training.

Floral Motifs

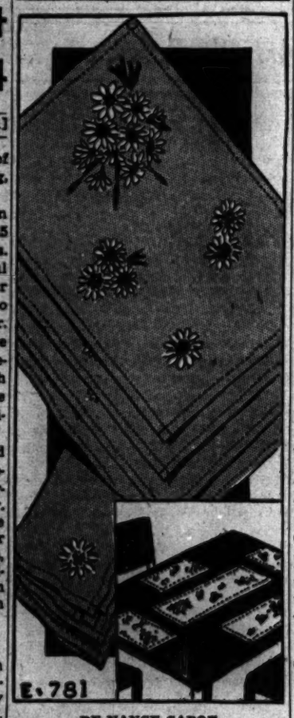

BY NANCY CABOT

Daisies are effective floral motifs when embroidered on pastel luncheon doilies. These flowers are easily and quickly worked on delicate pastel backgrounds of soft yellow, lime green, aqua, pink, or ecru. The pattern contains six large clusters and several small motifs.

For the hot iron transfer of the daisy set, No. E-781, send 15 CENTS in coin [wrap coin securely] to the Needlework Bureau, Chicago Tribune, 220 5th av., New York 1, N. Y.

Protect Baby from Insects in Summer

BY GLADYS HUNTINGTON BEVANS

[Copyright: 1945: By News Syndicate Co., Inc.]

That matchless petal-soft skin that babies have is beautiful, but also very delicate.

"Our" baby was loping about the lawn like a little chimpanzee one day in June, then squatting quietly to look at a flower or tiny pebble, when I noticed little flurries of gnats around his head.

Well, you know that gnats do nothing more than annoy an adult a little. But shortly after, I was surprised to see a trickle of bright red blood, one in front and one behind the baby's ear. As this happened several days during the "gnat period," we realized that their tiny bites had really drawn blood from the baby.

Both for the baby's comfort and his actual health, it is important to keep his carriage covered with mosquito netting. Mosquito bites can make him really miserable, bees and wasps can get at him [tho these rarely do], and for the city baby even more than the country baby, flies are a disease menace as well as an annoyance.

The same protection should be afforded the baby indoors. Naturally, most houses and apartments are well screened—but not all. You will soon find out whether you need a netting over the baby indoors, too. The baby's night rest can be ruined by one or two rapacious mosquitoes, and it doesn't take many flies to carry disease.

In connection with the latter insects, it is important not only to keep them out by screening, but to see that no foods or garbage [indoors or out] is accessible to them. A valuable aid to the destruction or discouragement of flies, besides cleanliness, is the use of one of the excellent nonpoisonous liquids for spraying which are available today.

P. S. for new mothers: Babies, when old enough, have a knack of pulling their netting off their carriage and down around them. Keep an eye out for this.

Goren on Bridge - - - By Charles H. Goren

[Copyright: 1945: By Charles H. Goren]

Both sides vulnerable. South deals.

NORTH
♠ A 10 5
♥ 9 6 3
♦ A 10 8 6 3 2
♣ A

WEST
♠ 9 7
♥ J 10 5 4 2
♦ Q
♣ 10 9 7 6 4

EAST
♠ 4 3
♥ K Q
♦ J 9 7 4
♣ K Q 8 3 2

SOUTH
♠ K Q J 8 6 2
♥ A 8 7
♦ K 5
♣ J 5

The bidding:

South	West	North	East
1 spade	Pass	3 diamonds	Pass
3 spades	Pass	4 spades	Pass
5 hearts	Pass	6 spades	Pass
Pass	Pass		

Opening lead: Ten of clubs.

Drawing trumps is a greatly overrated virtue. Sometimes it is the worst possible drug to prescribe for a hand.

Today's hand is a striking example. The bidding was somewhat peculiar but, I think, entirely logical. After the two diamond response South was on the verge of jumping to three spades but decided against it and was therefore obliged to make the slight underbid of two spades. When North had sufficient strength to jump the bid, South regretted not having previousl, shown his full strength and tried to atone for it by showing the ace of hearts. Had South's second bid been three spades, North would have gone to slam without any further coaxing.

The 10 of clubs was opened and South pulled two rounds of trumps hoping that the diamond suit could subsequently be established for discards. When the suit broke 4-1 he found himself one entry short for his purpose and had to surrender. The error lay in drawing trumps too soon. Until the diamonds are built up there is no use getting the trumps out. If the diamonds break reasonably nobody will be able to trump for a minute or two and if they don't break decently, what good will it do to extract the trumps and find yourself with a handful of losers?

After winning the club lead the proper play is a diamond to the king. When the queen falls, South should continue with his remaining diamond. If West trumps a low one will be played from dummy and that is the only trick that the opposition can take, because one more small diamond is ruffed by South, with an honor and the rest of them become good. The high trump is now an entry for declarer to enter the dummy and cash the diamonds. The advantage of delaying the trump-pulling process becomes apparent. It is argued that East might have been the one that was short of diamonds and would then have trumped the ace, the answer is that against that distribution even angels could not make the hand.

TOMORROW'S PROBLEM:

DUMMY	DECLARER
♠ J 7 3	♠ 10 8
♥ J 5 4 2	♥ A K Q 3
♦ A K Q 9	♦ J 6 2
♣ A K	♣ Q J 3 2

You are declarer in rubber bridge at a contract of four hearts. The opening lead is the six of spades. Third hand cashes the queen and king and continues with ace. Plan the play.

7 COURSE DINNER $2.50
with Whole
BABY LOBSTER
BILLY GILBERT
Lili St. Cyr—Mary Leneal
Puppy & Peanuts—Dallie Frood
and Ivan Fehnova Dancers
Special Added Attraction
DAVE HACKER & DENISE
Mel Cole's Orch. & Jack Gage's Band
Air Conditioned
COLOSIMO'S
2126 South Wabash

Coffee Days are here again
ASK YOUR GROCER FOR
FROZEN flavor
★ INSTANT
ALL-COFFEE
This famous All-Coffee with its tempting fragrance and full-bodied flavor, now available in limited quantities. A scant half-teaspoonful makes a delicious cup. And so easy to make. No soiled pots—no messy grounds. Convenient containers—two, four and eight ounces.
Made exclusively by JOHN L. KELLOGG & CO. South Elgin, Illinois
NOTE: NOTHING FINER FOR ICED COFFEE

RACING DAILY
Arlington
MEETING AT
WASHINGTON PARK
17th AND HALSTED — ON ILLINOIS ROUTE 1
I. C. ELECTRIC TO GATE
33 MINUTES FROM LOOP
WEEK DAYS: Trains leave Randolph Street at frequent intervals 12:45 to 3:10; Early train at 11:50
SATURDAYS: At frequent intervals 11:50 to 2:40; Early train at 11:05
Trains stop at Van Buren, Roosevelt, 53rd, 63rd, Kensington and Harvey
First Train Returns at 5:40
MONDAY IS LADIES' DAY
Post Time:
Week Days 3:00 - Saturdays 2:00

DOWNTOWN — BALABAN & KATZ THEATERS Comfortably COOL — DOWNTOWN
CHICAGO
LAST TIMES TODAY Open 8:45 a.m.
Joan FONTAINE Geo. BRENT BENNY
The Affairs of GOODMAN
Hal Wallis' Paramount picture SUSAN and ORCHESTRA & revue
TOMORROW—
You'll LAFF Yourself right out of this world!! The scrawny
3 RITZ BROS.
IN PERSON
In Person
The MOST sexy lovely
CONNIE RUSSELL
LOU BREESE & BAND
THE MAXELLOS
EVELYN FARNEY
Screen! EDDIE BRACKEN with Bing's voice and the other guy's bow tie
Veronica LAKE
Diana LYNN
"OUT OF THIS WORLD"
Paramount's send-sation with 5 piano kings
CARMEN CAVALLARO
TED FIORITO · RAY NOBLE
JOE REICHMAN · HENRY KING

DOWNTOWN — DOWNTOWN — DOWNTOWN
CONFLICT
born of man-woman madness . . . fired by flaming kisses . . . stoked by love!
CONFLICT
pitting the perfect crime against the master sleuth!
Open 8:45 a. m. Last Feat. 10:25 p.m.
HUMPHREY BOGART
"CONFLICT"
Warner Bros. sockumental with
Alexis Smith · Sydney Greenstreet
ROOSEVELT

Cool as you Cleanse
. . . PUT ESSENTIALS ON THE ICE
When the mercury boils and you feel wilted, take the advice of Elizabeth Arden and put Ardena Creams and Lotions in the ice-box, to Cool as you Cleanse. Have a bottle of Blue Grass Flower Mist always on ice, too . . . touch it gently to wrists and temples, use it generously after your bath, see how instantly you're refreshed, how the delightful fragrance clings . . . it's easy to be cool and calm and pretty the Elizabeth Arden way.
CLEANSE with ice cool Ardena Fluffy Cleansing Cream (if your skin is oily) or Ardena Cleansing Cream (for normal or dry skins) 1.00 to 6.00
REFRESH with ice cool Ardena Skin Lotion briskly patted on, .85 to 15.00
SOOTHE with ice cool Ardena Orange Skin Cream, 1.00 to 8.00
BATHE in tepid water with Elizabeth Arden sweet scented June Geranium soap, 1.00 to 3.00
RUB DOWN with ice cool Blue Grass Flower Mist, 1.50 to 4.50
DUST with Blue Grass Powder, 1.50 (prices plus taxes)
Elizabeth Arden
79 EAST WALTON PLACE • CHICAGO 11 • SUPERIOR 6930

DOWNTOWN — DOWNTOWN — DOWNTOWN
GARRICK
Op. 8:45 A. M. Last Feat. 10:10 P. M.
Oscar Wilde's sensational story
The Picture of DORIAN GRAY
MGM's Smash
GEORGE SANDERS
HURD HATFIELD
DONNA REED
Angela Lansbury
3rd week!
UNITED ARTISTS
OPEN 8:45 a.m.
VAN'S ROMANCING with a luscious new lovely!
VAN JOHNSON
Esther WILLIAMS
M-G-M's
THRILL OF A ROMANCE
IN TECHNICOLOR
TOMMY DORSEY & BAND · LAURITZ MELCHIOR

McVickers
Tomorrow
Last Downtown Days "WITHOUT LOVE" and "THE UNSEEN"
Different . . . Daffy . . . Delirious!
FRED MacMURRAY in "MURDER he says"
HELEN WALKER MARJORIE MAIN JEAN HEATHER
A Dream in Her Eyes . . . A Gleam in Her Eye
ROSALIND RUSSELL JACK CARSON
ROUGHLY SPEAKING
ALAN HALE ROBT. HUTTON

MONROE IN THE LOOP MONROE AT DEARBORN
Op. 8:30. 25c to 1, 10c to 6:30 plus tax. Latest News
HEALTHFULLY AIR CONDITIONED
Cary Grant
Roland Young
Constance Bennett
"TOPPER"
JACK BENNY—KAY FRANCIS in
"CHARLIE'S AUNT"
Tomorrow: "I'll Be Seeing You"
FRED ALLEN, "IT'S IN THE BAG"

STUDIO 1 block south of Jackson
from the
BIG HOUSE for GIRLS
EXCLUSIVE SHOWING
THE BAD ONE
AIR CONDITIONED

RIALTO BURLESK
STATE AT VAN BUREN
PERSONAL APPEARANCE
EVELYN TAYLOR
in Big Revue—Screen: 'The Phantom Speaks'

LA SALLE Madison-Clark. Open 7:45 A. M.
—EXTRA LATE SHOW—
FREDRIC MARCH—JANET GAYNOR
"A STAR IS BORN"
Robt. Taylor—Walter Pidgeon—Red Skelton
"FLIGHT COMMAND"

World PLAYHOUSE 410 S. Mich. Ave.
CONTINUOUS 11:45 A. M. TO MIDNIGHT
Brimming with suspense!
"48 HOURS!"

CLARK Clark at Madison LATEST NEWS Midnite Show
COOLED BY REFRIGERATION
Sidney Toler in "WAX MUSEUM"
Also "RANGE BUSTERS"

AIR-CONDITIONED
ORIENTAL
RANDOLPH NEAR STATE
LAST DAY—37c 10 A. m. to 1 plus tax
STAGE—ROCHESTER in Person
SCREEN—"I'LL TELL THE WORLD"
STAGE TOMORROW
Clarinet Sensation
JERRY WALD and his ORCHESTRA
KAY ALLEN
DICK MERRICK
BILLIE ROGERS
LENNY GALE
Impressionist
IN PERSON
MICHAEL O'SHEA
SCREEN STAR
OF "MEN FROM FRISCO" "IT'S A PLEASURE"
JOE, LOU and MARILYN GAITES
THAT SCREAM TEAM!
SCREEN—1st Showing
That star of "THUNDERHEAD" and those hilarious lovers of "HOLY MATRIMONY" in a love-and-laugh triumph!
RODDY McDOWELL
MONTY WOOLLEY
GRACIE FIELDS in
"MOLLY and ME"
with
REGINALD GARDINER

Op. 8:45 a.m. Last Feat. 10:25 p.m.
APOLLO
AVENGING ANGELS
Reckless Flying Tigers . . . blasting the Nips to hell!
"GOD IS MY CO-PILOT"
Warner Bros. Smash
Dennis MORGAN · Dane CLARK
Raymond MASSEY · Alan HALE
Andrea KING
EXTRA! HELL IN THE PACIFIC!
"THE FLEET THAT CAME TO STAY"
Complete U. S. Navy picture of battle for Okinawa!

SOUTH
BALABAN & KATZ Air Conditioned THEATERS
Comfortably COOL
BALABAN & KATZ
TIVOLI
LAST DAY! F. MacMURRAY, J. HEATHER "MURDER, HE SAYS"
Paul Hunt, Marguerite Chapman, "Counter-attack"
Tomorrow: Alan Ladd, "SALTY O'ROURKE" and "MAN IN HALF MOON STREET"
BALABAN & KATZ
SOUTHTOWN
LAST DAY! SPENCER TRACY, Katherine Hepburn, "WITHOUT LOVE"
Gail RUSSELL, Joel McCREA, "The UNSEEN"
Tomorrow: Fred MacMurray, "Murder, He Says" and Paul Hunt, "Counter-Attack"
TOWER Donald O'CONNOR, Peggy RYAN & SKINNAY ENNIS, "PATRICK THE GREAT" "LET'S GO STEADY"
MARYLAND Ralph Bellamy, Jane Powell "Delightfully Dangerous"
MARY ASTOR, Phillip Dorn, "BLONDE FEVER"
REGAL Last Day! Eddie Bracken, Veronica Lake "BRING ON THE GIRLS"
Plus RODDY McDOWALL, "THUNDERHEAD"
Tomorrow: IN PERSON! THE INK SPOTS!
PICCADILLY
CARY GRANT, CONSTANCE BENNETT, ROLAND YOUNG
"TOPPER"
ALSO SELECTED SHORT SUBJECTS
MIDWEST Betty GRABLE, Dick HAYMES "DIAMOND HORSESHOE"
ALSO SELECTED SHORT SUBJECTS
HARPER BRIAN DONLEVY, JOEL McCREA "BARBARY COAST"
ALSO "THE LADY CONFESSES"
HYDE PARK TALLULAH BANKHEAD Alfred Hitchcock's "Life Boat"

SOUTH
PARK 3955 S. Parkway. Claudette Colbert F. MacMurray, 'Practically Yours' Margaret O'Brien, "Music for Millions" FREE DINNERWARE TO THE LADIES
HARVARD 63rd-Harvard. 3 Features! "Honeymoon Ahead" 'Brewster's Millions' & 'Stepping in Society'
CORAL 95th-Cicero—Open 8:00—Free Parking Van Johnson, 'Between Two Women,' E. E. Horton, 'Steppin' in Society'
LEX 1165 E. 63rd Street—Open 12:30—COOL Dorothy McGuire, "Enchanted Cottage" Dennis O'Keefe, E. Walker, "Brewster's Millions"
E.A.R. Open 8:00—Alice Faye, John Payne "GREAT AMERICAN BROADCAST" & Gene Tierney, "RINGS ON HER FINGERS"
KEN 1225 E. 47th—Cool—Edw. Arnold "MAIN STREET AFTER DARK" MARGARET O'BRIEN, JUNE ALLYSON JIMMY DURANTE
JOSE ITURBI "MUSIC FOR MILLIONS"
MARQUETTE 63RD-KEDZIE—COOL O'Keefe, 'Brewster's Millions' Dorothy McGuire, E. Young, "Enchanted Cottage"
COLONY 95th & Kedzie—COOL—Jane Powell "DELIGHTFULLY DANGEROUS" BETTY GRABLE, "DIAMOND HORSESHOE"

SOUTH
WARNER BROS. C-O-O-L HAROLD'S NEIGHBORHOOD THEATERS
MODERNLY AIR CONDITIONED
AVALON 76th-Kingston—Free Parking Open 1:30—Jack Benny 'HORN Blows at MIDNITE' Sponsor Tracy in "WITHOUT LOVE" —STARTS TOMORROW— Rosalind Russell, "ROUGHLY SPEAKING" Tallulah Bankhead, "A ROYAL SCANDAL"
CAPITOL 79th-Main—Free Parking Op. 1:30—Dennis O'Keefe Earl CARROLL'S Vanities Ginger Rogers, "I'LL BE SEEING YOU" —STARTS TOMORROW— Jack Benny, "A HORN Blows at MIDNITE" Sponsor Tracy, "WITHOUT LOVE"
STRATFORD 63rd-Main.—2 Shockers! "VAMPIRE'S GHOST" Richard Arlen, "The PHANTOM SPEAKS"
BEVERLY 95th-Kedzie—Free Parking Jon. Hall-Brent, Ann Dvorak John Wayne, "FLAME of BARBARY COAST"
JEFFERY 71st-Jeffery John Wayne Ann Dvorak "FLAME OF BARBARY COAST"
RHODES 79th-Rhodes Ralph Bellamy "DELIGHTFULLY DANGEROUS"
OGDEN 63rd-Ashland
GROVE 79th-Cottage Betty GRABLE Dick HAYMES "DIAMOND HORSESHOE"
HIGHLAND 79th-Ashland Mary ASTOR "BLONDE FEVER"
SHORE 79th-Kingston—Allan Jones "HONEYMOON AHEAD" Dennis O'Keefe, "BREWSTER'S MILLIONS"
FROLIC 83rd-Ellis—Allan Jones in "HONEYMOON AHEAD" Dorothy McGuire, "ENCHANTED COTTAGE"
COSMO 79th-Hale.—Allan Jones in "HONEYMOON AHEAD" Joan Fontaine GARY GRANT "SUNDAY DINNER"
HAMILTON 71st-Pul.—Edward Arnold "MAIN ST. After DARK" Margaret O'Brien, "MUSIC for MILLIONS"
OAKLAND 39th-Drexel—Two Thrillers John Garfield, "AIR FORCE" Edw. G. Robinson, Geo. Raft, "MAN POWER"
"MET" 47th-So. Pkwy.—2 Thrillers Allan Jones in "Honeymoon AHEAD" "THE CISCO KID IN NEW MEXICO"
★V Op. 1:30. Cool. Rand. Scott, "Corvette K-225" Turhan Bey, "DESTINATION UNKNOWN" Dan Ameche, Joan Bennett, "GIRL TROUBLE"
★ARK Op. 12:30. Cool. Wm. Bendix, 'Life Boat' J. Hodiak, L. Nolan, "Manila Calling" Lucille Gleason, 'Keep 'Em Stepping,' East Side Kids
★MIDWAY Op. 1:30. Cool. Horror Show! "Son of Dracula," Robert Paige, Lon Chaney, "Ghost of Frankenstein," Lon Carrillo, Andy Devine, "Timber," Action Hit!
★WOODLAWN Open 12:30. Cool. Ginger Rogers, "Tom, Dick & Harry" Turhan Bey, "MUMMY'S TOMB," Dick Foran Elyse Knox, "Prince and the Pauper," Tom Conway
★RAY Open 1:30. Cool. 2 Hits! Errol Flynn "Gentleman Jim," Alexis Smith, "Saint's Double," G. Sanders, "Lit' Abner," 1st Run of Two
★CHELTEN Op. 4. Cool. D. Andrews, 'Purple Heart,' G. Montgomery, L. Bari "Orchestra Wives," Glen Miller's Band "Falcon and the Coed," Tom Conway
★SUN Open 3:45. "Gentleman Jim," Errol Flynn Alexis Smith, FRANK SINATRA "Higher & Higher," "Thanks a Million," W. Tracy
KIMBARK 63rd Kimb. Ave.—Op. 12:30—COOL June Allyson, Mary O'Brien "MUSIC FOR MILLIONS"
JACKSON Gene Tierney "LAURA" Van Johnson "Between 2 Women" L. Barrymore
COMMERCIAL 91st Commercial—Op. 11:30 AIR COND. Betty Grable, Dick Haymes "DIAMOND HORSESHOE"—Color
MICHIGAN 35th & Mich.—"Sporting Chance" COOL Marlene Dietrich Edw. G. Robinson, "MAN POWER" George Raft
"MET" 47th-So. Pkwy.—2 Thrillers Allan Jones in "Honeymoon AHEAD" "THE CISCO KID IN NEW MEXICO"
★V Op. 1:30. Cool. Rand. Scott, "Corvette K-225" Turhan Bey, "DESTINATION UNKNOWN" Dan Ameche, Joan Bennett, "GIRL TROUBLE"
★ARK Op. 12:30. Cool. Wm. Bendix, 'Life Boat' J. Hodiak, L. Nolan, "Manila Calling" Lucille Gleason, 'Keep 'Em Stepping,' East Side Kids
★MIDWAY Op. 1:30. Cool. Horror Show! "Son of Dracula," Robert Paige, Lon Chaney, "Ghost of Frankenstein," Lon Carrillo, Andy Devine, "Timber," Action Hit!
★WOODLAWN Open 12:30. Cool. Ginger Rogers, "Tom, Dick & Harry" Turhan Bey, "MUMMY'S TOMB," Dick Foran Elyse Knox, "Prince and the Pauper," Tom Conway
★RAY Open 1:30. Cool. 2 Hits! Errol Flynn "Gentleman Jim," Alexis Smith, "Saint's Double," G. Sanders, "Lit' Abner," 1st Run of Two
★CHELTEN Op. 4. Cool. D. Andrews, 'Purple Heart,' G. Montgomery, L. Bari "Orchestra Wives," Glen Miller's Band "Falcon and the Coed," Tom Conway
★SUN Open 3:45. "Gentleman Jim," Errol Flynn Alexis Smith, FRANK SINATRA "Higher & Higher," "Thanks a Million," W. Tracy
KIMBARK 63rd Kimb. Ave.—Op. 12:30—COOL June Allyson, Mary O'Brien "MUSIC FOR MILLIONS"
JACKSON Gene Tierney "LAURA" Van Johnson "Between 2 Women" L. Barrymore
COMMERCIAL 91st Commercial—Op. 11:30 AIR COND. Betty Grable, Dick Haymes "DIAMOND HORSESHOE"—Color
MICHIGAN 35th & Mich.—"Sporting Chance" COOL Marlene Dietrich Edw. G. Robinson, "MAN POWER" George Raft
HIGHWAY 63rd-WESTERN—COOL Dan. O'Keefe, 'Brewster's Millions' Dorothy McGuire, E. Young, "Enchanted Cottage"
RAMOVA 35th and Halsted—Betty Grable "DIAMOND HORSESHOE" Also "Blonde Fever," Philip Dorn, Mary Astor
STATE 11359 S. Mich. Ave.—COOL—COLOR Betty Grable, "Diamond Horseshoe" Also "Swing Out Sister," Rod Cameron

Movie, 'Valley of Decision,' Is Skilfully Acted

"THE VALLEY OF DECISION"

Produced by Metro-Goldwyn-Mayer, directed by Tay Garnett, featuring Greer Garson, Gregory Peck, Donald Crisp, Lionel Barrymore, Preston Foster, Marsha Hunt, Gladys Cooper, Reginald Owen, Dan Duryea, Jessica Tandy, Barbara Everest, and Marshall Thompson. Presented at the State-Lake.

By Mae Tinée

Marcia Davenport's popular tale of the Irish girl who entered a family as a servant and remained to become its spine has necessarily been altered and shortened considerably in order to fit movie requirements. The 800 page novel of four generations of Scotts has been cut down to two sets of the family, and the story of the steelmakers is not brought up to the present.

The plot contains much of interest, and a cast of expert workmen has been selected to portray it, all of which helps to make its two hour length less noticeable. Greer Garson's Mary Rafferty is a winsome Irish lass whose brogue gets thicker on occasions and whose governing instincts some people might label sheer superstition, altho more Celtic types might call her "fey."

At any rate, she is piquant and pretty and almost superhumanly selfless and noble and won't marry the Scott son whom she loves deeply, altho his kindly father and gentle, appreciative mother beg her to do so. The curses of her bitter old father, a cantankerous invalid who becomes a rabble rouser and later a murderer, and her own sense of class consciousness and inability to see herself as a "grand lady" of the house in which she serves, despite the fact the Elder Scott assures her that most millionaires were poor immigrants a generation or so back, keep her firmly bound.

The story tells something of steel and the sweat and struggle necessary to produce the metal which is such an essential part of the economic greatness of our country. It also deals with the strife and bloodshed and stubbornness on both sides of the fence along which labor unionism was developed. The wealthy old steelman, Donald Crisp, is not an ogre, and the laborers involved are not grasping and greedy but worthy of their hire, altho a heavy price is paid before employer and employe understand each other.

Gladys Cooper does her usual fine work as Mrs. Scott, and Lionel Barrymore is a fearsome and acrid Pat Rafferty. The backstairs gossip among the servants and the strike scenes are deftly handled, and, while she indulges in some overacting, Miss Garson and gaunt looking Gregory Peck are well matched as a pair of ill-starred lovers.

Some of the dialog seemed pretty heavily quaint and unnatural, but tragedy and romance and comedy are all present in the proper amounts, and I'm sure that "The Valley of Decision" will be popular with most movie fans.

Light Movie Comedy

"PENTHOUSE RHYTHM"

Produced by Universal, directed by Eddie Cline, featuring Kirby Grant, Lois Collier, Edward Norris, Maxie Rosenbloom, Eric Blore, Minna Gombell, Edward Brophy, Judy Clark, Marian Martin, Donald MacBride, Henry Armetta, Jimmie Dodd, Bobby Worth, Louis DeFrem, and George Lloyd. Presented at the Palace.

This is a lighthearted and lightheaded comedy with the same old plot about the act, a girl, and three men who are terrific but can't get a radio audition. Led by the vigorous Judy Clark—that girl must take too many vitamins—they go to great lengths to make the grade, as they eventually do, after almost every one in the cast has an opportunity to sing or dance or both. If you have a taste for amateur nights and second rate comedy you may not be bored by this offering.

ORPHAN ANNIE
8-2-45
AH! AND SO OUR FRIEND, THE WANDERER OF THE OPEN ROAD, HAS BEGUN A TOUR OF PLACES FAR BEYOND HIS IMAGININGS, I DARE SAY...
GREAT CAESAR'S GHOST! HE'S GONE!
AH, YES... BUT HE WILL RETURN... WITH GLAD TIDINGS, I BELIEVE... AND A GREAT DESIRE TO TALK!
HAROLD GRAY

Looking at Hollywood

By Hedda Hopper

HOLLYWOOD, Cal., Aug. 1—Think of **Marlene Dietrich** getting **Darryl Zanuck's** ear, uninterrupted by telephone calls or front office sessions, all the way from Europe to America. The production plans made on that journey are plenty exciting. Marlene's had a burning ambition for some time to produce pictures. So what do you want to bet at least one of those future Dietrich productions will be made for Twentieth Century-Fox in Paris? . . . It won't be long now until **Dick Powell** and **June Allyson** stand before the preacher. When they do, **Jane Willkie** will be on hand as maid of honor. . . . And it could be bells—wedding, of course—for **Gloria Saphier** and **Bert Smith.**

V-Day for Monda Freeman

When Paramount lifted **Monda Freeman's** option yesterday for one year, it was a triumph for a fightin' little gal who's never had a chance to make a picture on her own home lot. She's been lent to four different studios and clicked every time. After her hit in "Junior Miss" she should get the best at her home studio. . . . Back to town comes **Barry Fitzgerald,** his heart broken because he couldn't get that trip to Ireland that's been on his mind far more than Oscars. Barry's next will be "Third Avenue." . . . **Dan Duryea,** one of the meanest of all the meanies—remember "The Woman in the Window"?—goes slightly romantic in "Scarlet Street," the new **Joan Bennett** picture. Dan has versatility, a million dollar smile, and plenty of charm. He's wise to cash in on these before he's hopelessly typed.

Paints 'Em Bad and Good

Martin Kosleck played Nazi bad men to the exclusion of other roles. He felt he was washed up when that type picture began to lose vogue. So he turned back to painting and made his third portrait of **Bette Davis,** which Warners has bought for $1,000 and will use in "A Stolen Life." The first portrait was for "The Letter." Kosleck kept this one himself. The one for "Of Human Bondage" is hanging in Bette's home. She'll get this new one when Warners is thru with it. Kosleck also shifted over suddenly to pleasant roles, playing a sympathetic guy in "The Spider." . . . **Cornel Wilde,** who's been in big demand since his hit as Chopin, hopes he gets a breather before his next. Cornel had only two hours off between his last two pictures. He finished "Bandit of Sherwood Forest" at 6 p. m., then dashed over to Twentieth Century at 8, where he had a haircut and was shoved onto a train for the "Leave Her to Heaven" location at 9. . . . **Clarence Brown** flew back from location in Florida, where he'd been on a four months' go for "The Yearling." The rest of the cast will come in by train.

Strains of Auld Lang Syne

When they speak of "Taurog type loyalty" in Hollywood, they mean the kind that never forgets old friends. **Norman Taurog** has a raft of the actors and actresses who've worked with him thru the years cast in "Hoodlum Saint." Among them are **Slim Summerville, Matt Moore, Chester Conklin,** and **George Bunny,** brother of the late **John Bunny.** They'll make a splendid background for his leads—**Bill Powell** and **Esther Williams.** . . . After Universal officials previewed "Uncle Harry," they changed a red hot sequence into a little dream number, and **Joan Harrison** hit the ceiling. I thought it pretty nifty sleight of hand myself. . . . **George Burns** and **Gracie Allen** play in their usual luck. They've managed to snag **Meredith Willson** to make music and merry on their radio show come autumn. . . . **Louis Lurie,** who spent last week-end here, tells me San Francisco business men are talking about building an opera house down here. That may surprise some of our Los Angeles bigwigs, but we sure could do with one.

Something for the Boys

What a service **Bob Christenberry** of the Hotel Astor has been doing for our boys. He's making a tour of army, navy, and marine hospitals telling our kids that the loss of his right hand, when he was a marine in France 25 years ago, hasn't been any handicap to him in his career. And seein' is believin'. . . . Imitators can't get to be too fond of people—it denatures the product. **Mitzi Greene's** best imitations carry a bit of sting to them—you know, marmalade on a sword. But she's a likable kid and people warm up to her quickly. **Hildegarde** has been so nice to her, Mitzi tells me, that she has to take all the teeth out of that imitation. Now she's out to write some new ones about people she doesn't like.

[Copyright: 1945: By The Chicago Tribune]

Thru the Looking Glass

Like ever so many other working girls, one we know was all set, financially and otherwise, for her vacation a few weeks ago and discovered that she had no place to go because she could get no transportation.

Know what she did?

Took every dime of that vacation money and lathered it on beauty treatments!

She's having two solid weeks of face treatments, reducing and posture correction sessions, manicures, hair brushings, body massages. And she reports that this is the best vacation she's ever had because for once in her life she's feeling luxurious, wallowing in the pampering, and feeling extra smug about it all because she knows that the beautifying effects of these two weeks of treatment will make her a handsomer and happier woman for years to come.

She likes the professional manicure once a week, with hand massage, and the new hair-do she has adopted and is able to groom to perfection, but the things she really adores are the body treatments, long leisurely massages that soothe her nerves and smooth her skin from head to toe. An exercise session, followed by body massage, is a better bolsterer of the sense of exquisite well being than a good night's sleep. The face treatment, too, followed by a deft make-up, is not only the kind of ritual that makes a woman want to purr—but it's instructive as well. The working girl is learning how to massage her own face and neck and how to make the wisest use of her basic beauty preparations—knowledge that will help preserve her youth immeasurably.

She's having one wonderful time, she reports. And this is one vacation from which she won't return to work exhausted. She'll feel like a new woman; best of all she'll look like one!

ELEANOR NANGLE.

Brookfield Annual Picnic

The Brookfield Business Men's association will hold its annual picnic Sept. 9 at Bergman's grove in North Riverside.

Knox Students' Reception

Chicago area students recently enrolled in Knox college at Galesburg will be entertained at a reception tonight in the Edgewater Beach hotel.

AMUSEMENTS

SELWYN (Air-Conditioned)—Evs. 8:30 Matinees Wed. & Sat. 2:30 GOOD SEATS NOW AT BOX OFFICE
ALFRED de LIAGRE Jr. presents JOHN van DRUTEN'S Comedy
the Voice of the Turtle
K. T. STEVENS • HUGH MARLOWE • VIVIAN VANCE
Evs., $1.20 to $3.60; Mat. Sat., $1.20 to $3.00. Popular Wed. Mats., $1.20 to $2.40 (Tax Incl.)

HARRIS AIR-CONDITIONED. Evs. 8:30; Mats. Wed.-Sat., 2:30
"Moss Hart's direction, expert cast, make 'DEAR RUTH' a hit."
Claudia Cassidy, Trib.
Dear Ruth
A Comedy by NORMAN KRASNA
Directed by MOSS HART
Evs., $1.20 to $3.60; Mats. Sat., $1.20 to $2. Pop. Wed. Mats., $1.20 to $2.40 (Tax Incl.)

• LAST 4 TIMES •
LIFE WITH FATHER
ERLANGER NIGHTS $1.20 to $3.00 MATS. $1.20 to $2.40

GOOD NIGHT LADIES! AIR COOLED
BLACKSTONE 7th at Mich. Har. 5000
BEG. MON., AUG. 6th
★★ SEATS NOW ★★
EVES.: $1.20 to $2.00 MATS.: WED. & SAT. $1.20, $1.50, $2.40
SKEETS GALLAGHER • EDMUND GLOVER

RAVINIA ★ FESTIVAL
Chicago Symphony Orchestra
LEONARD BERNSTEIN Guest Conductor
TONIGHT at 8:30
Bach—Copland Beethoven
Admission $1.20—Reserved Seat $1.20
North Shore Line Direct to Park
Inf. Hollycourt 7900—Highland Park 1238

DOWNTOWN

LOOK SIS--!! POP MUST BE DREAMING ABOUT DANNY KAYE'S 7th WEEK AT THE WOODS IN "WONDER MAN"!
7th LAUGHWEEK! DANNY KAYE in WONDER MAN
TWICE AS FUNNY! DANNY KAYE in Samuel Goldwyn's Technicolor Musical Farce WONDER MAN
VIRGINIA MAYO ★ VERA ELLEN
DONALD WOODS • The GOLDWYN GIRLS
Carl WOODS
RAND-DEAR 7:45 A.M. CONT.
LATE SHOWS — MIDNITE TO 6 A. M.

Op. 8:45 a.m. Pr. Chgs. 1 & 5 Last Feat. 10:30 p.m.
CAREFULLY COOLED RKO PALACE RANDOLPH at LA SALLE
GARY shoots it out with the West's toughest killer!
GARY COOPER • LORETTA YOUNG
in Nunnally Johnson's "Along Came Jones"
WILLIAM DEMAREST • DAN DURYEA
FRANK SULLY
Produced by Gary Cooper
Penthouse Rhythm

NORTH
BALABAN & KATZ Air Conditioned THEATERS Comfortably COOL
BALABAN & KATZ UPTOWN
LAST DAY! Alan LADD, Gail RUSSELL "SALTY O'ROURKE" Plus "THE MAN IN HALF MOON STREET" Tom.: R. Young, "These Endearing Young Charms," "Tarzan and Beautiful Amazons"
BALABAN & KATZ GRANADA
LAST DAY! JACK BENNY, ALEXIS SMITH "HORN BLOWS AT MIDNITE" TALLULAH BANKHEAD, 'A ROYAL SCANDAL' Tomorrow: Rosalind Russell, "Roughly Speaking" and Peggy Ryan, "That's the Spirit"
BALABAN & KATZ RIVIERA
LAST DAY! RANDOLPH SCOTT, RUTH WARRICK, "NINA" & Dennis O'Keefe, "EARL CARROLL'S Vanities" Tomorrow: Jack Benny, "Horn Blows at Midnight"; Tallulah Bankhead, 'A Royal Scandal'

AIR CONDITIONED RKO GRAND CLARK NEAR RANDOLPH
OPEN 8:45 A. M. Pr. Chgs. 1 and 5
A prehistoric ape, 50 feet high!
2ND AND FINAL WEEK!
SEE KONG'S BATTLE AIRPLAINES ATOP THE EMPIRE STATE BLDG.!
"KING KONG"
RKO—Radio Picture with FAY WRAY ROBT. ARMSTRONG BRUCE CABOT 1,000 OTHERS
PLUS SEQUEL TO KING KONG
SON OF KONG

TODAY 8:45 a.m.
THE FLAMING BEST-SELLER becomes A FABULOUS BEST-PICTURE
"I love you, yes, I love you"
*He picks her up, her arms go around his neck and we catch a moment of high feeling at flood tide. Her head is thrown back, he kisses her lips, her throat, her ears...and the years of restraint and frustration dissolve.
*A descriptive paragraph from the original shooting script.
Inspired performances by Greer GARSON and her exciting new screen lover GREGORY PECK
"The Valley of Decision"
MGM's Rapturously Romantic Smash
Donald Crisp • Lionel Barrymore
Marsha Hunt • Gladys Cooper
Preston Foster • Dan Duryea
LAST FEATURE 10:30 P. M.
BALABAN & KATZ STATE LAKE

NORTHWEST
BALABAN & KATZ Air Conditioned THEATERS Comfortably COOL
BALABAN & KATZ HARDING
LAST DAY! JACK BENNY, ALEXIS SMITH "The HORN Blows at MIDNITE" A Tallulah Bankhead, "A ROYAL SCANDAL" Tomorrow: Rosalind Russell, "ROUGHLY SPEAKING" plus "THAT'S THE SPIRIT"
CONGRESS Open 1:30 — DONALD O'CONNOR "Patrick the Great"
GATEWAY Open 1:45 — Fred Allen, Jack Benny "It's in the Bag"
TERMINAL Open 1:45—Charles Boyer, Mar. Dietrich, "GARDEN of Allah" Plus Constance Moore, "Delightfully Dangerous"
CRYSTAL Open 1:45 — JOHN WAYNE, ANN DVORAK "FLAME OF BARBARY COAST"
BILTMORE Open 1:45 — & CONSTANCE MOORE 'Delightfully Dangerous'
BELPARK Open 1:45
Will Rogers Open 1:45 — VAN JOHNSON "Between 2 Women"
DRAKE Open 1:45 — Plus ALLAN JONES "Honeymoon Ahead"
PORTAGE Op. 1:45—Dorothy McGuire, Robt. Young, "ENCHANTED Cottage" Plus Dennis O'Keefe, "BREWSTER'S Millions"
ADMIRAL Open 1:45—Jimmy DURANTE "MUSIC FOR MILLIONS" Plus "MAIN STREET AFTER DARK"
• LIBERTY 3755 Full.—Open 1:30—COOL "THROWING THE BULL" BRIAN DONLEVY, "The GREAT McGINTY" "BUY ME THAT TOWN" with LLOYD NOLAN
• EMBASSY 3840 W. Fullerton—COOLED ROSALIND RUSSELL Fred MacMurray, "TAKE A LETTER, DARLING" PAULETTE GODDARD, "LADY HAS PLANS"
• IRVING 4052 Irving Park—COOLED "SPORTING CHANCE" VAN JOHNSON, "BETWEEN TWO WOMEN"
• AVON 3237 Full.—Open 1:30—COOL "PRACTICALLY YOURS" FRED MacMURRAY, CLAUDETTE COLBERT "NATIONAL BARN DANCE" DINNING SISTERS
• CROWN 1907 W. Div.—Op. 10 a.m.—COOL "CISCO KID is NEW MEXICO" Lowell & Hardy, "PACK UP YOUR TROUBLES" "BRIDGE to ETERNITY" & 3 STOOGES Comedy!
MONT CLARE COOLED FOR COMFORT Ginger Rogers, Joseph Cotten, Shirley Temple "I'LL BE SEEING YOU" FRED ALLEN JACK BENNY "IT'S IN THE BAG"
TIFFIN 4631 West North Ave. — COOLED — Betty Grable Dick Haymes, "DIAMOND HORSESHOE" Phillip Dorn, Mary Astor, 'BLONDE FEVER'
ALAMO 3839 Chicago Avenue—COOL JANE POWELL, RALPH BELLAMY 'Delightfully Dangerous' Plus John Wayne, "Flame of the Barbary Coast"
GRAND 3433 W. North—Op. 1:45—COOL Allan Jones, "Honeymoon Ahead" VAN JOHNSON GLORIA DE HAVEN "Between Two Women"
RIVOLI 4380 Elston—COOL—Open 5:30 p. m. E. D. Horton, "Steppin' in Society" G. Raft, E. Robinson, "Man Power" & "Sinbad"

WEST
BALABAN & KATZ Air Conditioned THEATERS Comfortably COOL
BALABAN & KATZ MARBRO
LAST TIMES TODAY — "SALTY O'ROURKE" ALAN LADD in Plus "Man in Half Moon Street"
TOMORROW... FIRST CHICAGO SHOWING AT OUR REGULAR PRICES Ernest Hemingway's "FOR WHOM THE BELL TOLLS" IN TECHNICOLOR GARY COOPER • INGRID BERGMAN
PARADISE Open 1:30—Ginger Rogers, Jos. Cotten, "I'LL BE SEEING YOU" SHIRLEY TEMPLE Plus "LET'S GO STEADY"
SENATE Open 1:45 — John WAYNE, Ann DVORAK "FLAME OF
MANOR Open 1:30 — BARBARY COAST" and "Delightfully Dangerous"
Cent. Pk. Open 1:45—Constance Moore, Ralph Bellamy, "Delightfully Dangerous" Plus "CISCO KID IN OLD NEW MEXICO"
STATE Open 1:30—Betty Grable, In Technicolor, "DIAMOND HORSESHOE" & Mary Astor, Phillip Dorn, "BLONDE FEVER"
• AMERICAN 3 N. Ash.—COOL—Cartoon! "Heart of the ROCKIES" Betty GRABLE, Dick HAYMES, Phil SILVERS "DIAMOND HORSESHOE" In TECHNICOLOR!
• B'D'Y STRAND 1541 W. Roose.—COOL MARLENE DIETRICH "GARDEN OF ALLAH"—Color! "DELIGHTFULLY DANGEROUS" Jane Powell
• JOY 1611 W. Roose.—COOL—Mary MARTIN Betty HUTTON, Eddie BRACKEN DICK POWELL, "HAPPY GO LUCKY" plus "DEVIL ON HORSEBACK" & LATEST NEWS!
CRAWFORD 10 S. Crawf.—COOL — VAN JOHNSON "BETWEEN 2 WOMEN"
BYRD 6 Mad.-Cic. COOL — Jane Randolph "SPORTING CHANCE"
• WEST END 121 S. Cicero—COOL "FASHION MODEL" "KING OF THE TURF," ADOLPHE MENJOU
4 STAR 2418 Mad. — 'BARBARY COAST' Edw. G. Robinson, Brian Donlevy, Joel McCrea Allan Jones, G. McDonald — "Honeymoon Ahead"
IMPERIAL Technicolor — 'DR. CYCLOPS' Victor Mature "TARZAN" — "1 MILLION B. C." & "The Green Goddess"

NORTHWEST
LOGAN Milwaukee-Sawyer—Op. 1:30—COOL John Wayne, "Barbary Coast" Van Johnson, "BETWEEN TWO WOMEN"
METRO 5308 Lawrence—Dorothy McGUIRE Robt. Young, "Enchanted Cottage" Leon Errol, Veda Ann Borg, "What a BLONDE"
NITA 2918 Milwaukee—Open 6 P. M. CARY GRANT, "GUNGA DIN" ALSO "LADY SCARFACE"

NORTH
• SHERIDAN 4800 Sher. — Eddie BRACKEN Rosemary DeCAMP — VERONICA LAKE, "BRING ON THE GIRLS" "ENEMY OF WOMEN" plus "MARCH of TIME"
• VOGUE 3812 Bdwy.—COOL — JOHN WAYNE "THE FLAME OF BARBARY COAST"
• N. CENTER 4631 Lin.—COOL — JANE POWELL N. Center Only: 3 CARTOONS! "DELIGHTFULLY DANGEROUS"
• DEVON 6225 Bdwy.—COOL — BETTY GRABLE (In Technicolor) "DIAMOND
• BUCK'M 3319 N. Ok.—COOL — HORSESHOE" PHILIP DORN "BLONDE FEVER"
• MODE 5012 Sher. COOL — Madeleine CARROLL PAULETTE GODDARD, "BAHAMA PASSAGE" "SECOND CHORUS"
• 400 6740 Sher COOL — "IDENTITY UNKNOWN" RICHARD ARLEN WALLACE BEERY, "THIS MAN'S NAVY"
• BIOGRAPH 3433 Lincoln—COOLED MARLENE DIETRICH Chas. BOYER, "GARDEN of ALLAH" Color! VAN JOHNSON, "BETWEEN TWO WOMEN"
• DAVIS 4614 Lin. COOL — SINGER ROGERS "CAREFREE" Chas. Boyer, "GARDEN of ALLAH"—Color!
• ARGMORE 1040 Argyle—Op. 1:30—COOL "National BARN DANCE" CLAUDETTE COLBERT, "PRACTICALLY Yours"
• VIC Short—Belm. — "SPORTING CHANCE" GOOLD — GLORIA DeHAVEN VAN JOHNSON, "BETWEEN 2 WOMEN"
Drama-Festival feature at 5:45, 8:00, 10:15 a fascinating psychological thriller "Guest in the House"
ROSEWOOD 1329 Montr.—Sts. 5:30—COOL 3 Stooges Cartoon, News MARLENE DIETRICH, "THE SPOILERS" "STEPPIN' IN SOCIETY," E. E. HORTON
LAKE SHORE 3175 Broadway—COOLED Anne Baxter & Ron Randell in "Guest in the Home" at 6:30 and 10:00 Ruggles, Bainter, "Three Is a Family" at 8:40
BRYN MAWR At Bryn Mawr "L"—Op. 1 Joseph Cotten, Teresa Wright in "SHADOW OF A DOUBT" Dennis O'Keefe, Mischa Auer, "Brewster's Millions"
WINDSOR 1225 N. Clark St.—Op. 1:30 AIR COND. — Betty Grable, Dick Haymes "DIAMOND HORSESHOE"—Color
CALO 5404 N. Clark Street—Cool—Open 5:30 Donald O'Connor, "ZOOT MAN" J. McCrea, E. G. Robinson, "Barbary Coast"
COED 1330 Morse Avenue — Gregory Peck T. Mitchell, "KEYS OF THE KINGDOM"
DE LUXE 1141 Wilson. Plus "Rough, Tough & Ready" — "Brewster's Millions"
RIDGE 1550 Devon. Op. 1:30. Glass Day D. O'Keefe, "Brewster's Millions" R. Young, D. McGuire, "Enchanted Cottage"

WEST
MADLIN 1910 W. Madison. 3 Features! Gene Autry, "Old Montana" John Wayne, "Pittsburgh," Randolph Scott B. Goodman, "Sweet and Lowdown," L. Barr
CENTURY 1431 W. Madison. 3 Features L. Nolan, "Just Off Broadway" Frank Sinatra, "Step Lively," George Murphy Bob Steele, "Gauchos of Eldorado," "3 Mesquiteers"
MARSHALL SQ. 3271 W. Carroll—Open 1 COOL—"Blonde Fever" BETTY GRABLE, "DIAMOND HORSESHOE"
LINDY 1710 W. Mad. Leon Errol Comedy! Gene Autry, "Old Barn Dance" Bob Steele, "Lone Star Raiders," "3 Mesquiteers"

SUBURBAN
BERWYN
RITZ Open 5:30—Brian Donlevy, Joel McCrea E. G. Robinson, "BARBARY COAST" Plus "Sporting Chance"
B&K BERWYN John Wayne, "FLAME of BARBARY COAST" Constance Moore, "DELIGHTFULLY Dangerous"
BROOKFIELD
STRAND Lois Bolls and Scotty "National Barn Dance" also "Susanna of the Mounties," Shirley Temple
LA GRANGE
B&K LA GRANGE John Wayne, "Flame of Barbary COAST" Constance Moore, "DELIGHTFULLY Dangerous"
ELMHURST
YORK Jane Powell, Ralph Bellamy "Delightfully Dangerous" John Wayne, "Flame of Barbary Coast"
GLEN ELLYN
GLEN Van Johnson, Gloria De Haven "BETWEEN TWO WOMEN" Allan Jones, "HONEYMOON AHEAD"
VILLA PARK
VILLARD Margaret O'Brien, Jose Iturbi "MUSIC FOR MILLIONS" Edward Arnold, "Main Street After Dark"
LOMBARD
DU PAGE Last Show! ROCHESTER "BREWSTER'S MILLIONS" E. E. Horton, "STEPPING IN SOCIETY"
DOWNERS GROVE
TIVOLI Open 6:00—COOL—John Wayne A. Drake, "Flame of Barbary Coast" Jane Powell, C. Moore, "Delightfully Dangerous"

The ESQUIRE GAY NEAR NORTH
"THE PRISONER OF ZENDA" Ronald Colman, Madeleine Carroll, Douglas Fairbanks Jr., David Niven And THE ESQUIRE HOUR Feature at 2:12, 4:14, 6:16, 8:18, 10:25
LANE COURT Op. 1:30—Armitage at Clark COOL—REQUEST NITE!
BARBARY COAST
ANN SHERIDAN, "WINTER CARNIVAL"
SURF Dearborn at Division—Request Films Feature at 7:30, 10:01
WALTER HUSTON—EDWARD ARNOLD "ALL THAT MONEY CAN BUY" And THE SURF DIGEST
ADELPHI 7075 N. Clark. Rog. Pk. 1030 Open 6:00—25c to 6:30 Gene Tierney ANDREWS "Laura" INGRID BERGMAN in "GASLIGHT"

SUBURBAN
OAK PARK
LAMAR Marion at Lake St. "L"—COOLED Ginger ROGERS, Joseph COTTEN SHIRLEY TEMPLE, "I'LL BE SEEING YOU" "MEXICAN SEA SPORTS"—TECHNICOLOR! LATEST MARCH OF TIME plus CARTOON!
TOWN Roose.-Austin—Open 5:30—COOL CLAUDETTE COLBERT and Fred MacMurray, "PRACTICALLY YOURS" 'NATIONAL BARN DANCE' DINNING SISTERS
LAKE Lake & Marion—COOL—Jane POWELL "DELIGHTFULLY DANGEROUS" Chas. BOYER, "GARDEN OF ALLAH"—Color!
SOUTHERN 528 S. Oak Park—COOLED Margaret O'BRIEN, "MUSIC FOR MILLIONS"
DES PLAINES
DES PLAINES Op. 6 P.M.—Betty Grable Dick Haymes, Phil Silvers in AIR COND. "DIAMOND HORSESHOE"—Color
PARK RIDGE
PICKWICK Op. 6 P.M.—Betty Grable in Dick Haymes, Phil Silvers in AIR COND. "DIAMOND HORSESHOE"—Color
BLUE ISLAND
NEW LYRIC Open 1:00—John WAYNE in "Flame of Barbary COAST" Constance Moore, "DELIGHTFULLY Dangerous"

SUBURBAN
MAYWOOD
LIDO OPENS 12:30 — COOL "IT'S IN THE BAG" — Fred Allen June Preisser "LET'S GO STEADY" — Jack Benny
AUSTIN
PLAISANCE 466 N. Parkside—COOL Claud. Colbert F. MacMurray "National Barn Dance" "Practically Yours"
AUSTIN Claudette Colbert, Fred MacMurray MARGARET O'BRIEN "PRACTICALLY YOURS" "Music for Millions"
B&K IRIS 4466 N. Parkside—COOL Op. 6:00—Jimmy Durante, Marg. O'Brien, "Music for MILLIONS" Plus "MAIN STREET AFTER DARK"
ROCKNE 5625 W. Div. St.—Op. 6 p.m. COOL E. E. Horton "Steppin' in Society" "Practically Yours" and "National Barn Dance"
SYMPHONY 4937 Chicago—Open 1:30 "HONEYMOON AHEAD" Dor. McGuire, "ENCHANTED COTTAGE"
PARK "NATIONAL VELVET" 5060 LAKE. MICKEY ROONEY
CICERO
VILLAS Op. 1:30. Cool. Marg. O'Brien, Jimmy Durante, "MUSIC FOR MILLIONS" Edward Arnold, "MAIN STREET AFTER DARK"
FOREST PARK
FOREST OPEN 1.—IN COLOR "DIAMOND HORSESHOE" Betty Grable, D. Haymes also "Blonde Fever"
ELMWOOD PARK
ELM 7540 Grand—Open 5:30—Van Johnson Gloria De Haven, "Between Two Women" Dorothy McGuire, R. Young, "Enchanted Cottage"

SUBURBAN
WAUKEGAN & GOLF RDS.
DRIVE-IN WAUKEGAN & GOLF ROADS SHOWS 8:30 & 10:30 P. M. MIDNITE SHOW SAT.
Rita HAYWORTH TONIGHT and EVERY NIGHT
GLENCOE
GLENCOE Open 6:15—25c to 6:30 "BREWSTER'S MILLIONS"

Buy More War Bonds

SUBURBAN
NO MAN'S LAND
TEATRO Open 6:15—30c to 6:30 SONNY TUFTS, Eddie Bracken & Roddy McDowall—In Technicolor "Thunderhead, Son of Flicka"
EVANSTON
STADIUM Open 6:15—25c to 6:30 J. Stewart, Carole Lombard "MADE FOR EACH OTHER" & Walter Pidgeon "MANHUNT"
B&K VARSITY Sts. 2:30—Spencer Tracy Kath. Hepburn "WITH-OUT LOVE" & GAIL RUSSELL, "The UNSEEN"
B&K VALENCIA Sts. 2—Dorothy McGuire "Enchanted COTTAGE" & Dennis O'Keefe, "BREWSTER'S MILLIONS"
B&K CORONET Sts. 1:30—Marg. O'Brien "MUSIC for MILLIONS" Edward Arnold, "MAIN STREET AFTER DARK"
WILMETTE
WILMETTE Open 6:15—25c to 6:30 John Wayne, Ann Dvorak 'FLAME of BARBARY COAST' Mary Astor Phillip Dorn "BLONDE FEVER"
HIGHLAND PARK
ALCYON 'MRS. PARKINGTON' Greer Garson, Walter Pidgeon ALSO SELECTED SHORT SUBJECTS

NEW CASUALTY LIST ISSUED BY ARMY AND NAVY

23 from Chicago and Its Suburbs Named

[Chicago Tribune Press Service]

Washington, D. C., Aug. 1—The war and navy departments' new casualty list of dead, wounded, and missing which was made public today includes the names of 23 men from Chicago and its suburban area. Next of kin have been informed of any changes that may have occurred in the status of casualties since this list was compiled. The list for Chicago and its vicinity follows:

NAVY DEAD

Becker, Edward Julius, 1st Lt., USMCR [Previously reported missing]—Son of Mr. and Mrs. Philip Becker, 3329 N. Karlov Ave.

Jasinowski, Leonard, Pfc., USMCR—Husband of Mrs. Ruth J. Jasinowski, 2904 Gideon Ave., Zion.

Kiersch, Richard, Seaman 1c, USNR—Son of Mr. and Mrs. Mike Kiersch, 4143 N. Mobile Ave.

Lincourt, Willis Adelard, Pfc., USMC—Husband of Mrs. Shirley A. Lincourt, 1949 W. Jackson Blvd.

Mayer, Edward Joseph, Pvt., USMC—Son of Charles W. Mayer, 4545 S. Keeler Ave.

Slivek, Walter Jr., Pfc., USMCR—Son of Mr. and Mrs. Walter Slivek Sr., 5119 S. Artesian Ave.

NAVY WOUNDED

Van Derhaeghen, Robert Frederick, Sgt., USMCR [Previously reported missing]—Son of Mr. and Mrs. Joseph Van Derhaeghen, 3381 N. Kilbourn Ave.

Bentz, Charles, Pvt., USMCR—Son of Mrs. Ida Bentz, 3204 W. Armitage Ave.

Cancilliere, Pasquale Charles, Pvt., USMCR—Son of Mrs. Rosalie Cancilliere, 1133 S. California Ave.

Ekland, Charles Robert, Pvt., USMCR [Previously reported missing]—Son of Mrs. Josephine Ekland, 215 W. Garfield Blvd.

Gladstien, Russell Sam, Pfc., USMCR—Husband of Mrs. Harriet Gladstien, 5046 Le Moyne St.

Meyers, Wayne Eugene, Pvt., USMCR—Son of Mr. and Mrs. John Meyers, 619 1st St., Waukegan.

Murphy, Frank Desmond, Lt., USNR. [Previously reported missing.] Son of Mrs. Laura Caron Murphy, 402 S. Lombard Ave., Oak Park.

Peterson, Earl Willis, Cpl., USMC—Son of Mr. and Mrs. Edward H. Peterson, 195 N. York St., Elmhurst.

Purcell, Eulas, Storekeeper 2c, USNR—Husband of Mrs. Martha Purcell, Elgin.

Rebel, Anton Peter Jr., Cpl., USMC—Husband of Mrs. Marita F. Rebel, 3953 N. Bell Ave.

Siewert, Albert Frank, Fldmusic. 1c, USMCR—Husband of Mrs. Marie Siewert, 2508 N. Ashland Ave.

NAVY MISSING

Gallagher, Hugh Alfred, Aviation machinist's mate 1c, USNR—Husband of Mrs. Mary Jane Gallagher, 2308 Winnemac Ave.

Marsden, Frank, Aviation machinist's mate 3c, USNR—Son of Mr. and Mrs. Ralph Marsden, 906 W. 50th St.

Pallack, Walter, Aviation machinist's mate 1c, USNR—Husband of Mrs. Lois Naomie Pallack, 5926 W. Thorndale Ave.

Skultka, Raymond Joseph, Aviation ordnanceman 1c, USNR—Son of Mr. and Mrs. Emil Skultka, 3532 S. Avers Ave.

Warner, Richard Carl, Seaman 1c, USNR—Son of Clarence Ernest Warner, 14611 Grant St., Dolton.

ARMY DEAD [Pacific Regions]

Sanders, Gene L., Pfc.—Husband of Mrs. Ida Winkleamer Sanders, 2323 W. Fullerton Ave.

Legion Gives Dog War Vet an Honorary Membership

Jack von Lustig Bennett, honorably discharged K-9 corps boxer dog, will have to be content with an honorary membership in the Charles Roth post of the American Legion. George E. Curran, commander of the post, applied for regular membership for the dog but National Judge Advocate Ralph Gregg gave a verdict of no—because "a dog is not a person."

"Of course I'm glad that Nancy is popular, but I feel like I'm running a filling station."

OVERSEAS GIFTS HELD SUBJECT TO RATION RULE

Officials of the regional office of price administration said yesterday that instructions have been received from Washington, D. C., confirming the order prohibiting gifts of rationed food and shoes for shipment to other countries without ration stamps. The only exceptions are rationed food for soldiers and sailors and shoes for representatives of this government abroad. Under the previous arrangements, purchasers might order rationed items for shipment by the seller, who subsequently was paid the required points. Several Chicago stores have been handling the gift packages.

HAYES TO TELL HIGH SPEED ROAD PLANS ON W-G-N

Details of a plan for building a high speed but safe super-highway between Chicago and Detroit will be announced by Charles M. Hayes, president of the Chicago Motor club, in an exclusive broadcast over W-G-N from 1:15 to 1:30 p. m. today. The broadcast will come from the Chicago-Detroit Express highway meeting in the Palmer House. The proposal is sponsored by the Chicago Motor club and the Automobile Club of Michigan. Proponents of the highway estimate that it will halve motoring time between the two cities and save many lives.

STATES GRANT GIs EXEMPTIONS ON TAX BILLS

Tax exemptions of various kinds have been granted to soldiers and sailors by several legislatures this year, the Federation of Tax Administrators reported yesterday.

Income tax exemptions granted in 10 states vary from exemption of the first $1,500 of service pay in Colorado to all salary for 1945 and any subsequent year of the war in Alabama.

No property taxes are imposed in South Dakota. New Jersey gives exemptions on personal property taxation on loans under the veterans' business loan act and Texas excuses discharged men and those on furlough from six months of motor vehicle fees. Indiana has granted $25,000 exemption on estates of men who died in service.

Must Pay $400 for Using Cottage as Chicken Coop

Mr. and Mrs. John Yuska, who live half a mile north of Milburn, Lake county, must pay Mrs. Olivia P. Hartmann, 5711 N. Central av., $400 for taking possession of her summer cottage and turning it into a chicken coop, a jury in Lake county Circuit court decided yesterday. Mrs. Hartmann had sued the Yuskas for $5,200.

ARMSTRONG APPOINTS VETERAN

Paul G. Armstrong, Illinois director of selective service, has announced the assignment of Lt. William R. James, former Chicago advertising man, as administrative assistant at headquarters in Springfield. Lt. James served 26 months overseas.

CHICAGO LAWYER DIES IN SINKING OF ENEMY SHIP

MAJ. IRVING ROBERT MANDELSON, 30, son of Mrs. Bess Mandelson, 162 E. Ohio st., was among the American prisoners killed when a Japanese prison ship was sunk off Luzon Dec. 15, 1944, the war department yesterday informed Mrs. Mandelson. Maj. Mandelson, a Chicago attorney, was in command of an infantry battalion in the Philippines when war was declared and was taken prisoner with the fall of Corregidor.

CAPT. JOHN O. SPANGLER, 27, of the army air forces, was killed April 14 in China in an action in which he had been reported missing, his parents, Mr. and Mrs. Antone H. Spangler of 9530 S. Claremont av., have been notified. He was a graduate of Morgan Park High school. He went overseas Aug. 2, 1944. He entered the army in 1942.

ENSIGN EDWARD ASHLEY GERHARD JR., 31, son of the rector of Christ church, Winnetka, was killed when a Japanese vessel on which he was a prisoner was sunk in the China sea, his parents have been notified. He was captured in the fall of Corregidor.

LT. JAMES R. CLELAND, who was reported missing in action in Europe Feb. 25, 1944, now has been declared dead, his father, De Witt Cleland, 6752 Crandon av., has been told. He was pilot of a B-24 serving with the 15th air force in Italy. He went overseas in December, 1943. He was a student at Northwestern university.

MAJ. EUGENE H. NIRLINGER, 35, former Chicagoan who was captured by the Japanese after the fall of Corregidor, died Dec. 15 when a Japanese ship was sunk, his uncle and aunt, Mr. and Mrs. H. S. Jelonak, 501 Surf st., have learned.

SGT. JAMES J. HOGAN, 24, reported missing when his bomber encountered heavy flak over Yugoslavia July 26, 1944, is presumed to be dead, his mother, Mrs. Elizabeth Hogan, 1212 W. 51st st., was notified. Mrs. Hogan has received the air medal awarded him.

SGT. DONALD D. WICKLUND, 20, turret gunner of a Flying Fortress missing after a flight over Austria July 22, 1944, has been declared dead, his parents, Mr. and Mrs. Egnar Wicklund, 143 Elm st., Batavia, were notified.

PVT. JOHN S. MIES, 26, of 9704 Charles st., was killed in action May 25, on Cebu in the Philippines. Services for him will be held at 10 a. m. Saturday in St. Barnabas church.

ANOTHER VICTIM OF SKYSCRAPER DISASTER DIES

New York, Aug. 1 (AP)—The death toll in the crash of a B-25 bomber into the Empire State building Saturday rose to 14 today with the death of Joseph C. Fountain, 47, a National Catholic Welfare council employe who received third degree burns trying to aid other workers in the office to safety.

Fountain survived 96 hours, during which he received 25 blood plasma injections.

Fountain's wife, Mary, who had kept a three day vigil at his bedside, was not with him when he died. She collapsed last night and was admitted to the hospital as a patient. She was not informed immediately of his death.

A message of condolence from Pope Pius XII. to the families of the victims was read by Archbishop Amleto Cicognani, apostolic delegate at Washington, D. C., at a solemn requiem high mass at St. Patrick's cathedral for welfare office victims.

1,028 SIGN UP FOR RAIL WORK IN SINGLE DAY

H. L. Carter, director of the bureau of employment and claims of the railroad retirement board, said yesterday that 1,028 applied for railroad work and were referred by the RRB to western railroads on the first day of the month long drive to recruit 65,000 railroad workers. The figure covers Illinois, Indiana, Wisconsin, and 22 states west of the Mississippi river.

Carter said the figure was three times the number of workers referred on any day before the drive began.

There is an urgent need for firemen, breakmen, switchmen, telegraphers, boilermakers, and helpers to keep war goods and troops moving westward in the quantities the army demands and at the same time move essential civilian traffic.

TAKES GI's CHECKS, GETS A YEAR

Federal Judge Elwyn R. Shaw yesterday sentenced George H. Tyner, 30, Negro, of 4161 Vincennes av., to a year in federal prison for stealing a $13 postal money order which a soldier had sent home to his mother.

BOARD ACCEPTS WAGE BOOST ON ELECTRIC LINES

An emergency board appointed by President Truman has reported that a wage increase of 4 cents an hour for employes of two suburban electric lines would be "not violative" of the national stabilization program.

The board made its report at Washington, D. C., yesterday on the agreement of the Chicago, Aurora & Elgin and the Chicago, North Shore & Milwaukee lines to pay the increase to operating employes, members of the Brotherhood of Railway Trainmen and Brotherhood of Locomotive Firemen and Enginemen.

The 4 cent increase was accepted by the unions as a compromise on their demand for 12¼ to 16½ cents more after the board was created to investigate the dispute between the lines and their employes who twice threatened to strike.

HIP FRACTURE KILLS WOMAN, 80

Mrs. Minnie McCormick, 80, of 4616 Dover st., who suffered a hip fracture when she fell in her home, died yesterday in County hospital.

Traded Victory Garden Truck for Beer, Wife Says

Charging that Rolland R. Lloyd, 50, of 328 Laporte av., North Lake Village, took the produce from their war garden and traded it for beer, Mrs. Jessie M. Lloyd, 49, sued him for divorce yesterday.

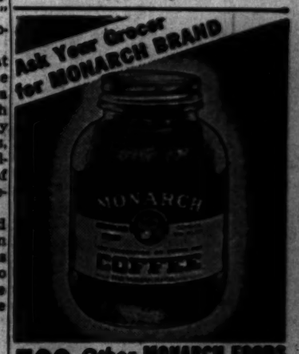

500 Other MONARCH FOODS ••• All Just As Good!

Mandel's

• Yours . . . the smooth look . . .

• . . . as though seen through

• a veil of Chinese silk!

with CHEN YU

Cloud-Silk Make-up

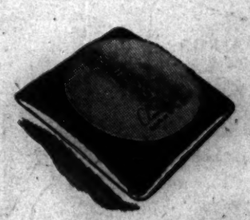

For your priceless complexion . . . Chen Yu, the new cake make-up, veils your skin with the soft beauty of rare Chinese silk. Smooth perfection without that "made-up" look. Nine natural skin tones including rich shades to compliment your sun tan.....$2*

Refills 1.25*

*Plus 20% Federal Excise Tax

Made in U.S.A.

TOILETRIES . . FIRST FLOOR . . STATE

MANDEL BROTHERS

Mandel Brothers

Back home!

. . . and you are ready to enjoy Baby! Ready,

too, to use and enjoy the lovely baby-things

you choose in our Baby Shop . . . all hospital clean

because of the special sterilizing service

available to you at Mandel's only.

*You may mail or phone your order for starred items only. Call State 1500

BABY SHOP . . SIXTH FLOOR . . STATE

Baby's bassinet, untrimmed.....16.95

Tynebrooke wool shawls. Pink, white, blue 2.95*

Bath towel, 2 wash cloths and bib..... 1.85

Detecto-Beam scales. (1 to customer).. 6.95

Carter's double-breasted **Jiffon shirt. Long or short sleeves. 6 mo.-1 yr.....59c

North Star 42x60" wool crib blanket. Pink or blue.....6.95*

Chix Down-Weave Gauze Diapers, 21x40" 2.50

Kleinert "Drydowne" waterproof pads. Five 9x12" size or four 12x14". Each box $1

Cotton wrapping blanket, 36x36"..... 65c*

**Reg. U. S. Pat. Off.

See the cuddly-soft little clothes, waiting for Baby, and all nestled neatly in this wax birch finish wardrobe with big blanket drawer.....36.95

"Ho-hum" . . . baby is sleepy on his first trip home. Pink or blue cotton jacket-bunting, rayon satin bound. Detachable sleeve-jacket with attached hood..4.95

It's a wonderful world, sleeping soundly under an all-wool Kenwood blanket! Rayon satin bound, 42"x60" cut size. (Sorry, only 1 to a customer).7.95

"One shoe off and one shoe on." Baby is almost ready for his first trip to Grandma's. Knit wool wrapper and matching bonnet. Pink, blue...2.95

Bootees, 65c

"D'ya think it'll fit? After all he's two weeks old now!" Pop admires a hand-crocheted sacque. All-wool yarn. White, pink or blue.....2.95*

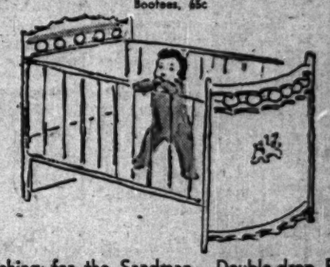

Watching for the Sandman. Double-drop Edison 6-year crib with metal adjusto-spring. Full head and foot panels of wax birch finish.....29.95

Hog's hair and felt crib mattress, 10.95

Careful, Baby! Mama Kangaroo looks like she'd like to eat your pretty pink sweater! Tynebrooke zephyr-wool knit in pink, blue or white. Size 1 to 3.....2.95*

"Here, here! Hold still." Pop has trouble keeping Baby's arms and legs under the Tynebrooke wool-knit carriage robe. Pink, blue, white.....3.95*

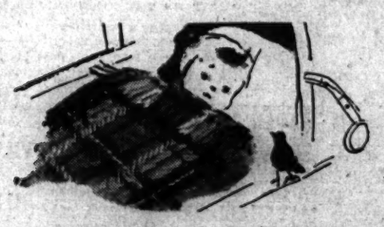

Watch the birdie! As pretty a picture as you'll see is Baby, tucked warmly under his bright plaid pram rug. All wool with fringe edge.....7.95*

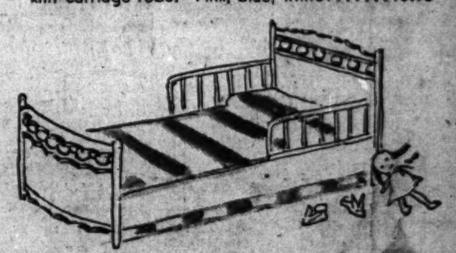

When Baby's a little bigger he'll have his own real bed! (Swell for Big Sister or Brother, too). Youth bed with metal spring. Wax birch finish.....31.95

3 Tribune Phone Numbers
SUPerior 0200 Public Information Service
SUPerior 0260 Sports Bulletin Service
SUPerior 0100 Want Ads—General Business

Chicago Daily Tribune
THE WORLD'S GREATEST NEWSPAPER

SECTION TWO
SPORTS MARKETS
Thursday, Aug. 2, 1945 *** 23

BIERMAN HEADS ALL-STAR COACHING STAFF

In the WAKE of the NEWS

BY ARCH WARD

LOYOLA University of Chicago and Bradley Tech of Peoria have entered the Central Collegiate conference, which annually sponsors the indoor and outdoor 3-C track meets. . . . Other members are Michigan State, Butler, Notre Dame, Marquette, Drake, Michigan Normal, Western Michigan, and Wayne. . . . Leo Durocher of the Brooklyn Dodgers never visits the Pink Poodle, press and radio recreation parlor in Wrigley field. . . . All the other National league managers drop in, occasionally at least, for a cheese sandwich and a cup cake. . . . When the National league eastern clubs returned to the Atlantic seaboard after their second invasion of the west, the fifth place Giants were two games over the .500 mark and the Cincinnati Reds, in sixth place, were only two games under the "good as the league" level. . . . Last year, at the finish of the pennant race, the Cubs took down fourth money, altho they were three games under .500. . . . Notre Dame alumni in New Orleans already are beating the drums for the first showing of an Irish football team in the Crescent City Nov. 24, when it battles Tulane. . . . Perhaps the most forehanded traveling secretary in the major leagues today is Robbie Lewis of the Cubs. . . . When Bob sends his rooming list to the several hotels well in advance of the arrival dates he reserves an electric fan, a rare contraption in most inns these days, for the Lewis suite. . . . Fans are practically essential to survival in St. Louis and Washington in July and August.

Bert Wilson and Wayne Osborne, the radio gents who have been doing a fine job airing Cub games, are happy for two outstanding reasons—the Cubs have a big lead and, after each game, Bert and Wayne take turns trimming a Chicago sports editor [not your conductor] who simply will not concede that he doesn't understand the finer points of gin rummy. . . . Bob Fenimore, Oklahoma A. and M. athlete, and several other southern stars in a camp at Delafield, Wis., have challenged Marquette university's summer basketball squad to a game and it probably will be arranged. . . . Bobby Blattner, former St. Louis Cardinal infielder, and Bobby Riggs, the tennis star, conduct a daily sports program over the armed forces' radio station in the Marianas. . . . It is highly popular with the GI's out there. . . . Referee Arthur Donovan, who has handled several of Billy Conn's bouts, predicts Bill will be a better fighter after he returns from the war than he was before. . . . "Increased weight will give him more punching power," says Art. . . . Kenneth Barr, a 16 year old High school student, owns and trains a one horse stable—Adorable Ann—at the Longacres, Wash., track. . . . Casey Stengel, managing the lowly Kansas City Blues for the New York Yankees, was in town the other day trying to get help from the pennant contending Cubs. . . . Lt. Nick Conteas, quarter back on Northwestern university's 1939 football team, is commander of a PT boat which participated in the Borneo landings.

Soldiers of Peace

Remote from the scene of the conflict,
Far from the cannons' dull roar,
Soldiers are fighting a battle
Valiantly, just as before.
There is no fanfare of glory
For him on whose war stricken eyes
The light of a world bathed in beauty
Never again shall arise.
Sightless they are, but unbeaten,
Facing ahead as those would,
Who rally youth's buoyant spirit
And ask but a chance to make good.
Blazing new paths of endeavor
On a strangely familiar old earth;
High have they paid to insure us
Things of an infinite worth.
Learning new skills with rare patience,
Finding in work sure release,
Winning the conflict with darkness—
These are the soldiers of peace.
—B. L. Bruce

* *

It Takes All Kinds

News item—"A loud speaker that carries a whisper a mile and ordinary speech three to 18 miles has been developed." Gee, that's nothing new—I've been married to one of those things for years.—Disturbance.

Man with empty gas tank would like to meet young blonde gasoline station attendant. Object: a little fueling around.—L. S.

* *

Do You Remember Way Back When:

There always was an extra pork chop or two in the frying pan for the unexpected guest?—Esskay.

Mother used to have to clean the oil lamps and lanterns the first thing in the morning?—B. B. Morgan.

The winner of the ladies' race at the picnic received a 15 pound ham?—Wacky from Sciaky.

Before the advent of "pinned society" every home had an old aunt or uncle as a necessary part of the household?—E. C. Stokburger.

* *

Were You Hooked?

I must look like a fish—I've had enough lines tossed at me lately.—Jim's Girl.

* *

The Wake Depends Upon Its Friends. Help! Help!

* *

Post-War Plans with the Butcher

Well, let's see; what will I have for dinner Sunday? My goodness, Joe, such a nice variety of meat today! . . . I hardly know what to choose; guess you'd better make it a beef roast. . . . About a four pound rolled rib. . . . And say, put a piece of pork loin with it. . . . Some one is sure to want cold pork for a snack Sunday night. . . . Better wrap up a porterhouse, too, for tonight and put a lump of suet with it. . . . A pound of butter, too, the best. . . . Better make it two pounds. . . . How much do I owe you, Joe? Is that all? Well, wrap up a pound of that homemade country sausage. . . . We get so tired of eating bacon EVERY morning.
—Maysie Kay

Jazbo's Journal

I read today how Leopold Stokowski, who at the age of 64 married the heiress Gloria Vanderbilt, wooed her by reading poetry to her all thru their courtship. Now, fellows, not that I wish to appear commercial, but I have a very tidy little volume of original poems which may be had at a very reasonable price; reasonable, I mean, when you consider it may win you an heiress. [Who says "artists" have no business sense?]

From a Hollywood chatter column: "Colleen Moore, while dancing the rhumba with Mervyn Le Roy, lost her hat and one shoe. 'We don't do it that way in Chicago,' gasped Colleen." Well, like I always say, when the Hollywood playboys play they play.
—Jazbo of Old Dubuque

* *

Famous Last Words

Just 'cause my eyes are red it doesn't mean I'm drunk. For all you know I may be a white rabbit.—Ray Cvikota.

Well, that isn't the way I heard it at all.—Gunny from Wisconsin.

* *

Dolores

There is but one in all this world for me:
A single star, an only dawn; and I
Have found the wings on which my heart can fly,
Since she is part of my eternity . . .
And now, as I grow wise, I plainly see
How love refreshes when the days go dry
And naught remains beneath the falling sky
Except her haunting name eternally . . .
She is my hope when frailty fells my heart;
And in her voice I find the fervid part
Of fight . . . Like creed that lifts forevermore
She is to me, for never once before
Have I known half such soul as glorifies
Itself in crystal splendor in her eyes.
—Frank H Keith

* *

Pet Peeves

The pest who calls you at 3 a. m. and says in a very gay voice, "I hope I didn't get you out of bed."—Stormy.

The conductor who wakes me up at the end of the street car line and asks, "How far are you going, bud?"—Zenith Flash.

Ten Years Ago Today—Bobby Riggs and Robert Harmon reached the finals of the Western Junior tennis tournament. . . . The Cubs lost to the Reds, 8 to 0, and dropped two games back of the National league leaders.

PIRATES DAUB CUBS WITH 1-0 WHITEWASH JOB

'Cookie Day' Crowd Inspires Butcher

9 Doughnuts!

PITTSBURGH	Ab	H	PA
Handley,3b	4	1	4 5
Barrett,cf	4	0	0 0
Russell,lf	3	1	2 0
Elliott,rf	4	0	1 0
Colman,1b	4	2	9 1
Salkeld, c	4	0	4 0
Gustine,ss	3	0	1 3
Cavarretta,2b	3	1	2 1
Butcher,p	3	0	1 1
	31	5	27 6

CHICAGO	Ab	H	PA
Hack,3b	3	1	0 1
Johnson,2b	3	1	1 2
Nicholson,rf	4	0	3 0
Cavar'ta,1b	4	0	13 2
Pafko,cf	3	1	2 0
Lowrey,lf	3	0	0 0
Gillespie,c	3	1	4 1
*Schuster	0	0	0 0
Williams,c	0	0	1 0
Merullo,ss	3	0	2 1
Passeau,p	3	0	0 4
Prim,p	0	0	0 0
	†29	4	27 17

*Ran for Gillespie in eighth; †Becker batted for Passeau in eighth.

Pittsburgh	000	000	100—1
Chicago	000	000	000—0

Run—Pittsburgh: Russell. Run batted in—Colman. Two base hits—Colman [3], Stolen bases—Handley, Johnson. Sacrifices—Butcher, Johnson. Double play—Handley to Colman. Left on bases—Pittsburgh, 5; Chicago, 4. Bases on balls—Butcher, 1; Passeau, 1. Struck out—Butcher, 3; Passeau, 3. Hits—Passeau, 4 in 8 innings; Prim, 1 in 1. Losing pitcher—Passeau. Umpires—Barr, Dunn, and Sears. Time—1:49. Paid attendance—17,780.

BY EDWARD BURNS

(Picture on back page.)

Max Butcher, the Pittsburgh Pirates' right handed pitching behemoth, celebrated Cookie day in Wrigley field yesterday by according the Cubs their first day time shutout of the National league season. The score was 1 to 0 as the Cubs starved on a four hit diet.

Claude Passeau, who yielded only four hits in eight innings of pitching, suffered his fourth loss of the season—he's won 11. He had the misfortune of pitching the Pirates' second and third hits in the seventh inning, a single by Jim Russell and a double by Frank Colman producing the afternoon's only marker. Colman, by the way, also doubled off Ray Prim with two out in the ninth, but Bill Salkeld struck out to end this threat.

Cookie day attracted 22,224, of which 4,044 paid their way in with 5,200 boxes of cookies and cakes for Chicago's service men's centers.

Derringer vs. Roe Today

The Pirate victory brought the season standing between the clubs to a 7 to 7 stand-off, tho the Cubs now are 10½ games ahead of Frankie Frisch's chattels. The brief series will end this afternoon with Preacher Roe and Paul Derringer presiding. The Cubs, whose six game winning streak ended yesterday, plan to start a new one before departing for a five city road trip after today's affair.

Passeau, who perhaps recalls that the Cubs made 24 runs for him in Boston a month ago tomorrow, did not yield a hit, and only one pass in the first five innings yesterday. Only one ball got to the outfield in the span, an easy fly to Andy Pafko. Pete Coscarart scratched the first hit, in the sixth, a single off Stan Hack's glove. After the aforesaid scoring process in the seventh, Lee Handley singled to center with two out in the eighth and stole second. Then Johnny Barrett struck out.

Bill and Phil Fail to Hit

First of the Cubs' four hits off Butcher was a single by Pafko in the second inning. Then Harry Lowrey lined into a double play. Hack opened the fourth with a single and Don Johnson sacrificed. Hack got the lone Cub close-up view of third base when he went there on Bill Nicholson's fly to Barret. Phil Cavarretta ended the inning with a pop to Handley.

Paul Gillespie singled with one out in the eighth and Bill Schuster went to first to run for him. Len Merullo filed to Barrett and Heinz Becker, batting for Passeau, looked at two strikes, then tipped the third into Salkeld's glove.

In the ninth Johnson singled with one down. Nicholson struck out and Johnson stole second on the miss. Cavarretta ended the game with a fly to Russell.

DRAFT INQUIRY NEWS TO ME, SAYS BOROWY

Pitcher Hank Borowy said last night he was unaware of an investigation of his 2-B classification by the New Jersey selective service headquarters.

"I don't know anything about it," said Borowy. "Whoever started the investigation hasn't notified me. I worked at a war plant until the government said it was all right for baseball players to follow their regular professions."

He said his correct age was 29 instead of 27 as listed in baseball records.

HIGH SPOTS IN GRIDIRON TACTICIAN'S CAREER

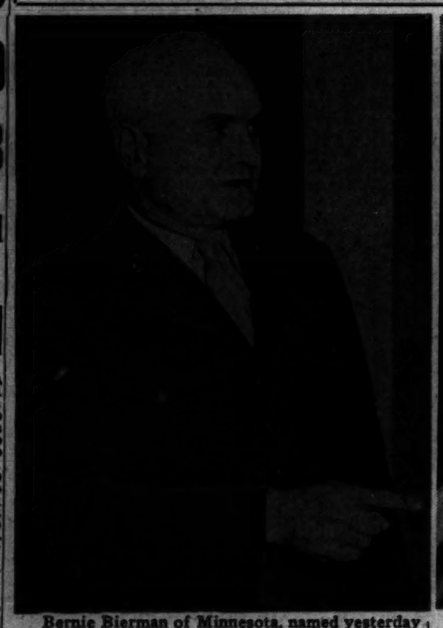

Bernie Bierman of Minnesota, named yesterday as head coach of the College All-Stars against the Green Bay Packers the night of Aug. 30 in Soldiers' field. He is shown as a marine lieutenant colonel shorty before leaving service last year.

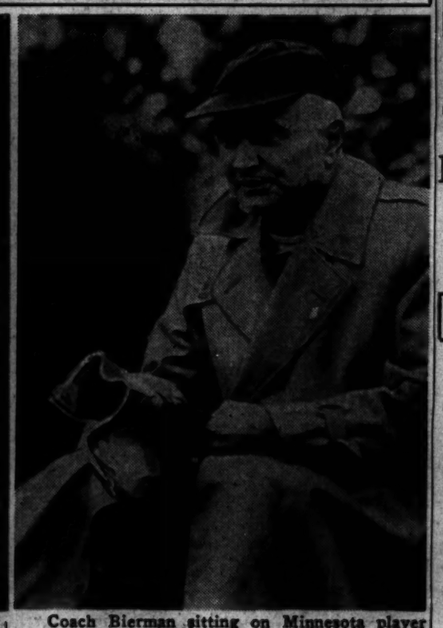

Coach Bierman sitting on Minnesota player bench, watching the action during a tense moment of a Western conference game. Bierman coached the 1936 All-Stars who battled the Detroit Lions to a 7 to 7 tie in the lake front stadium.

SOX WIN, 2 TO 1, OVER INDIANS ON SQUEEZE IN 9TH

Shoo, Shoo Dykes!

CHICAGO	Ab	H	PA
Moses,rf	4	0	3 0
Farrell,1b	3	1	9 1
Schalk,2b	3	2	3 2
Dickshot,lf	4	1	1 0
Baker,3b	3	1	2 4
Mackell,cf	4	0	2 0
Michaels,ss	3	0	3 4
Tresh,c	3	0	3 1
Lopat,p	3	0	0 2
	29	5	27 14

CLEVELAND	Ab	H	PA
Meyer,3b	4	0	1 4
Rocco,1b	4	0	9 0
Seerey,rf	3	1	3 0
Hasik,lf	4	0	0 0
Boudreau,ss	4	3	4 3
Hayes,c	3	1	3 2
Mackiew'z,cf	3	1	3 0
Cihocki,2b	3	0	3 3
*Hoag	0	0	0 0
Gromek,p	3	1	1 0
	†33	7	27 12

*Batted for Cihocki in ninth; †Benjamin batted for Gromek in ninth.

Chicago	000	100	001—2
Cleveland	000	000	100—1

Runs—Chicago: Farrell, Schalk; Cleveland: Seerey. Runs batted in—Schalk, Seerey, Baker. Error—Michaels. Two base hits—Boudreau [2], Farrell, Schalk, Baker. Three base hit—Hayes. Home run—Seerey. Sacrifice—Baker, Hayes. Double plays—Baker to Schalk. Left on bases—Chicago, 4; Cleveland, 7. Bases on balls—Gromek, 3; Lopat, 2. Struck out—Gromek, 2; Lopat, 2. Hit by pitcher—Lopat [Hoag]. Umpires—Grieve, Pipgras, and Wenzel. Time—1:50.

BY IRVING VAUGHAN

[Chicago Tribune Press Service]

Cleveland, O., Aug. 1—The embattled White Sox who spent the night in sixth place returned to the top of the second division this afternoon, the power for the ascent coming from a 2 to 1 success registered over the usually obliging Indians. And by way of making the ending of a four game losing streak a gala occasion Manager Jim Dykes had himself bounced from the party, his act, however not equaling a subsequent job in which a Cleveland coach, Burt Shotton, retired one of his own batters.

As might be indicated by the low scoring feature, the affair was mainly a duel between Steve Gromek, who was seeking his 13th victory, and Ed Lopat, the Sox lefty who attained his seventh. The Indian star yielded only five hits, but four of them were paired, the last pair producing the decisive run in the ninth. Le Roy Schalk launched this pleasing incident with a single, his second blow, dashed to third when John Dickshot singled, and counted on a squeeze bunt supplied by Floyd Baker.

Dykes Gets the Heave

The Dykes removal, his first of the season, took place in the fifth when the Sox were fretting about their 1 to 0 lead which eventually melted into a tie because of a homer by Pat Seerey. Frank Hayes tripled with one out in the fifth and Coach Shotton, before the runner approached third, had moved himself almost to the plate instead of remaining in the coaches' box. Dykes complained this was illegal, kept on talking after he had returned to the bench, and was chased from there by Umpire Hal Weafer.

To make it funnier, Felix Mackiewicz lined into Cass Michaels' hands for the second out while Weafer, who was working at third, was turned away from the diamond, his attention centered on Dykes. The Indians promptly raised the roof about the play, claiming time should have been called and Mackiewicz should be permitted to bat again. The umpires laughed at this plea. Lopat escaped from this jam on Al Cihocki's fly to Wally Moses, the next

[Continued on next page, column 1]

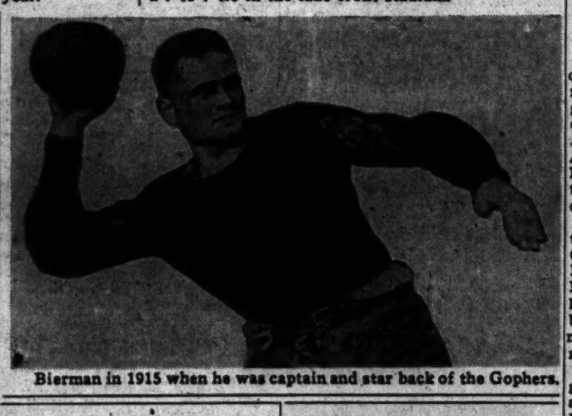

Bierman in 1915 when he was captain and star back of the Gophers.

N.U. Golf Stars Meet Today in Junior Finals

BY CHARLES BARTLETT

Jack Atten of Edgewater and Bob Abrahams of Brookwood, associates for more than a year on Northwestern university's golf team, will argue it out today on a 36 hole trip over the Hinsdale golf club's acreage for the 1945 Junior closed championship of the Chicago District Golf association.

The two Wildcat pupils of Ted Payseur, the man who built up the National Intercollegiate tournament into the finest amateur event in the game, had no easy going in the two 18 hole matches which ushered them into the title match. Atten, the Chick Evans protege who went to the recent final of the C. D. G. A. Junior Open tournament before yielding to the bright young Jimmy Love of Peoria, started an arduous day by eliminating the defending champion, Henry Heinly of the home club, 3 and 2, in the quarter finals. He was forced to travel the same 16 holes in the afternoon semi-finals before he could put out Dewey Fagerburg, the La Grange 16 year old who now attends the Asheville [N. C.] school.

Abrahams won his morning argument with young Bob Cleveland of Crown Point, Ind., by a 3 and 1 margin. In the afternoon Bob, former holder of the Illinois Interscholastic title in his prep days at La Grange High, started off with four fancy threes to win a 4 and 2 debate from 16 year old Earl Liff of Twin Orchard. Results:

Quarter-Final

Jack Atten, Edgewater, defeated Henry Heinly, Hinsdale, 3 and 2.
Dewey Fagerburg, Hinsdale, beat Jack Bassett, Tam o' Shanter, 3 and 1.
Bob Abrahams, Brookwood, beat Bob Cleveland, Crown Point, Ind., 3 and 1.
Earl Liff, Twin Orchard, beat Bill Owen, La Grange, 1 up.

Semi-Final

Atten beat Fagerburg, 3 and 2.
Abrahams beat Liff, 4 and 2.

MANGRUM HOLDS LEAD IN ARMY GOLF TOURNEY

PARIS, Aug. 1 (AP)—Tech. Sgt. Stanley Panek of Miami, Fla., cut nine strokes off par and set a course record of 66 today in the second day of the United States army's tournament to discover the best pro and amateur golfer in the European theater of operations.

Panek, playing in the pro field, finished the first 36 holes with 143, three strokes behind Corp. Lloyd Mangrum of Los Angeles, who added a 71 to his 69 of yesterday.

WAR DATE WINS $29,800 STAKE; WHIRLABOUT 2D

BY MAURICE SHEVLIN

War Date, Mrs. Elizabeth N. Graham's 3 year old daughter of War Admiral, yesterday added the $29,800 Arlington Matron handicap to her brilliant 1945 record which includes triumphs in the Princess Doreen and the Medesty handicaps. The speedy brown filly, piloted by the veteran Otto Grohs, never was far back but hit the stretch with a burst of speed which carried her by the stands four lengths in front of Louis B. Mayer's Whirlabout and six lengths ahead of the third place Durazna from Brownell Combs' barn.

War Date's victory, which rewarded her backers in the crowd of 16,000 with $4.80, $3.40, and $2.40, gave Mrs. Graham's Maine Chance farm string its sixth big purse of the meeting. Besides War Date's three firsts, War Jeep took the Skokie handicap and the Constitution purse, and Baugay captured the Arlington Lassie. The Matron netted Mrs. Graham $18,800.

Recce Moves into Lead

Whirlabout, ridden by Willie Bailey, paid the customers $5.60 and $3.80 and put $5,000 into the Hollywood film magnate's treasury. Durazna with Georgie Woolf up, returned $3.40 to show and earned $2,500 for the Kentucky turf man. Ruth Sidell's Burgoo Maid finished fourth in the field of nine.

Durazna set the early pace, but C. V. Whitney's Recce showed a liking for the muddy going and, after trailing for the first quarter of the mile, took over and was half a length to the good as the field went into the stretch turn.

At this point Grohs made his move on War Date and was only a head behind Durazna as they came out of the turn into the long home stretch. The field was well strung along as they straightened out, with War Date a head in front of Durazna and Recce third, a length in front of Burgoo Maid. Whirlabout was in sixth place but then began to move, first picking up Herbert M. Woolf's Silvestra, then Burgoo Maid, and as they drove by the grandstand Whirlabout was churning up the mud but didn't have a chance of reaching the winner. War Date's time was 1:39 2-5, fast for the condition of the track.

$217.40 Daily Double

The first dead heat of the meeting popped up in the fifth race when Hyman Friedberg's Bolo Miss, with Jess Higley up, and J. D. Weil's Peace Again, ridden by Tommy Bates, could not be separated by the judges. Bolo Miss paid $8.40 and Peace Again $6.20.

The daily double was worth $217.40 to those who coupled Devil's Frolic [$51.80] in the first race with Jacalitos [$6.00] in the second. The mutuel handle for the eight races was $1,088,087.

Fight Decisions

LAST NIGHT

At Milwaukee, Wis.—Jimmy Sherrer beat Billy Parsons [10]; Al Jordan bind Bobby McIntyre [6]; Al Jackson knocked out Doug Fairbanks [3]; Art Price beat Eddie Carsons [6]; Ted Christie beat Pat Bradley [5].

MINNESOTAN TO PLAN BATTLE AGAINST PACKERS ON AUG. 30

Led 1936 Collegians to 7-7 Deadlock with Lions

All-Star Roster

COLLEGE football players who have accepted invitations to join the All-Stars for the game Aug. 30 in Soldiers' field with the Green Bay Packers:

ENDS—Jack Dugger, Ohio State; Dub Wooten, Oklahoma; Nick Scollard, St. Joseph's, Ind.

TACKLES—Glen Burgin, Tulsa; Clyde Flowers, Texas Christian; Bob Elmay, Indiana; Edward Bell, Indiana.

GUARDS—Pat Filley, Notre Dame; Dick Barwegen, Purdue; Stanley Mehrbacher, Iowa; Ellis Jones, Tulsa; J. C. Coffee, Indiana.

CENTERS—Gordon Appleby, Ohio State; Tex Warrington, Auburn; Martin Silovich, Marquette.

QUARTER BACKS—Don Greenwood, Illinois; Les Horvath, Ohio State.

HALF BACKS—Babe Dimancheff, Purdue; Charles Trippi, Georgia; Edmund Sheilenky, Tulsa; Joe Renfroe, Tulane; Johnny Strykalski, Marquette.

FULL BACKS—Sgt. Frank Bernelli, Pittsburgh; Corwin Clatt, Notre Dame; Don Pinchetti, Dayton; Dick McPhee, Georgia.

BY ARCH WARD

Bernie Bierman of Minnesota, one of football's all-time greats, will command the College All-Stars in their game against the Green Bay Packers at Soldiers' field the night of Aug. 30. Bierman, who led the 1936 All-Stars to a 7-7 tie with the Detroit Lions, is the first coach to be invited to serve a second time as head man of the squad.

Aiding Bierman in the preparation of the All-Stars will be Jeff Cravath of Southern California, Howie Odell of Yale, Ray Eliot of Illinois, and Jim Lookabaugh of Oklahoma A. & M. All five coaches will be at Northwestern university the morning of Aug. 12 when the players report for practice.

Chicago's 12th annual charity game, returned to Soldiers' field after two years at Dyche stadium in Evanston, will attract a crowd in excess of 90,000. Ticket sales have been limited to the metropolitan area to eliminate any burden on transportation. Net profits of the contest will be donated to war charities.

He's Tops in Nation

It is unnecessary to deal in generalities in establishing the coaching eminence of Bernie Bierman. Since the death of Knute Rockne he has been widely recognized as America's outstanding college gridiron leader.

From the time of his first coaching job at Butte, Mont., High school and thru his years of service at University of Montana, Mississippi A. & M., Tulane, Minnesota, and Iowa Pre-Flight, he has a composite record of 140 victories, 37 defeats, and 10 ties. In 10 years at Minnesota—1932 thru 1941—the Gophers won 63, lost 12, and tied 5, an achievement without equal in major collegiate records. The span brought Minnesota five undefeated seasons, 1933, '34, '35, '40, and '41, and created a string of 26 games without a loss. Bierman's '34, '35, '40, and '41 teams were rated national champions.

Bierman, who served in World War I. as a captain in the marine corps, returned to service soon after the attack on Pearl Harbor. He recently was honorably discharged from the marines with the rank of lieutenant colonel.

Likes Brawn Plus Brains

Asked what it takes for success as a gridiron coach, the 51 year old Bierman, with a twinkle in his penetrating blue eyes, replied: "There's nothing secret about blocking, tackling, and hard charging. Given a reasonable share of material that has speed, brains, and some brawn, plus a few breaks and you're bound to win once in a while."

After his graduation from Minnesota in 1916, Bierman took his first coaching assignment at Butte High school, where his team won all seven games on its schedule. His enlistment in the marine corps interrupted his coaching career until 1919, when he went to the University of Montana. In three seasons

[Continued on next page, column 6]

'Bierman's 1st Reaction: A Fine Staff!

Minneapolis, Minn., Aug. 1 [Special]—Bernie Bierman's broad, taciturn face broke into a grin today when official announcement was made that he will coach the College All-Stars for the second time in his long, brilliant career. The Minnesota veteran heads a staff of five nationally known coaches who will prepare the Collegians for their battle against the Green Bay Packers in Chicago Aug. 30.

Bierman's first reaction was to express his pleasure over the group of assistants who will work with him.

"I'm grateful that Jim Lookabaugh of the Oklahoma Aggies, Jeff Cravath of Southern California, Howie Odell of Yale, and Ray Eliot of Illinois will be working with me," he said. "One couldn't ask for a better staff and I think we'll be able to assemble a fine team from all the material we will have."

Bernie's 1936 All-Stars Played Detroit Lions to Standstill

Bierman's Minnesota eleven will wind up summer drills Aug. 10, after which the coach will come to Evanston for his assignment with the All-Stars. Drills will start Aug. 12.

The Gophers' gridiron leader was head coach of the 1936 All-Stars who held the Detroit Lions to a 7 to 7 tie. In this contest Babe Le Voir, an All-Star from Bierman's own Minnesota team, ran 17 yards for a touchdown and Wally Fromhart of Notre Dame place kicked the extra point. The Lions made their seven points on Ernie Caddel's eight yard smash and Dutch Clark's drop kick.

In recent years the scoring tempo has been increased by both the All-Stars and the professionals. The winning teams in the last five games have made 45, 37, 21, 27, and 26 points.

"My experience with a group of players gathered from schools all over the country taught me a lot back in '36," said Bierman. "I think what I learned will stand me in good stead this time.

He Respects Those Packers and Promises Busy Evening

"Of course, conditions have changed. We now have a mixture of civilians and military service personnel. Those in uniform will not get as much practice as the others, but most of the are experienced heads. From what I know of the players, we'll have a strong squad. We'll need it, because every one knows the professionals always are out to win this game. The Packers' big advantage, and one every pro team has in this series, is their experience as teammates. But we'll give them a busy evening."

Th war hasn't changed the game one bit for the spectator, tho, says Bierman.

"It's still a sports spectacle which gives you a tingle all over," said Bernie. "I hope we get far enough in front of the Packers so I can enjoy some of its color!"

Major Leagues

NATIONAL LEAGUE

	W.	L.	Pct.	G.B.
CHICAGO	54	33	.621	....
St. Louis	56	41	.577	2
Brooklyn	53	39	.576	2½
Pittsburgh	50	40	.521	10½
New York	51	47	.520	10½
Cincinnati	43	49	.462	13
Boston	43	53	.442	15
Philadelphia	36	70	.372	34½

YESTERDAY'S RESULTS

Pittsburgh .....1; Chicago .....0.
New York.....9; Boston 3
St. Louis.....15; Cincinnati 3
Brooklyn at Philadelphia, rain.

GAMES TODAY

Pittsburgh at Chicago. Only game scheduled.

AMERICAN LEAGUE

	W.	L.	Pct.	G.B.
Detroit	52	36	.591	....
Washington	47	41	.534	5
New York	47	41	.534	5
Boston	47	43	.523	6
CHICAGO	45	45	.500	8
Cleveland	44	45	.494	8½
St. Louis	43	45	.483	9½
Philadelphia	30	58	.341	22

YESTERDAY'S RESULTS

Chicago .....8; Cleveland .....1.
Boston .....7; New York .....5.
Detroit .....9; St. Louis .....3.
Washington .....3-3; Philadelphia 1-0

GAMES TODAY

Chicago at Cleland. *Phila. at Washington.
St. Louis at Detroit. New York at Boston.
*Twilight-night double header.

Call for Musicians

MUSICIANS who wish to join the College All-Star band, which will appear in Soldiers' field the night of the All-Star game, Aug. 30, are asked to communicate with Ray Dvorak, director of bands at the University of Wisconsin, Madison, Wis.

1-2-3-4-5-6-7-8-9-10-11—12!

That's the roll call in years of the College All-Star game. No 12 on this football hit parade will be played the night of Aug. 30 in Soldiers' field. A mountain of thrills has piled up in 11 previous battles. There will be more this time when the Green Bay Packers, world professional champions, meet the great array of Collegians. Get your tickets now at Tribune Public Service offices, Tribune Tower and 1 S. Dearborn St.

Prices:

~~$9.60~~ ~~$4.80~~ ~~$3.60~~ $2.40 $1.20

Applications by check or money order are being accepted. Address Chicago Tribune Charities, Inc., All-Star Football Ticket Manager, Tribune Tower, Chicago. Please inclose a return self-addressed envelope.

(Net Profits to War Charities)

MOON MULLINS
HO-HUM! WELL, FOLKS, IT LOOKS LIKE TONIGHT THE "HOODED HORROR'S" LEARNED THE HALF-NELSON—
AND TOMORROW NIGHT SHE'S GOING TO LEARN THE OTHER HALF.
OH BOY! "BIG BERTHA'S UP—SHE'S DOWN! THE REFEREE'S STARTED COUNTING—
BUT HE ONLY CAN COUNT UP TO TEN ON HIS FINGERS.
AND "BIG BERTHA'S" GOT HER TEETH IN THREE OF THEM—SO HE'S TAKING OFF HIS SHOES AND COUNTING ON HIS TOES!
Willard
JNO. P. MEDBURY THE NEW CANAAN KID

CARDS DEFEAT REDS, 15-3, ON 19-HIT ATTACK

Johnny Hopp Connects for 4-Run Homer

St. Louis, Mo., Aug. 1 (AP)—The Cardinals, blasting four Cincinnati pitchers for 19 hits, including a four run homer by Johnny Hopp, tonight routed the Reds, 15 to 3, in their last game of a long home stand. The victory pushed the Cardinals past the idle Brooklyn Dodgers into second place by one percentage point.

Hopp's homer contributed four of the eight runs scored by the Cards in the second inning which also saw Marty Marion hit his first home run of the year. Score:

Cincinnati	AB	H	PO	A	St. Louis	AB	H	PO	A
Williams,2b	5	0	2	3	Bergamo,lf	5	2	3	0
Clay,cf	5	1	3	0	Garms,2b	3	2	0	4
Hopp,rf	4	1	3	0	Hopp,rf	4	3	1	0
McCurdy,1b	4	1	9	0	Kelly,cf	4	1	1	0
Tipton,lf	4	1	3	0	Adams,cf	1	2	4	0
Miller,ss	3	1	0	2	Sanders,1b	5	2	12	1
Wahl,ss	1	0	1	1	Rice,c	5	1	7	0
Messner,3b	4	1	2	2	Verban,2b	4	2	1	4
Lakeman,c	4	2	3	0	Marion,s	4	1	0	4
Carter,p	1	0	0	0	Young,ss	5	1	1	0
*R. Riddle,p	0	0	0	0					
Llambias,p	1	0	0	1					
Modak,p	0	0	0	0					
†Libke	1	0	0	0					
	39	13	24	9		43	19	27	14

*Walker batted for Llambias in seventh.
*Batted for Modak in ninth.
Cincinnati .....011 000 010— 3
St. Louis .....180 004 20*—15

Runs—Cincinnati: Hopp, McCormick, Miller; St. Louis: Bergamo (3), Garms (4), Hopp (3), Adams, Sanders, Rice, Verban, Marion (2), Young. Two base hits—Verban. Home runs—Hopp, Hopp. Stolen base—Hopp. Double play—Miller to Williams to Lakeman. Left on bases—Cincinnati 9; St. Louis, 6. Bases on balls—R. Riddle, 1; Modak, 1; Elliott out—Llambias, 1. Hits—Carter, 2 in 1 inning; R. Riddle, 3 in 0 (pitched to six batters); Llambias, 3 in 6; Modak, 2 in 2. Losing pitcher—R. Riddle. Umpires—Jorda, Goetz and Napoline. Time—1:43. Paid Attendance—6,160.

GIANTS, 9; BRAVES, 2

New York, Aug. 1 (AP)—Mel Ott slammed the 500th home run of his major league career tonight to lead the New York Giants to a 9 to 2 victory over the Boston Braves. A crowd of 19,318 saw the Giants' manager reach the mark in the third inning.

Only Babe Ruth, with 714, and Jimmy Foxx, who has hit 531, are ahead of Ott.

Boston	AB	H	PO	A	New York	AB	H	PO	A
Culler,ss	4	2	2	4	Lockman,2b	3	2	4	0
Mack,p	2	0	0	1	Handley,2b	1	0	0	0
Holmes,rf	4	1	4	0	Ott,rf	4	3	2	0
Masterki,1b	4	1	11	0	Gardella,lf	4	1	1	0
Sherman,lf	4	0	1	0	Weintraub,1b	3	0	9	1
Gill'water,cf	4	2	0	0	Lombardi,c	5	1	3	0
Workman,3b	4	0	1	1	Kerr,ss	5	2	5	3
Wietelm'n,3b	0	0	0	0	Kerr,3b	0	0	0	0
Andrews,p	0	0	0	0	Mungo,p	1	0	0	0
Hutchings,p	0	0	0	2	Emmerich,p	3	1	0	1
Wyse,p	0	0	0	0					
Wyatt,p	0	0	0	0					
	33	6	24	10		39	14	27	13

*Tobin batted for Wright in seventh.
Boston .....011 000 000—2
New York .....201 122 00*—9

Runs—Boston: Culler, Gillenwater; New York: Lockman (3), Handley, Ott (2), Lombardi, Kerr, Emmerich. Runs batted in—Ott (2), Gardella, Weintraub, Workman, Holmes, Lockman (3), Mungo (2), Verban (2) Errors—Hausmann, Workman, Kerr. Two base hits—Kerr, Hausmann, Jurges. Home runs—Ott, Lockman. Stolen base—Gardella. Sacrifice—Mast. Double plays—Kerr to Hausmann to Weintraub; Hausmann to Kerr to Weintraub. Left on bases—Boston, 6; New York, 7. Bases on balls—Emmerich, 1; Hutchings, 2; Andrews, 1. Struck out — Mungo, 2; Hutchings, 2; Wright, 1; Emmerich, 1. Hits—Andrews, 4 in 0 innings (none out in first); Hutchings, 1 in 4 2-3; Wright, 3 in 1 1-3; Hendricksen, 0 in 2; Mungo, 6 in 9. Winning pitcher—Mungo. Losing pitcher—Hutchings (10, Lockman). Passed ball—Lombardi. Winning pitcher—Emmerich. Losing pitcher—Andrews. Umpires—Boggess, Pinelli, and Conlan. Time—2:15. Paid attendance—19,318.

Sox Squeeze in 9th Beats Indians, 2 to 1

[Continued from first sports page.]

Indian hit being the Seerey homer to left in the seventh.

Guilty of Interference

The Shotton lapse that caused the retirement of an Indian batter came in the eighth after Gromek had led off with a bunt and was forced by Dutch Meyer. Mickey Rocco looped a lazy foul toward third and Baker stepped over behind Shotton, thinking a catch by him might be possible. As a matter of fact Baker couldn't have caught the thing, but Shotton did catch it, a stunt that brought just about all hands roaring out of the Sox dugout. The umpires quickly figured that Shotton was guilty of interference, a penalty that cost Rocco his time at bat. Whether Rocco would have hit safely if given the chance, isn't known, but had he hit it would have caused complications.

LONDON TRACK MEET DRAWS 3 CHICAGO STARS

[Chicago Tribune Press Service]

LONDON, Aug. 1—At least three Chicagoland athletes will take part, with the Swedish speedsters, Gunder Hagg and Arne Andersson, in a track meet in London's White City stadium Monday.

They are Pvt. Corby Davis of Wilmette, Ill., former Indiana university and Cleveland Rams full back, who will hurl the javelin; T/5 Horace Mamala of Hammond, Ind., and Corp. Charles Edwards, also of Hammond, who will run the dashes and relays for the American forces.

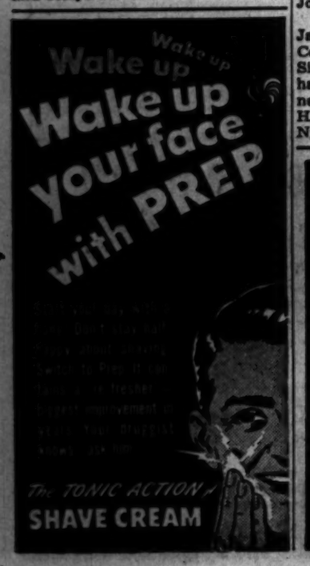

Senators Beat A's, 2-1, 3-0; Tie for Second

Washington, D. C., Aug. 1 (AP)—Buck Newsom's winning streak of five games was snapped tonight as Washington defeated Philadelphia in both ends of a double header, 2 to 1 and 3 to 0. The victories moved the Senators into a second place tie with New York. Scores:

Philadelphia	AB	H	PO	A	Washington	AB	H	PO	A
Hall,2b	4	1	2	1	Case,lf	4	0	4	0
Peck,rf	4	2	0	0	Myatt,2b	4	3	3	4
Siebert,1b	4	1	5	3	Lewis,rf	3	0	1	0
Estalella,cf	4	0	1	0	Kuhel,1b	3	1	13	0
Smith,lf	4	0	4	0	Cliff,3b	3	0	0	1
Kell,3b	4	0	3	4	Hinks,cf	3	1	2	0
Busch,ss	3	2	1	1	Torres,ss	3	1	2	2
George,c	1	0	4	0	Evans,c	2	0	7	0
McGhee	1	0	1	0	Leonard,p	3	0	0	2
†Wilkins	0	0	0	0					
Rosar,c	0	0	0	0					
Flores,p	2	0	2	0					
	31	7	24	9		28	7	27	11

*Batted for George in eighth.
†Ran for McGhee in eighth.
Philadelphia .....000 000 010—1
Washington .....001 001 00*—2

Runs—Philadelphia: Busch; Washington, Myatt (2). Errors—Myatt, Flores. Runs batted in—Kuhel, Cliff, McGhee. Two base hits—Myatt (2), Sacrifices—George, Evans, Flores. Double plays—Kell to Siebert (2), Myatt to Kuhel; Myatt to Torres to Kuhel. Left on bases—Philadelphia, 8; Washington, 5. Bases on balls—Flores, 1. Struck out—Leonard, 2; Flores, 2. Hit by pitcher, Flores (Lewis). Passed balls—Evans (2). Umpires—Berry, Jones and Hubbard. Time—1:35.

SECOND GAME

Philadelphia	AB	H	PO	A	Washington	AB	H	PO	A
Hall,2b	4	0	2	3	Case,lf	3	0	1	0
Peck,rf	4	0	3	0	Myatt,2b	3	0	2	3
Siebert,1b	4	0	7	0	Lewis,rf	3	0	2	0
Estalella,cf	4	0	3	0	Kuhel,1b	3	2	8	0
Rosar,c	4	0	1	2	Cliff,3b	3	1	0	0
Smith,lf	3	0	2	0	Hinks,cf	3	0	1	0
Berry,p	0	0	1	0	Torres,ss	3	1	3	3
Kell,3b	3	2	1	3	Guerra,c	3	0	7	0
Busch,ss	3	1	2	5	Wolff,p	2	1	0	1
Newsom,p	1	0	0	0					
*Kish,lf	1	0	0	0					
	32	3	24	10		29	8	27	7

*Kish batted for Newsom in eighth.
Philadelphia .....000 000 000—0
Washington .....003 000 00*—3

Runs—Washington: Myatt, Lewis, Kuhel. Runs batted in—Kuhel, Cliff, Torres. Two base hit—Cliff. Stolen base—Myatt. Sacrifice—Case. Double play—Siebert (unassisted). Left on bases—Philadelphia, 9; Washington, 7. Bases on balls—Newsom, 4. Struck out—Wolff, 5. Hits—Newsom, 8 in 7 innings; Berry, 0 in 1. Passed ball—Guerra. Losing pitcher—Newsom. Umpires—Jones, Hubbard, and Berry. Time—1:35. Attendance—12,237.

TIGERS BEAT BROWNS

Detroit, Mich., Aug. 1 (AP)—Roy Cullenbine's ninth inning double with the bases loaded scored three runs and Cullenbine raced across the plate on Vern Stephen's wild throw to bring the Detroit Tigers a hard-earned 9 to 8 victory today over the St. Louis Browns. Score:

St. Louis	AB	H	PO	A	Detroit	AB	H	PO	A
Gutter'ge,2b	5	1	2	3	Webb,ss	3	1	2	2
Lindsey,2b	0	0	0	0	Mayo,2b	4	1	3	3
McQuinn,1b	4	2	10	0	Cullenbine,rf	5	2	6	0
Stephens,ss	5	0	2	3	Greenberg,lf	4	1	2	0
Moore,rf	4	1	2	0	Cramer,cf	4	1	2	0
Cor'tman,3b	4	1	2	4	York,1b	4	1	8	0
Byrnes,cf	3	1	3	0	Maier,3b	4	2	1	3
Hayworth,c	4	1	4	0	Swift,c	3	0	7	0
Potter,p	0	0	0	0	†Benton	1	1	0	0
Caster,p	0	0	0	0	Trout,p	1	0	0	0
Hol'sworth,p	0	0	0	0	Eaton,p	0	0	0	0
					Overmire,p	0	0	0	0
					‡Hoover	0	0	0	0
	39	12	*25	12		36	13	27	10

*One out when winning run scored.
†Batted for Benton in ninth; ‡Hostetler batted for Overmire and Walker for Webb in ninth; §ran for Hostetler in ninth.
St. Louis .....000 050 012—8
Detroit .....000 000 021 034—9

Runs—St. Louis: Gutteridge, Finney, McQuinn, Moore, Christman, Byrnes, Hayworth, Potter; Detroit: Webb, Walker, Mayo (2), Cullenbine (2), Greenberg, York, Hoover. Runs batted in—Hayworth, Finney (4), Potter, Moore (2), Mayo (2), York, Greenberg (2), Cullenbine (3). Errors—Stephens (2), Two base hits—Cullenbine, Mayo, Greenberg. Stolen base—Moore, Mayo, York, Greenberg. Sacrifice—Byrnes. Double play—Stephens to Gutteridge to McQuinn. Left on bases—St. Louis, 8; Detroit, 5. Bases on balls—Potter, 1; Caster, 1; Hollingsworth, 1; Trout, 2; Eaton, 2. Struck out—Potter, 1; Caster, 1; Eaton, 3. Hits—Potter, 10 in 7 innings (none out in eighth); Caster, 1 in 1⅓; Hollingsworth, 1 in 0; Trout, 4 in 4⅔; Eaton, 3 in 3⅔; Overmire, 1 in 1⅓. Wild pitch—Hollingsworth. Winning pitcher—Overmire. Losing pitcher—Hollingsworth. Umpires—Boyer, Summers, Rue. Time—2:10. Attendance—13,527.

RED SOX, 7; YANKS, 5

Boston, Mass., Aug. 1 (AP)—New York's five game winning streak came to an end today when the Boston Red Sox rallied for four runs in the seventh inning to defeat the Yankees, 7 to 5. Score:

New York	AB	H	PO	A	Boston	AB	H	PO	A
Stirnweiss,3b	4	2	1	2	Lake,ss	3	2	4	5
Metheny,rf	4	0	1	0	Buckn'r,3b	4	0	1	3
Martin,lf	3	0	0	0	Metkovich,cf	3	1	2	0
Derry,lf	1	0	0	0	R.Johnson,lf	4	1	2	0
Reiss,1b	3	2	11	2	Doerr,2b	2	2	1	5
Grimes,3b	4	1	0	3	Camilli,1b	4	1	10	0
Stainback,cf	3	0	1	1	Newsome,3b	4	1	1	0
Crosetti,ss	3	0	4	0	Hollis,c	4	0	6	0
Robinson,c	2	0	3	0	R. Garbark,c	1	1	2	0
Bevens,p	2	1	1	2	Wilson,p	1	0	0	0
Turner,p	0	0	0	0	V.Johnson,p	1	0	0	0
Holcombe,p	0	0	0	0					
	31	4	24	10		34	12	27	8

*M. Garbark batted for Robinson and Ruffing batted for Holcombe in ninth.
†Ferriss batted for Hollis in fifth.
New York .....041 000 000—5
Boston .....002 010 40*—7

Runs—New York: Martin, Etten, Grimes, Robinson, Crosetti, Bevens (2). Metkovich (3), R. Johnson, Camilli, Newsome. Runs batted in—Crosetti, Bevens (3), Etten, Lake, Lazor, Newsome (2), R. Garbark, R. Johnson, Doerr. Errors—Lake, Two base hits—Etten, Metkovich, Newsome. Three base hit—Etten. Home runs—Bevens, Lake. Stolen base—Grimes. Sacrifice—Hayworth. Double plays—Stirnweiss to Crosetti to Etten; Crosetti to Stirnweiss to Etten; Newsome to Lake to Camilli. Left on bases—New York, 4; Boston, 7. Bases on balls—Bevens, 4; Holcombe, 1; Wilson, 3; V. Johnson, 2. Struck out—Bevens, 3; Wilson, 1; V. Johnson, 1. Hits—Bevens, 7 in 6 innings; Turner, 3 in 1; Holcombe, 0 in 1; Wilson, 5 in 3; V. Johnson, 1 in 0. Winning pitcher—V. Johnson. Losing pitcher—Turner. Umpires—McGowan, Rommel, and Passarella. Time—3:00. Attendance—9,475.

MORRELL WINS LOW GROSS IN PLAY AT SKOKIE

John Morrell won low gross honors with 116 for 27 holes in the Skokie Country club's annual Kiltie day tournament yesterday. Glenn Forgan had low net with 126—20—106 while C. B. Hill's 77 was low gross for 18 holes and R. L. Willett had 86—18—68 for low net after 18 holes. One hundred seventy-nine members and guests participated.

Johnny Lehman, a guest from Edgewater, won the low gross at the Exmoor country club's annual Jamboree with a card of 38—35—73 as 219 members and guests competed. Second low gross was won by Ken Morine, who had 38—36—74 for 18 holes. E. W. Wolters's 80—15—65 was low net. The low net foursome score of 288 was carded by J. G. Murdoch, J. E. Baggott, John Bendict, and Harry Hahn.

Low gross honors in the annual Jabberwalk tourney at Ridgemoor Country club were won by John Sinnott, who had 75. I. M. Remen had 84—22—62 for low net. The low net foursome was Wayne Mayfield, H. Ellis, Don Donohue, and H. C. Nygren.

FAVORITES GAIN JUNIOR TENNIS QUARTER-FINALS

Kalamazoo, Mich., Aug. 1 [Special]—All eight seeded players in the junior division of the National Junior and Boys' Tennis tournament at Kalamazoo college had advanced into the quarter finals today in singles play and five of the six in the boys' division had reached the same round.

One Illinoisan continued in the boys' division in Keston Deimling, River Forest, one of three unseeded boys to go into the quarter finals. Beside Deimling they are Cain and Albert Bogley, Chevy Chase, Md.

Today's third round results:

JUNIOR SINGLES

Bernard Bartzen, San Angelo, Tex., beat Don Lowenbein, San Francisco, Cal., 6-3, 6-2.

Tom Molley, Panama City, Fla., beat Tom Raleigh, Syracuse, N. Y., 6-4, 8-6.

Hugh Stewart, San Marino, Cal., beat Fred Scribner, Forest Hills, N. Y., 6-2, 6-3.

Sidney Schwartz, Brooklyn, N. Y., beat Robert Doll, Tampa, Fla., 6-4, 7-5.

Herbert Flam, Beverly Hills, Cal., beat James Bicknell, Garden City, N. Y., 6-1, 6-2.

Don Hamilton, Burbank, Cal., beat Dean Mather, Princeton, N. J., 6-2, 6-2.

Richard Savitt, Bayonne, N. J., beat G. William Turner, Narragansett, R. I., 6-2, 6-4.

Herbert Behrens, Ft. Lauderdale, Fla., beat MacDonald Mather, Princeton, N. J., 6-3, 6-4.

George Gentry, LaJolla, Cal., beat William Long, Jackson Heights, N. Y., 6-0, 6-0.

Keston Deimling, River Forest, Ill., beat Richard Norris, Milwaukee, Wis., 6-3, 6-2.

Jack Turpin, Dallas, Tex., beat Lan Fischl, Long Island, N. Y., 6-3, 6-3.

Richard Cain, Kalamazoo, Mich., beat Herbert Kamrin, San Antonio, Tex., 6-4, 6-3.

Richard Mouledoux, New Orleans, La., beat Sie Spangler, Menasha, Wis., and James Farrell, Kalamazoo, Mich., beat William Bastian, and Charles Deroe, Indianapolis, Ind., 6-4, 6-4.

Richard Cain and James Orwin, Kalamazoo, Mich., beat Joseph Friedman, Woodmere, N. Y., and Tom Lewyn, Scarsdale, N. Y., 6-4, 6-2.

Jack Turpin and Dixon Osburn, Dallas, Tex., beat Kenneth Bowers and Robert Dunbar, Kalamazoo, Mich., 6-0, 6-4.

Richard Mouledoux, New Orleans, La., and Keston Deimling, River Forest, Ill., beat Jack Field, Long Island, N. Y., and Steve Potts, Memphis, Tenn., 6-3, 6-2.

Tony Trabert, Cincinnati, O., and Bud Iget, Bellevue, Ky., beat David Maxwell, Philadelphia, Pa., and Walter Schnyder, Forest Hills, N. Y., 6-3, 6-1.

Gilbert Bogley, Chevy Chase, Md., and William Forrey, Lansdowne, Pa., beat Jack Yates, Chevy Chase, Md., and Herbert Karren, San Antonio, Tex., 6-3, 6-0.

Tom Boys, Forest Hills, N. Y., and William Long, Jackson Heights, N. Y., beat Charles Stetnke, La Grange, Ill., and Dick Norris, Milwaukee, Wis., 6-1, 6-4.

JUNIOR DOUBLES

Herbert Behrens, Fort Lauderdale, Fla., and Tom Molley, Panama City, Fla., beat Bob Rewards, Indianapolis, Ind., and Don Schnessler, St. Louis, Mo., 7-5, 6-0.

Herbert Flam, Beverly Hills, Cal., and Hugh Stewart, San Marino, Cal., beat James Bicknell, Garden City, N. Y., and Fred Scribner, Forest Hills, N. Y., 6-2, 6-2.

Sam Daniels, Grand Rapids, Mich., and Robert Doll, Tampa, Fla., beat Dean Mathey and MacDonald Mathey, Princeton, N. J., 6-4, 6-4.

Edgar Caw and Frank Parker, Ft. Peso, Tex., beat Don Hamilton, Burbank, Cal., and Gilbert Shea, Los Angeles, Cal., 6-3, 7-5.

Sidney Schwartz and Leonard Shlaudeman, Brooklyn, N. Y., beat Bill Maulsby, Springfield, Mo., and Clinton Arbuckle, Clovis, Cal., 6-1, 6-3.

Kristin Davis, Baton Rouge, La., and Diehl Mater, Ardmore, Pa., beat William Landin, Evanston, Ill., and Charlie Schaaf, Highland Park, Ill., 6-4, 6-8, 6-1.

Bernard Bartzen, San Angelo, Tex., and Richard Savitt, Bayonne, N. J., beat Victor Braden, Monroe, Mich., and Clarence Sizu, Cross Pointe, Mich., 6-0, 6-1.

Tom Raleigh, Syracuse, N. Y., and Robert Williams, Los Angeles, Cal., beat James Kennedy and Robert King, Cross Pointe, Mich., 6-4, 6-3.

Tomorrow's quarter-final pairings:

Juniors—Bartzen vs. Molloy, Stewart vs. Schwartz; Flamm vs. Hamilton; Savitt vs. Behrens. Boys—Gentry vs. Deimling; Turpin vs. Cain; Mouledoux vs. Bogley; Trabert vs. Schmieder.

ARLINGTON PARK
ODDS & JOCKEYS

[At Washington Park]

FIRST RACE—Purse $2,500, maidens, 2 year olds, 5½ furlongs:

Horse	Wt.	P.P.	Jockey	Odds
†Indian Ruler	113	1	Fischer	10-1
†I Did	113	2	No boy	8-1
Frequency	115	3	Knott	20-1
Espiritu	113	4	Nichols	8-5
†Puddle Jumper	113	5	Peters	15-1
Encore	110	8	Posada	15-1
Nepotism	115	7	Bailey	15-1
Solo Girl	115	8	No boy	15-1
Paloma Linda	115	9	No boy	15-1
Tiger Boy	118	10	Woolf	4-1
Belatino	118	11	No boy	20-1
Top Dollar	115	12	Bailey	10-1
Whats Yours	115	13	Adams	6-1
Sinners Circle	116	14	No boy	15-1
Mrs. Valenti	115	15	Dodson	8-2
Black Tempest	118	16	No boy	10-1
Gala Event	115	17	No boy	6-1
Dinner Guest	115	18	Bodiou	8-1

†Entry. ‡Entry. ‖Entry.

SECOND RACE—Purse $2,500, allowances, 3 and 4 years olds, 6 furlongs:

Good Ground	108	1	No boy	12-1
Solid Sender	118	2	No boy	15-1
Inver Fox	110	3	Posada	20-1
So Proudly	103	4	Bodiou	6-1
Lady Kentucky	108	5	Martin	6-1
Duquesne	108	6	No boy	15-1
Uncle Rob	113	7	No boy	10-1
Syl's Bobby	108	8	Nichols	4-1
Stirutter	113	9	No boy	15-1
Double Duty	108	10	South	15-1
Affiant	108	11	No boy	15-1
Patricia	108	12	No boy	15-1
Private Jo	108	13	Peters	8-5

THIRD RACE—Purse $2,500, allowances, 3 and 4 year olds, 6 furlongs:

Halcyette	103	1	No boy	15-1
Amphibious	113	2	No boy	3-1
Invermark Girl	103	3	No boy	10-1
Fire Ship	108	4	No boy	15-1
Time Buyer	113	5	Fischer	8-1
Session	108	6	No boy	8-1
Goodbye Dixie	110	7	No boy	15-1
Joe Spagat	108	8	Nichols	4-1
Mimosian Chevy	113	9	No boy	10-1
Flag Anchor	108	10	No boy	8-1
Finistraw	100	11	Fay	20-1
Devils Island	110	12	Bodiou	15-1
Valdina Sent	110	13	No boy	20-1

FOURTH RACE—Purse $3,000, allowances, 3 year olds, 7 furlongs:

Jesting Fox	111	1	Posada	15-1
†Bel Revere	114	3	Emery	15-1
Arlelita	111	4	Knott	15-1
Silvery Moon	111	5	No boy	4-1
First Pal	109	6	Posada	20-1
‡Devastating	106	8	No boy	20-1
Pater	116	7	No boy	4-1
†Miss Gazer	106	9	Fay	10-1
Chesty	116	9	No boy	10-1
Tiger Rebel	113	10	No boy	4-1
Sunshine	111	12	No boy	2-1
Stonette	111	13	No boy	15-1
Corina Lark	111	13	Bodiou	15-1

†Entry. ‡Entry.

FIFTH RACE—Purse $3,500, allowances, 3 year olds and up, 6 furlongs:

My Ted Rambler	110	1	Fischer	10-1
Occupy	118	2	Dodson	4-1
Sirius	113	3	No boy	6-1
Amber Light	115	4	No boy	6-1
Valdina Lamar	115	5	No boy	10-1
Signator	110	6	Nichols	2-1

SIXTH RACE—Purse $5,000, handicap, 3 year olds and up, 1¼ miles, on the turf:

Patrimony	114	1	Bailey	4-1
*Red Rock Canyon	100	3	No boy	6-1
Real Short	107	4	No boy	10-1
*Miami Springs	105	4	No boy	8-1
Miss Bobolink	103	5	No boy	10-1
Praxworth	108	6	No boy	20-1
Cerberus	113	7	No boy	4-1
†Galaprox	115	8	South	4-1
Twixt	118	9	No boy	6-1
†Miss Transit	103	10	No boy	4-1

*Entry. †Entry.

SEVENTH RACE—Purse $2,500, claiming, 3 year olds and up, 1¼ miles:

Mr. Danny	113	1	No boy	10-1
Rose Canyon	113	2	No boy	15-1
Valdina Nymph	108	3	No boy	4-1
Alafag	113	4	Nichols	8-1
Stromboss	111	5	No boy	8-1
Valdina Margo	110	6	No boy	6-1
Piplad	116	7	Litzenberg'r	10-1
Key Man	111	8	No boy	4-1
Valnor	103	9	No boy	10-1
Patrunka	114	10	South	15-1
Clear Up	116	11	No boy	10-1
Fidgy	118	12	Woolf	15-1

EIGHTH RACE—Purse $2,000, claiming, 4 year olds and up, 1¼ miles:

Whippet	109	1	No boy	10-1
Intellect	111	2	Carr	10-1
Hardwrack	114	3	No boy	15-1
Power House	111	4	No boy	30-1
Replication	111	5	No boy	8-5
Rolls Day	116	6	No boy	10-1
Happy Choice	109	7	No boy	15-1
Palmier	108	8	Posada	10-1
Miss Trull	108	9	Deiric	15-1
Swift Action	109	10	No boy	15-1
Just Tourist	109	11	No boy	4-1
Bright Reign	114	12	Brooks	10-1
Giant Star	111	13	Brooks	6-1
Say No More	109	14	South	15-1

SOFTBALL

LAST NIGHT'S RESULTS

Tripler Yankees, 4; Blue Room, 1.
American Gears, 21; North Town, 13.
American Gears, 10; Tripler Yankees, 8.

Miscellaneous

Fox Head Girls, 6; Hamilton, 0.

National Girls' League

Bluebirds, 4; Music Maids, 0.
Chicks, 3; Bloomer Girls, 2.
Sharks, 3; Queens, 2.

RACE SELECTIONS

ARLINGTON PARK AT WASHINGTON PARK, HOMEWOOD, ILL.

[Fast]

1—Tiger Boy, Nepotism, Toy Dollar.
2—Affiant, Inver Fox, Solid Sender.
3—Amphibious, Haleyette, Michigan Chevy.
4—HEADLINE-DEVASTING, Chesty, Jesting Fox.
5—Occupy, Sirius, Signator.
6—Calaprox-Miss Transit, Twixt, Cerberus.
7—Key Man, Piplad, Rose Canyon.
8—Replication, Whippet, Giant Star.

SUFFOLK DOWNS, BOSTON, MASS.

[Fast]

1—Cebemint, Emerson, Garter.
2—Rough Honey, Phanatam, Quakertown.
3—Little Rollo, Anatolia, Mascara.
4—ALDRIDGE, Herculen, Amble Tint.
5—Happy Prince, War Paint, Cream.
6—Amazed-Richmond, Little Hoops, Baymella.
7—Seven Hills, Son of Heels, Flight Over.
8—Dodie, Patron Saint, Busy Nine.

Daily Doubles

JAMAICA

Vaper Trail and Col. Steve.....$917.80

SUFFOLK DOWNS

Rose Red and Sky Skipper.....$386.40

GARDEN STATE PARK

On Location and Hav-U-Heard $140.80

ARLINGTON PARK

Devil's Frolic and Jacallico $217.40

DETROIT

Teddy's Tea and Frosnel.....$19.00

SUFFOLK DOWNS ENTRIES

FIRST RACE—Purse $2,000, claiming, 3 year olds and up, 6 furlongs:

Jorie Mar	104	King Neptune	109
Count Blossom	109	Mack's Dream	115
Valdina Joe	116	Missmenow	106
Silent Queen	106	Mistress	106
Mr. Keys	109	Queen Alvida	111
Orcus	109	Garter	104
Dibber	109	Mighty Tough	109
Cebemint	111	Duchess Myrna	99

SECOND RACE—Purse $2,000, claiming, 4 year olds and up, 6 furlongs:

Pio Pico	113	Gun Bearer	115
Over The Dam	113	Quakertown	113
Sal's Sister	110	Red Vulcan	113
Phanatam	110	Rough Honey	101
Ginoca	113		

THIRD RACE—Purse $3,000, maidens, 2 year olds, 5 furlongs:

Little Rollo	118	Shifty Play	118
Jamesch	118	Grand Dance	118
Amabile	118	Dashing Ted	118
Red Jet	118	Undertow	118
Fortsel	118	Diadomo	118
Miscara	118	Anne Doras	112
Lawyer Jack	111	†Tacosa	111

†Entry.

FOURTH RACE—Purse $2,200, claiming, 3 year olds and up, 6 furlongs:

Smoothy	111	Jupiter	116
Desert Battle	111	Blazes	116
June Dear	103	Lady Gremlin	106
Aldridge	122	Taking Ways	119
Leo McLaughlin	116	Miss Monarch	104
Mercules	116	Flore	116
Amble Tint	116	Tintrel	106
Lost Gold	116	Voucher	117

FIFTH RACE—Purse $3,500, claiming, 3 year olds and up, 6 furlongs:

Fire Eater	108	Fire Eater	108
Expression	118	Expression	118
Bertie S	108	Bertie S	108
Misty

TOOL DELIVERY FOR CIVILIANS LAGGING—WPB

Vast Order Backlog Congests Books

Washington, D. C., Aug. 1 (AP)—Slowing delivery of most industrial equipment to factories tooling up for peace time production was reported by the war production board today. Months of unfilled orders congest the books of producers of general industrial equipment. In many cases the shortage of man power continues.

Almost all controls over manufacture of such equipment have been removed since V-E day, and WPB urged producers to boost production for civilian industries the most possible without harming military production.

Lists Equipment Outlook

As a check list for business men, WPB summarized supply and outlook for various equipment:

ELECTRICAL MOTOR AND CONTROL EQUIPMENT—Deliveries little improved because of heavy and high priority order backlogs on manufacturers' books. Some upturn expected in last quarter of 1945 and first quarter of 1946.

REFRIGERATION AND AIR CONDITIONING—Military shipments continue heavy, especially to mid-Pacific advance bases. Some producers fear the backlog of orders will become unmanageable, creating hardship and delaying reconversion. WPB looks for improvement by the last of the year.

RECIPROCATING AIR AND GAS COMPRESSORS—Backlog last month was 72 million dollars. Non-priority orders are placed and some types of compressors promptly delivered. More man power could improve deliveries.

Delays Are Predicted

ELECTROPLATING AND ANODIZING EQUIPMENT—Small quantities available without priority but in general three to six month wait indicated.

FANS AND BLOWERS—Not much capacity available for non-priority business, but plenty should be freed by early September.

HIGH PRESSURE FANS AND BLOWERS—Industry burdened with military orders. Little non-priority business handled and no improvement expected until November or December.

STEAM ENGINES—Industry should be able to produce non-priority orders.

ELECRIC ARC WELDING MACHINES—Readily available.

OXYACETYLENE WELDING AND CUTTING APPARATUS—Readily available.

ELECTRIC RESISTANCE WELDING MACHINES—Approximately five month backlog.

Metalizing Available

METALIZING EQUIPMENT—Readily available; nonpriority orders approximately 45 day backlog.

PRESSURE VESSELS—Plenty of shop space for any type order.

HEAT EXCHANGERS—Industry behind scheduled requirements. Unrated orders will get poor delivery for several months.

FOOD PROCESSING MACHINERY—About a 6 month backlog of approved orders.

LUBRICATION EQUIPMENT—Meeting all essential needs, altho demand for special purpose equipment outruns supply. All requirements will be met in six months.

WOODWORKING MACHINERY—A 6 month backlog shown and demand will continue heavy at least 6 months longer.

INDUSTRIAL TRUCKS—No substantial supplies for civilians within six months.

CONVEYING MACHINERY—Four to 7 month backlog; improvement expected by end of 1945.

Fill Gear Orders

INDUSTRIAL GEARS—Backlogs high, but producers filling a large share of civilian orders.

FREIGHT AND INDUSTRIAL ELEVATORS—A substantial part of capacity can be turned to civilian output.

INDUSTRIAL PUMPS—Seven to eight months required before appreciable nonpriority deliveries.

INDUSTRY PROFIT RISES 12 PCT. IN FIRST 6 MONTHS

New York, Aug. 1 (AP)—Net earnings of 320 industrial companies totaled about 688 million dollars in the first half of 1945, an increase of 12 per cent over the year ago total of 615 million, the National City Bank of New York reported today. Sales and net earnings of almost two of every three companies rose.

Largest increases in net income were in textiles and apparel, 22.3 per cent; petroleum products, 22.3 per cent, and food products, 18.4 per cent. Machinery industry earnings dropped 8.9 per dent.

Representing mainly the country's larger manufacturing enterprises, the companies covered had an aggregate net worth of 14 billion 331 million dollars at the beginning of 1945, making the half year net income equal to an annual rate of return of 9.6 per cent. A year earlier net worth was 13 billion 770 million and the return rate 8.9 per cent.

A study of quarterly figures of 270 companies showed net income in the second three months of 1945 was 12 per cent above a year ago.

U. S. TREASURY STATEMENT

[000 omitted.]

	July 29, 1945	July 29, 1944
TOTAL DEBT	$262,366,560	$200,710,370
INCR. IN DAY	61,015	.....
Receipts	67,384	107,877
Expenditures	238,951	329,548
Balance	32,314,893	31,848,879
Cust rec for mo.	29,684	27,311
Rec fiscal year	2,918,301	2,093,527
Exp fiscal year	8,284,543	7,537,708
Bal of exp	5,366,243	5,445,180
Gold assets	20,192,313	20,095,886

Some of Food Pinch Blamed on Distribution

Faulty distribution is causing "some quite unnecessary shortages" of food in the United States, Secretary of Agriculture Anderson told the National Association of Retail Grocers yesterday. His message was contained in a "convention in print," replacing the association's annual meeting, which was mailed to members.

"However, government, working closely with the food industry, can —and I know will—do much to improve a difficult situation," he said. "We need to estimate food requirements for a year ahead and set production goals accordingly. We need to assure farmers by word and action that these goals represent firm commitments on the part of the United States government. And, finally, we need to improve food distribution."

Large Buying to Continue

He asserted that no basic solution to the problem of food shortages existed other than increased output or lessened demand.

Altho the war boom already is diminishing, the food retailer can expect continued large civilian food buying for some time in the unsettled period ahead, said Gordon C. Corbaley, president of the American Institute of Food Distribution.

Food distributors will be able to get larger stocks for selling than appeared likely early in June, as a result of Secretary Anderson's insistence that the United States retain more food for civilian consumers, Corbaley predicted, and should help stamp out black markets.

Post-war predictions of all kinds of fresh foods packaged by the growers for consumption at their best were made oy other trade executives. C. B. Moore, managing director of the Western Growers association, said Arizona and California growers intended to strip cauliflower of its leaves and peas of their hulls and seal them in transparent, airtight packages before shipping. Similar plans were being made for marketing fresh root vegetable such as carrots, parsnips, turnips, and beets.

Most Sea Food to Be Frozen

Ruel McDaniel of New York, eastern manager of the Southern Fisherman, predicted that most sea food will be sold frozen after the war so it may be obtained fresh far in the interior of the country. Smelt will not smell, and frog legs will be sold separated from the frog.

Mount Taylor of Washington, D. C., executive secretary of the National Association of Ice Industries, reported that recently completed laboratory tests had proved vegetables and berries packed in ice in the field and kept in snow ice in food store displays did not lose their vitamin content.

STOCK MARKET CLOSES UNEVEN IN SLOW TRADE

New York, Aug. 1 (AP)—Stock prices generally were irregular today altho assorted favorites managed to advance some.

The recently climbing low-quoted motors, hesitant Tuesday, turned downward under profit selling. Steels, mail orders, and aircrafts slipped. The ticker tape frequently stood still.

Idle funds seeking income supported issues with good peace time prospects.

The Associated Press 60 stock composite was off 0.1 at 64.6. Only 769 issues registered, with 294 up, 279 down, and 196 unchanged.

CHICAGO LIST HIGHER

Prices again were higher yesterday on the Chicago Stock exchange. Trading was light and turnover 21,000 shares. Among the most active stocks were: Radio corporation up ⅝, Middle West Utilities up ¼, Chicago corporation and Admiral corporation each up ½, and Aviation corporation down ⅛.

BONDS IRREGULAR

New York, Aug. 1 (AP)—Bonds tended lower early today but firmed in the final hour. Dealings sank to a low for 10 days at $3,680,000. As measured by the Associated Press averages, rails and industrials were unchanged, and declines of 0.1 each were posted by utilities, low-yields, and foreign bonds.

LONDON STOCKS DROP ON BANK OF ENGLAND NATIONALIZING PLAN

LONDON, Aug. 1 (AP)—A new break in the stock market occurred today after Prof. Harold J. Laski, chairman of the Labor party's national executive committee, broadcast to America that socialization of the Bank of England would be one of the first points of the labor program. Early dealings brought some resistance to the drop, but selling orders soon boomed again.

Home rails were marked down sharply. International shares such as Canadian Pacific, International Nickel, and Brazilian Traction were in demand partly as a hedge against the decline in home industrials.

Gilt edged securities were comparatively well supported, except for a new 12½ point slump in Bank of England stock to 360 on the Laski statement.

In other sections of the market, there was speculative buying of Japanese stocks, but both German and Italian bonds fell. Indian utility stocks, especially Calcutta Electric, attracted buyers. Rubbers, teas, and mines were quiet, but oil shares were easy.

FEDERAL TAX ACCOUNTANT or LAWYER
Wanted to supervise tax department of medium size certified public accounting firm in loop. Permanent position with opportunity of becoming a partner. Give full details and salary desired.
ADDRESS N X 120, Tribune

EXECUTIVE TYPE SALESMAN & SALES ENGINEER AVAILABLE
Desires connection with substantial manufacturer, 15 years as Division manager large manufacturer Midwestern and Southern States, selling and servicing air compressors, pumps and kindredlle equipments, contacting executives in Automotive industry, major Oil companies and Railroads, 10 years mechanical sales engineering. College training. Best refs. Age 43.
ADDRESS N X 119, TRIBUNE

20 BILLION CUT ESTIMATED IN WAR SPENDING

Other Costs Above January Figure

BY ROBERT YOUNG
(Chicago Tribune Press Service)

Washington, D. C., Aug. 1 — War expenditures in the current fiscal year, ending June 30, 1946, are estimated at 70 billion dollars, a reduction of 20½ billions, or 23 per cent, from the record war spending in the 1945 fiscal year, Budget Director Smith estimated today in a revision of the January budget estimates. The cut reflects the change to a one front war.

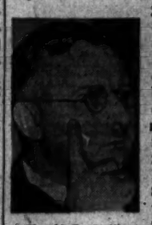
Harold D. Smith

The budget revision showed an increase in nonwar expenditures and a larger public debt in the 1946 fiscal year than the January figures.

The total budget will be about 85 billions, compared with the all-time peak of 100 billions in the 1945 fiscal year, Smith said.

Expects Smaller Deficit

However, receipts of the federal government also will decrease as declining war production cuts corporation and individual incomes, he asserted. The excess of expenditures over receipts will be smaller in the current year, and borrowing requirements will be less.

The 70 billion dollar war spending figure is the same as that presented to congress the first of the year by the late President Roosevelt. At that time, Smith said, it was presumed the United States would be fighting only the Japanese in the 1946 fiscal year.

The revised estimate of nonwar expenditures for the current year, however, is now 14 billion 900 million dollars, an increase from the 13 billion 100 million estimated in January. This increase is primarily the result of recently adopted international finance legislation, such as the Bretton Woods monetary agreement and the Export-Import bank expansion.

Government receipts in the 1946 fiscal year are estimated at 39 billion dollars, compared with the record 46½ billion in the 1945 period.

Where Receipts Will Fall

The revised receipts for the current year also are 2 billion 200 million dollars less than the January estimate, largely because of adjustments in the corporation excess profits tax and changes in anticipated receipts from the sale of surplus goods.

Smith said the decline in receipts will be caused principally by a drop of 3 billion 100 million dollars in direct taxes on corporations and by a decrease of 3 billion 200 million dollars in individual income taxes.

Miscellaneous government receipts will be an estimated 1 billion 200 million dollars less than in the 1945 fiscal year. This will be largely the result of smaller excess profits tax recoveries because of war contract renegotiation.

The budget revision estimated that the excess of spending over receipts will drop from 53 billion 600 million dollars in the 1945 fiscal year to 45 billion 900 million in 1946. The budget for the current year is the nation's 13th consecutive deficit budget.

Borrowings Need Less

Borrowing requirements in the 1946 fiscal year will decline sharply from the record levels of 1944 and 1945, Smith said. The reduction will reflect both the smaller estimated annual deficit and the anticipated decrease of 10 billion dollars in the treasury cash balance, which was at the unprecedented figure of 24 billion 700 million on June 30.

By June 30, 1946, however, the public debt will have reached an estimated 295 billion 200 million dollars, or 2 billion 900 million more than was estimated in January. The present statutory debt limit is 300 billion dollars.

REPORTS EASING OF RESTRICTION ON SLAUGHTERER

Washington, D. C., Aug. 1 (AP)—The department of agriculture was reported tonight to have relaxed its quota system on so-called custom slaughterers in an attempt to ease the meat shortage.

Rep. Johnson [D., Tex.] said that all quotas are being lifted at once from custom slaughterers who take their live stock to nonfederally inspected packing plants which have been certified as sanitary by the secretary of agriculture. The quotas are determined by the number of animals killed by the same slaughterers in previous years.

Johnson said the relief resulting from the step will increase as more nonfederally inspected plants are certified. Meats from certified plants may move in interstate commerce or be sold to the army as in the case of federally inspected plants.

WPB Reports Further Cuts in Military Leather

Washington, D. C., Aug. 1 (AP)—Additional reductions in military requirements for leather were reported today by the WPB, permitting increased production of civilian shoes. WPB did not estimate the amount of the increase.

AFL Building Group Meets to Draft Post-War Programs

BY GEORGE HARTMANN

Programs to help the gigantic post-war construction projects to be undertaken by private industry and state and national governments will be drafted by the building and construction trades department of the American Federation of Labor. The department began sessions in the Stevens hotel yesterday.

Herbert Rivers, secretary-treasurer of the department, said it has a membership of 19 AFL international and national unions, whose nearly two million members are engaged in all forms of construction.

Twelve international AFL heads will meet Friday to decide what provision should be made for the payment of overtime to construction workers during reconversion.

Difficulty on Overtime Issue

Some difficulty already has been experienced, Rivers explained, under the building trades unions' stabilization agreement with the government. This provides time and a half for overtime on government projects and double time on overtime work for private contractors. The latter have complained that the extra rate has been a hardship for them.

The 12 presidents may decide that the overtime payments be uniform to stimulate construction by private contractors.

Before the opening Monday of the AFL executive board meeting in the Drake hotel, parleys will be held with national construction companies to set up single contracts for the 19 affiliated department unions, covering wages and other working conditions.

Union leaders say that if such contracts are arrived at, work conditions will be clearly defined to prevent jurisdictional squabbles, which have caused many delays on construction work.

Plans to Balk CIO

The department at its meeting also will consider ways of combating attempts of the Congress of Industrial Organizations to organize building trades workers in smaller communities, in which the CIO is trying to make inroads on the AFL construction locals.

Besides Rivers, the other officers of the department are Richard J. Grace, chairman, and eight vice presidents: L. P. Lindelof, Richard J. Gray, Robert Byron, Edward J. Brown, William E. Maloney, William J. McSorley, Daniel J. Tobin, and William L. Hutcheson.

Ask Domestic Air Routes for Sea Operators

Washington, D. C., Aug. 1 (AP)—Thirteen senators recommended to President Truman today that American overseas air operators be permitted to share in domestic transport business.

They said the overseas operators, who previously have been denied domestic routes, are entitled to them if domestic firms are allowed to enter transocean business as authorized recently. The whole question is a controversial one which air lines, government agencies, and congress have been debating for many months.

Pan American Wants U. S. Route

No company was specifically mentioned in the report. However, Pan American Airways is the only exclusive overseas operator which has an application pending for domestic service. It seeks a route from New York to the west coast.

The 13 senators prepared the report, which was shown to a reporter before being sent to the White House, as members of the senate commerce committee. There are 19 members. The 13 said they acted because the committee had not met recently in the absence of Chairman Bailey [D., N. C.].

Ocean Routes Granted Three

On July 5 the civil aeronautics board, with President Truman's endorsement, approved a policy of allowing the domestic firms to enter the overseas field. It granted seven year trans-Atlantic operation certificates to Pan American, Transcontinental and Western Air, and American Airlines. Previously Pan American has held exclusive right to such operations.

The 13 senators told the President they are "still divided" on whether the overseas field should be opened up or restricted to an "all-America flag line" as proposed by Sen. McCarran [D., Nev.].

ANDERSON HIKES SUGAR SUPPORT FUNDS FOR 1946

Washington, D. C., Aug. 1 (AP)—Secretary of Agriculture Anderson today announced increased producer support payments on 1946 sugar beets and sugar cane to increase the sugar supply.

The program guarantees growers of sugar beets a national average return, including sugar act payments, of not less than $13.50 a ton of beets of the average quality of recent years, compared with $12.50 in 1945. It calls for a government payment of nearly $4 a ton on average beets compared with about $3 a ton in 1945.

Growers of cane for sugar in Louisiana, Florida, Puerto Rico, Virgin Islands, and Hawaii will receive $2.10 a ton of average sugar cane.

Motor Coach and L Lines Report July Fare Gains

Cash fares collected by the Chicago Motor Coach company in July totaled 6,453,375, an increase of 364,696 or 6 per cent over a year ago. The Chicago Rapid Transit company [L] reported 16,425,800 cash fares in July, compared with 15,655,596 a year ago, up 4.9 per cent.

People and Events

John H. Seippel, formerly merchandise manager of Montgomery Ward & Co. and before that general sales manager of the Trane company, has been made vice president and director of sales of Climax Industries. He will direct sales of McAlear Manufacturing company, General International, and part of Climax Engineering company, all divisions of General Finance corporation. In announcing the appointment yesterday, Owen L. Coon, General Finance chairman, disclosed that Climax was manufacturing a new farm implement which plows, discs, and harrows in one operation.

John H. Seippel

Lt. Col. Lanning Macfarland yesterday resumed his position as a vice president in the banking department of the Northern Trust company after nearly three years in the army. He joined the army as a civilian specialist in Balkan affairs and assumed charge of certain American intelligence operations with headquarters in Istanbul. Later he was transferred to Yugoslavia as liaison officer.

Earl H. Morse, head of the electrical generators and power equipment section of the machine price branch of the OPA, will discuss pricing of electrical and electronic equipment during reconversion at a luncheon of the Chicago Association of Commerce Tuesday in the Palmer House. At a luncheon the following Thursday, three WPB officials will participate in a forum on WPB procedures during transition.

The appointment of W. A. Hillman as export and import agent of the New York Central system with headquarters in the La Salle st. station was announced by W. C. Douglas, assistant general freight traffic manager.

James F. McNicholas, chief enforcement attorney for the regional war labor board for two years, announced his resignation to enter private law practice.

FAIRBANKS NET INCOME SLIDES IN SIX MONTHS

Fairbanks, Morse & Co. and subsidiaries yesterday reported net income was $1,788,295, or $2.98 a share, subject to renegotiation, in the first half of 1945, compared with $1,856,066, or $3.10 a share, a year earlier. Net sales dropped to $51,038,319 from $81,722,098.

The large drop in sales was attributed to a shrinkage in war orders not compensated for by the largest commercial business in the company's history.

Smith Quits Middle West; Lindsay New Chairman

Purcell L. Smith, Chicago, resigned as president of the Middle West corporation at a directors' meeting in New York yesterday, to become president of a new association of independent electric companies. He will continue as a director of Middle West. Martin Lindsay, Chicago, another director, was elected to the new position of chairman of the board. The presidency was left vacant temporarily.

OLIPHANT'S ECONOMIC CHRONOLOGY
1929-1945
This informative brochure lists outstanding events of the past sixteen years and their effect upon Business, Markets and the National Debt. *Copy upon request.*
Jas. H. Oliphant & Co.
Founded 1898
MEMBERS NEW YORK AND CHICAGO STOCK EXCHANGES
209 So. La Salle Street, Chicago 4, Illinois

WANTED
Experienced man to take full charge of firmly established export department of large mercantile house. Must read and speak Spanish. To be considered, your reply must give the fullest details of yourself and your experience in the export field. Excellent opportunities for the man selected.
ADDRESS N X 482, TRIBUNE

FACTORY WANTED
For immediate use on lease basis, space approximately 100,000 sq. ft., one story structure, located in small city or town in Middle West.
ADDRESS N X 114, TRIBUNE

URGE ANNUAL HOME BUILDING OF 1¼ MILLION

Ten Year Aid Plans Put to Congress

Washington, Aug. 1 (AP)—Congress today was asked to set a goal of 1,250,000 new American homes in each of the next 10 years by helping cities clear slums, aiding farmers to build houses, and extending existing federal housing programs.

Senators Wagner [D., N. Y.] and Ellender [D., La.] offered legislation which in the main incorporated recommendations of a report, filed simultaneously, by a post-war housing subcommittee headed by Sen. Taft [R., Ohio].

The new home goal would be four to five times the pre-war construction average of 273,000 annually in the 10 years thru 1939. Taft estimated it would mean expenditure of 5 to 6 billion dollars annually and provide, directly and indirectly, 3 to 4 million jobs.

Central Control Provided

The major points of the measure:

1. Consolidation of all federal housing activities under the national housing administration. Scattered before the war, they now operate under one agency as a result of a Presidential order effective only until the war ends.

2. Federal aid to cities to wipe out "blighted" and slum areas in two ways. NHA could lend money to the cities to help acquire land, or if such assistance were held necessary it could provide federal contributions over a 45 year period so the city could lease or sell the property at a price which would attract private interests for redevelopment.

3. Expansion of federal insurance of mortgages to attract large investments by insurance companies and like institutions in rental housing. They would be guaranteed an annual return after depreciation and operating expenses of 2¾ per cent on 50 year investments made in anticipation of no more than 3¼ per cent return. A ceiling of 1 billion dollars would be placed on such insurance.

Remodeling Loans Included

4. Federal financial assistance for public housing sponsored by local communities and intended for those unable to afford decent housing without public assistance. Federal contributions could aggregate 5 million the first year and increase to 25 million annually.

5. Authority for NHA to make loans to local public agencies for remodeling, repair, and reconstruction.

6. A farm housing program operated under the secretary of agriculture which would permit owners "who cannot elsewhere receive necessary credit" loans at 3 per cent for up to 40 years. Loans also could be made for housing for seasonal agricultural workers or to public agencies for construction of rural rental housing.

7. Provision for technical government research on housing.

RYE CONTRACTS DECLINE ON NEW TRADING LIMITS

Rye turned lower yesterday on the Chicago Board of Trade after a week of advances. The slump came on profit taking and adjusting market positions to conform to new exchange regulations limiting the amount of rye futures that may be traded in one day and the maximum open interest permitted any individual, other than hedges. Prices were off 2¼ cents at one time, with the close 2 cents lower to ⅛ cent higher, the former on September.

Wheat moved in a narrow price range and rallied late to close unchanged to ¼ lower. Corn was unchanged to ⅜ lower in May contracts. Oats finished ¼ lower to ⅛ higher and barley was unchanged to ¼ cent lower.

Effective yesterday no exchange member or registered partnership may hold or control for his or its account a net position of more than 700,000 bushels of rye futures. The limit on daily purchases or sales was cut to 1 million bushels.

Pettibone Mulliken CORPORATION
DIVIDEND No. 12
The Board of Directors has declared a dividend of 25 cents a share on the capital stock payable Aug. 20, 1945, to stockholders of record Aug. 10, 1945. This is the second dividend payment of the current fiscal year which began April 1.
E.S. Cummings, Jr.
Secretary

SCREW MACHINE PRODUCTION WANTED
High rated firm desires contract now with precision screw machine plant for large quantity consumer articles which it distributes. If you are able to commence some production now, this may solve your peace volume problem. Will only deal with actual head of responsible company.
ADDRESS N X 116, TRIBUNE

PERSONNEL DIRECTOR
Plant employing approximately 800 people. Applicant must have background in personnel work, including all phases of grievance problems, contract negotiations, etc., and must be approximately 40 years old. Please give personal history and approximate salary desired.
ADDRESS N X 115, TRIBUNE

INCOME TAX SPECIALIST
Firm of C. P. A.'s desires services of accountant or lawyer to manage tax department. Must be well qualified in all phases of Federal corporation and individual income taxes, with recent experience. Permanent position.
ADDRESS N X 475, TRIBUNE

Big Electronic Field Offers Jobs for Vets

[This is the 20th article in a series outlining opportunities for returning war veterans.]

BY ANTHONY WIRRY

The field of electronics, including radio, television, FM or frequency modulation radio, radar, and electronic manufacturing processes, was expanded and developed on a large scale for war purposes and shows promise of further growth as peace time applications are found for known and yet undisclosed advancements, spokesmen for the industry report. This would provide jobs for thousands of war veterans, many of whom have specialized training in these fields, they said.

Joseph Gerl, president of Sonora Radio and Television corporation, estimated that "in the very near future" the radio industry will have a pay roll almost equal to the 5,800,000 directly or indirectly employed in the automobile industry.

Plan Increased Jobs

"The ratio of employes in the auto factories to the people concerned with the sales and maintenance of autos was about 1 to 10," he said. "The radio industry before the war employed somewhat less than 100,000 persons. The plans of manufacturers, based on the known demand for radios and television sets, indicate that during the first three years after the war we will take on another 350,000 employes, making a total of 450,000 directly concerned with the manufacture of radio, television, and electronic equipment.

"When we take into consideration that we probably will have as many as 3,000 new FM stations, 1,000 television stations, and considering the growth of radio service dealer shops, phonograph record shops, dealers, distributors, etc., we may reasonably expect, by the same ratio which held in the automobile business, that as many as 4½ million persons will be engaged in the manufacture, sales, servicing of radio-phonographs and television sets, and in the broadcasting and telecasting stations."

New Uses Developing

Already a family living room fixture, the radio appears to be entering industrial fields. The railroad industry market was described as probably one of the largest post-war outlets.

Development of FM, which operates at a higher frequency and provides clearer reception than the conventional radio, was under way when the war broke out. The war man power commission estimates television may be ready for full commercialization in several years. The walkie-talkie is expected to have many peace time uses.

Many of the industry's plans for future markets, however, lie in the broader field of electronics. Radar has peace time applications in transportation and communication, it was said. Electronic patents already have been approved for use in welding control, high frequency heating, dust collection, sterilamps, and sewing machines.

Nearly three-fourths of the industry is located in five states, including Illinois [principally Chicago], New Jersey, New York, Massachusetts, and Pennsylvania.

WLB WITHHOLDS DETAILS OF NEW WAGE PROPOSAL

Washington, D. C., Aug. 1 (AP)—War labor board public members, rejecting industry's request for open hearings on a new wage policy, today agreed to withhold details until labor and management members can prepare dissents.

Public members want to relax controls on voluntary wage increases which would not lead to higher prices. Their proposal is being drafted for presentation to Economic Stabilizer Davis as a preliminary to final decision by President Truman.

Shares of Capital Stock of
INCORPORATED INVESTORS
Prospectus of Incorporated Investors may be obtained from investment dealers or
THE PARKER CORPORATION
ONE COURT STREET
BOSTON, MASSACHUSETTS

DESIGNERS AND DRAFTSMEN
Process and Piping Designers and Draftsmen; Plumbing Designers and Draftsmen; Structural Designers and Draftsmen; urgently needed for employment in Engineering Department. Men must have experience in their particular line of work. Men lacking engineering degree but possessing practical experience, will be considered. Company representative will interview applicants in WAR MANPOWER COMMISSION'S U. S. EMPLOYMENT SERVICE OFFICE AT 308 N. Michigan Ave. Hours 9:00 to 4:30 P. M. If you cannot apply in person, write, giving your training and experience. Refer to Order Number 3144. Interviews will be scheduled in other cities in Illinois, Indiana and Wisconsin in the near future. Persons now employed in war work and at highest level of skill will not be considered.

MECHANICAL PROJECT ENGINEER
Wanted—must be able to supervise and assume complete responsibility for design, development and follow-through to production of complex equipment. Very desirable permanent position to a qualified man with better than average past record.
J. H. KEENEY & CO.
6630 S. Ashland Ave., Chicago 36, Ill.

WAR FIRM ASKS U. S. SEIZURE TO END UNION ROW

Monsanto Unit Shut Since Thursday

St. Louis, Mo., Aug. 1 (AP)—The Monsanto Chemical company asked the government today to take over operation of its Monsanto, Ill., plant, which has been closed since last Thursday as a result of a union jurisdictional dispute.

In a telegram to President Truman, Edgar M. Queeny, Monsanto board chairman, said "the production of vital war chemicals for the army and navy, some of which can be obtained no place else in America, has come to a halt at our Monsanto, Ill., plant. We respectfully request you to take over this plant in the name of the United States government in order to bring about the immediate resumption of work on materials which the armed services are calling on us to furnish."

1,200 Out of Work

A picket line was established at the plant, the company said, after "approximately 45 pipefitters walked out in a jurisdictional dispute with the iron workers. Approximately 1,200 workers were thrown out of employment."

The pipefitters set up the picket line and other workers refused to cross the line. The pipefitters claimed that the work of preparing materials for temporary fencing should be theirs. The company said the work has been done by iron workers in the past, adding that the pipefitters refused to deal with union officers and walked out. Union officials were unavailable for comment on the case.

Queeny said no demand has been made upon his company in the case. "Instead," he said, "it is purely a dispute within union ranks which only the union can settle and only action by the union can bring the men back to work."

Pledge Broken 15 Times

Altho the company has a no strike, no lockout contract with the Chemical Workers union, Queeny said, "there have been in the last 21 months 15 work stoppages at this plant, every one of which has been a breach of contract."

A spokesman for the Chemical Workers union, local 12, AFL, bargaining agent for all plant employes, said the unon was in agreement with the company's proposal of government operation. The union previously had called upon the Pipefitters' union to remove its picket line pending settlement of the dispute.

CROSLEY STRIKE ENDS, BUT IDLE TOTAL IS 40,000

[BY THE ASSOCIATED PRESS]

The end of a work stoppage in Cincinnati trimmed 5,000 persons off the country's total of strike idle yesterday, but new disputes raised the figure close to 40,000 again.

AFL electrical workers returned to the production of radio and radar equipment after a four day strike at the Crosley corporation, Cincinnati, over a disagreement on grievance procedure. A strike of 650 Crosley AFL office workers over contract negotiations continued.

Suspension of virtually all operations of the Brier Hill plant of Youngstown Sheet and Tube company, Youngstown, O., was predicted by company officials after 32 maintenance men struck.

In Jamestown, N. Y., 600 employes of the Jamestown Worsted mills, producer of army uniform material, struck in conformance with a strike vote taken July 18. A company spokesman said production was halted.

BILLINGS

Josh Billings said that a lot of people know a lot of things that ain't so.

There are newspapers that contend that a small circulation and a large circulation are equal to each other.

But nobody can sell that kind of specious reasoning to an advertiser who has once felt the enormous pulling power of the Times-Herald.

Editor and Publisher

Times Herald
WASHINGTON, D. C.

TIMES-HERALD	228,487
The STAR	197,583
The POST	162,247
The NEWS	101,039

as of March 31, 1945

National Representatives
GEO. A. McDEVITT CO.

NEW YORK STOCKS

16 MOST ACTIVE STOCKS

Sales	Stocks—	Close	Net chge.
97,600	Graham Paige	10½	...
17,700	Hupp Motors	6½	—
14,400	Pan American Airways	18⅛+	...
12,800	Radio	13 +	½
9,500	Missouri-Kansas Texas p	36 +	2⅜
9,100	Electric Power & Light	12½—	
8,300	Packard Motors	7½—	
7,600	Canadian Pacific	16⅜+	
7,500	Gar Wood Industries	9⅝+	
7,300	New York Central	26¼—	
6,400	Equit Office Bldg	2⅞—	
6,400	United Corp	3⅝—	
6,200	Columbia Gas & Electric	7⅝—	
5,300	Virginia Caro Chem	6 +	
5,100	International Hydro El A	6⅞—	
5,100	Warner Bros Pictures	16½+	

Wednesday, Aug. 1, 1945

Shares sold today	650,000
Year ago	797,280
Sales 1945 to date	221,331,000
Sales 1944 to date	161,106,320

Following is a complete list of issues traded:

[illegible]

NEW YORK BONDS

Wednesday, Aug. 1, 1945

Sales today, par value, $3,700,000; year ago, $6,819,600; sales 1945 to date, $1,588,119,000; sales 1944 to date, $1,507,492,800.

Following is a selected list of issues traded:

DOMESTIC

[illegible]

NEW YORK CITY

N Y City 3 80..118⅝— ⅜

FOREIGN

[illegible]

*Ex dividend. xr—Without rights. ww—With warrants. xw—Without warrants. xd—With declaration. XIN—Ex interest. ct—Certificates.

NEW YORK CURB

Wednesday, Aug. 1, 1945

Shares sold today, 190,000; year ago, 213,105; sales 1945 to date, 67,826,000; sales 1944 to date, 41,130,407.

Following is a selected list of issues traded:

[illegible]

DOMESTIC BONDS

[illegible]

FOREIGN BONDS

	Close	Net chge.
Stinnes 4 46 3 st	55½+	1½
Do 4 46 2 st	55 +	1½

*Ex dividend. ur—Under rule. ww—Without warrants. war—Warrants.

CHICAGO STOCKS

Wednesday, Aug. 1, 1945

Shares sold today	21,000
Year ago	26,000
Sales 1945 to date	7,052,000
Sales 1944 to date	5,145,000

Odd lot transactions are omitted from the following list:

Stock, div.—	Sales, 100s	High	Low	Close	Net chge.
AdmiralCor ⅛g	.5.50	12¾	12½	12¾+	½
Allied Lab .55g	.50	17½	17½	17½—	¾
Armour & Co	2.50	9¼	8⅞	8⅞—	...
Asbestos Mfg	1	2⅜	2⅜	2⅜	...
AtheyTrWhl ⅛g	1	8⅝	8⅝	8⅝—	⅛
AviationCor .10g	8	7⅜	7⅛	7⅛—	⅛
Bastian-Bl 1.60a	.50	29¾	29¾	29¾+	¼
Belden Mfg 1.20	1	20	20	20 +	¼
Bendix Av 3	1	49½	49⅛	49⅛—	¼
BerghoffBrew 1	3	12	12	12	...
Brown F & W	.50	7	7	7 +	...
Cen&SW 7 p	2.30	144	142¼	144 +	2

[illegible]

a—Also extra or extras. e—Paid last year. k—Accumulated dividends paid or declared this years.

Rates of dividends in the foregoing table are annual disbursements based on the last quarterly or semi-annual declaration. Unless otherwise noted, special or extra dividends are not included. xd—Ex dividend. xr—Ex rights. a—Also extra or extras. b—Plus stock dividend. d—Cash or stock. e—Paid last year. f—Payable in stock. g—Declared or paid so far this year. h—Payable in Canadian funds. k—Accumulated dividend paid or declared this year. wi—When issued.

Sales to 11 a. m., 190,000; to 12 noon, 300,000; to 1 p. m., 380,000; to 2 p. m., 440,000; total sales, 650,000 shares.

PHILADELPHIA, Pa., Aug. 1 [Special]—Odd lot purchases by customers on July 31 were 122,983 shares; sales, 77,577, including 760 shares sold short.

MARKET AVERAGES

Wednesday, Aug. 1, 1945

NEW YORK STOCKS

TRIBUNE AVERAGES

	25 indust.	25 rails	50 stks.
High	189.94	44.65	117.29
Low	189.13	44.17	116.65
Close	189.44	44.52	116.98
Net change	—0.07	+0.16	+0.05

ASSOCIATED PRESS AVERAGES

	30 ind.	15 rails	15 util.	60 stks.
Net change	—0.1	+0.1	...	—0.1
Wednesday	84.3	41.1	46.1	64.6
1945 high	88.3	45.9	47.3	68.2
1945 low	78.6	32.9	39.3	57.8

Trading figures on Wednesday: Advances, 294; declines, 279; unchanged, 196. Total issues traded, 769. New 1945 highs, 9; lows, 5.

DOW-JONES AVERAGES

	30 ind.	20 rails	15 util.	65 stks.
Opening	162.92	57.25	32.66	62.29
High	163.21	57.43	32.70	62.42
Low	162.27	56.87	32.40	61.97
Close	162.72	57.22	32.55	62.21
Net change	—0.16	+0.10	—0.11	—0.04

Transactions in stocks used in Dow-Jones averages: Industrials, 32,000; railroads, 38,700; utilities, 41,000. Total, 110,750.

NEW YORK BONDS

[Compiled by the Associated Press]

	20 rails	10 ind.	10 util.	10 for.
Net change	.....	.....	—0.1	—0.1
Wednesday	100.2	103.7	107.2	72.6
1945 high	101.6	105.5	108.0	74.0
1945 low	96.3	103.6	106.9	68.1

Ten low yield bonds—Wednesday, 117.7; 1945 high, 118.7; 1945 low, 116.3.

LONDON STOCKS

[London Financial Times]

	Close	Net chg.
Industrials	134.9	—2.5
Railroads	60.9	—0.9

TREASURY BONDS

[Quotations by C. F. Childs & Co.]

	Bid	Net chge.
2¾s, Sep. 15, 1947-1945	100.8	.....
2½s, Dec. 15, 1945	100.23	.....
2¾s, Mar. 15, 1956-1946	102	.....
3s, Jun. 15, 1948-1946	102.3	.....
3⅛s, Jun. 15, 1949-1946	102.6	.....
4¼s, Oct. 15, 1952-1947	108.2	.....
2s, Dec. 15, 1947	103.12	.....

[illegible]

	Bid	Net chge.
2½s, Mar. 15, 1971-1966	101.20	—1/32
2½s, Jun. 15, 1972-1967	101.9	—1/32
2½s, Sep. 15, 1972-1967	104.15	—2/32

COMMODITIES

COTTON FUTURES

New York Cotton Exchange

[Cents per pound]

	Open	High	Low	Close	Prev. close
October	22.82	22.90	22.76	22.87	22.86
December	22.86	22.93	22.79	22.90	22.87
March	22.86	22.93	22.84	22.90	22.88
May	22.82	22.91	22.80	22.87	22.84

New Orleans Cotton Exchange

	Open	High	Low	Close	Prev. close
October	22.83	22.89	22.83	22.89	22.85
December	22.85	22.94	22.85	22.93	22.88
March	22.88	22.94	22.85	22.93	22.88
May	22.87	22.92	22.86	22.90	22.85

The average price of 15/16 inch middling cotton at 10 designated southern spot markets yesterday was 22.57. Cash cotton at New York closed at 2.31 nominal.

CHICAGO FUTURES

EGGS—Refrigerator extras: October closed at 44.75c a doz on the Chicago Mercantile exchange, off .05c; sales, 4 cars; November, 44.90c, up .05c; sales, 44 cars.

ONIONS—Yellow Globe, U. S. No. 1: November, $1.88 per 50 lb sack, up 2c; sales, 12 cars.

CHICAGO CASH MARKETS

EGGS—Firm. Receipts, 9,116 cases. Receivers' prices, extras, 40.2@42.8c; current receipts, 35.6c.

BUTTER—Firm at ceiling prices. Receipts, 1,014,497 lbs; grade AA or 93 score, 41½c; 92 score, 41c.

POULTRY—Firm. Receipts, 3 cars and 11 trucks. Live hens, 24.1c per lb; fryers, broilers, and springs, 28.7c; roosters, 20.1c; ducks, 35c; geese, 25.1c; turkeys, hens and toms, 33.4@34.4c.

POTATOES—Weak. Receipts, 96 cars; on team track, 230 cars. Carlots [per 100 lbs]: California, $2.40@3.50; Nebraska, $2.50; Idaho, $3.80; Colorado, $3.59.

NEW YORK FUTURES

WOOL TOPS—Closed unchanged. October, $1.308; July, 1946, $1.215 per lb; sales, 35,000 lbs.

COMMODITY INDEX

The Associated Press weighted wholesale price index of 35 commodities yesterday was 108.89; Tuesday, 108.99; week ago, 108.89; month ago, 109.40; year ago, 107.25 [1926 average equals 100]. The Dow-Jones commodity futures index closed at 100.77, decrease 0.10.

FOREIGN EXCHANGE

[Quoted in American cents.]

	Aug. 1	July 31	Yr. ago
††London	403.25	403.25	404.00
Canada	90.44	90.50	90.31
†Do	90.91	90.91	90.91
Argentina	24.95	24.95	24.65
†Do	29.77	29.77	29.77
*Brazil	5.20	5.20	5.20
India	30.35	30.35	30.35
Chile	3.38	3.38	3.38
*Mexico	20.65	20.65	20.65

*Nominal. †Official. ‡Selling price; banks buy at 402a.

INVESTING COMPANIES

[Quotations by N. A. S. D.]

	Bid	Ask
Affiliated Fund, Inc.	4.79	5.24
Amer. Business Shares	4.18	4.55
Axe Houghton Fund	16.19	17.41
Boston Fund, Inc	19.95	21.45
Century Shares Trust	31.52	33.89
Chemical Fund	10.48	11.34
Dividend Shares, Inc.	1.43	1.57
Fidelity Fund, Inc.	23.92	25.76
Fundamental Investors, Inc.	27.54	30.18
Group Secur. Bond Shares	9.41	10.34
Do Steel	5.03	5.54
Incorporated Investors	26.92	28.95
Keystone Custodian Fund B 3	19.45	21.37
Do, B 4	12.04	13.21
Manhattan Bond Fund	9.91	10.89
Massachusetts Investors Trust	25.24	27.14
Do, 24 fund	12.74	13.70
Selected American Shares	11.66	12.72
Union Bond Fund B	22.11	24.17
Do, C	9.50	10.39

NAVAL STORES

SAVANNAH, Ga., Aug. 1 [AP]—TURPENTINE: 75½c per gal; offerings, 72 [50 gal casks]; sales, 700; receipts, 106 casks; shipments, none; stocks, 8,429. ROSIN [100 lb bbls] offerings; sales, none; receipts, 50; shipments, none; stocks, 4,535.

WANT AD INDEX

To Place a Want Ad

Telephone SUPerior 0100

Ask for a Want Ad-Viser

	Page	Col.
Air Conditioning	29	1
Apartments—See To Rent	27	7
Arts and Antiques	29	5
Automobiles—		
Automobiles For Sale	29	2
Auto Repairing, Equip.	29	3
Auto and House Trailers	29	3
Autos to Rent	29	3
Loans	29	6
Trucks, Trail's, Tractors	29	4
Wanted	29	1
Barter and Exchange		
Board and Lodging	27	7
[See to Rent—Rms., Rm. & Board]	27	5
Boats, Yachts, Etc.	29	1
Building Materials	29	1
Heating, Plumbing Equip.	27	2
Business Opportunities	27	3
Business Service	27	3
Manufacturing	27	3
Wanted	27	1
Business Personals	26	3
Business Directory	26	3
Cameras, Optical Goods	16	8
Cemeteries	16	5
Clothing, Furs, Etc.	27	1
Collections	27	4
Dancing Schools	16	5
Death Notices	16	6
Dogs, Pets, and Equip.	29	4
Dress'g, Millinery Schls.	31	6
Employment Agencies—Men	31	7
Employment Service—Men	31	7
Employment Agencies—Women	31	7
Employment Service—Women	31	7
Financial	30	1
Help Wanted—Men	30	1
Help Wanted—Women	31	1
Horses, Harness, and Wagons	26	7
Hotels and Apartment Hotels	27	5
Home Furnishings, Furniture	27	1
Home Furnishings Wanted	27	1
Household Appliances	27	1
Instruction	29	9
Jewelry, Diamonds, Old Gold	29	6
Legal Notices	29	1
Loans—Personal and Business	27	4
Lost and Found	27	4
Machinery and Equipment	27	4
Wanted		
Miscellaneous—		
For Sale	26	7
Wanted	26	7
Monuments, Mausoleums	16	5
Mortgages [See Real Estate Loans]	29	
Motorcycles and Bicycles	29	4
Moving and Storage	27	5
Musical and Dramatic	16	6
Musical Instruments	26	5
Office Furniture and Devices	31	9
Painting and Decorating	26	
[See Business Directory]	26	7
Patents, Patent Attorneys	29	3
Personal	26	3
Pianos [See Musical Instruments]	26	5
Poultry, Chicks, and Equipment	29	3
Printing Machinery, Supplies	27	6
Radios, Supplies, Service		
Real Estate—		
Apartment Buildings	28	1
Business Property	28	2
Houses	28	3
Houses Built to Order	28	9
Farm Lands	29	1
Farm Lands	29	1
For Exchange	27	9
Industrial Properties	29	1
Loans, Mortgages	28	9
Miscellaneous	28	8
Resort Properties	28	5
Southern Properties; Resorts	28	5
Suburban	28	4
Vacant	29	1
Wanted		
Sewing Machines	27	6
[See Household Appliances]	26	8
Situations Wanted	26	8
Sporting Goods	27	4
Store and Bar Fixtures		
To Rent—		
Apartments	27	7
Apartments, Rooms to Share	27	7
Apartments to Exchange	27	7
Furnished Apartments	27	7
Housekeeping Rooms	27	7
Industrial Properties	27	9
[See Real Estate]	27	7
Resort Properties	27	8
Rooms—Room and Board	27	8
Stores, Offices, Shops	27	9
Travel	27	9
Trade Schools—Men	31	9
Trade Schools—Women	31	9
Typewriters and Supplies	16	3
[See Office Furniture and Devices]		
Undertakers		
Wanted—To Rent—		
Apartments	27	8
Houses	27	8
Industrial Properties	27	9
[See Real Estate]	27	8
Rooms		

MUSICAL INSTRUMENTS

Pianos and Organs

USED GRAND AND UPRIGHT PIANOS.
Used grand pianos .... $495 up
Used upright pianos .... $135 up
NOW ON SALE.
Kimball Factory, 2611 S. California.
Open daily, 9:30 a. m. to 5 p. m.

SPINET styled pianos—Completely reconditioned and rebuilt. A wide selection of beautiful styles from which to choose. $245 and up.
RUDOLPH WURLITZER CO.,
111 S. Wabash. Andover 3322.

AMAZING OFFER — A used converted spinet piano, only $119 on 30 days free trial with minimum paymt.; terms $2.50 week; free delivery. Fireproof Warehouse No. 39, South Ashland-av. at 39th-st. Open until 9 p. m.

STUDIO TYPE SMALL UPRIGHT. Ideal for beginner; fine make, beautiful mahogany; specially priced at $125, due to lack of floor space. Other fine uprights from $55.
GULBRANSEN Factory, 820 N. Kedzie.

USED SPINET.
Also a limited number of New Pianos now available for immediate delivery.
BALDWIN PIANO CO., 323 S. Wabash.

$395 BUYS fine mahogany baby grand. Standard make. A-1 cond. North Shore Piano Mart, 6230 Broadway.

Mahogany upright piano, $50. Burton Slumberon inner spring mattress, $15. 2 rockers, $3.50 each. New. 4720.

SEVERAL fine Steinway grand bargains. MOIST PIANO CO. 3509 Broadway.

Miscellaneous

BANJO—For sale with case. Mussmands special model. Value $200. Call between 5-7 p. m. 8742 Commercial-av., Harry.

SET of drums; Slingerland Radio King—Pract. new. Cal. 8477, after 5 p. m.

120 BASS accordion, 2 switch; good condition; $95. 754 N. Damen, 1st flr.

1 SET 2½ octave orchestra bells; good cond. Briargate 5571.

SOLO VIOLIN—Beautiful tone, two excel. bows; $300. DIVERSEY 4738.

TWO B-40 Hammond cabinets. Like new. Best offer takes. Ced. 3693.

Wanted

PIANOS WANTED
CALL
WENTWORTH 8724
HIGHEST PRICES
PAID FOR
UPRIGHTS—PLAYERS
SPINETS—GRANDS
We Go All Over
WENTWORTH 8724

PIANOS WANTED
Highest Cash Price
OUR BUYERS
CALL ANYWHERE
IN CHICAGO AND SUBURBS.
Cash Immediately
Dorchester 0911-0839

America's Top Prices
for your grands,
uprights and players.
CASH AT ONCE
ATLAS PIANO CO.
DIVERSEY 2283,
SOUTH SHORE 7411.

CHICAGO PIANO
EXCHANGE
PAYS ATTRACTIVE PRICES
FOR GRAND AND
UPRIGHT PIANOS
KEYSTONE 2221
Chicago's largest used piano dealers.

PIANOS WANTED
UPRIGHTS, PLAYERS, AND GRANDS.
TOP PRICES.
CASH AT ONCE.
Lincoln 1470-1480
RADCLIFFE 3626

MIDWEST PIANO CO.
WILL PAY TOP PRICES
for Grands, Uprights, and Players.
WE GO ANYWHERE.
VINCENNES 0076-0803.

WILL PAY HIGHEST PRICES
FOR USED
GRANDS, UPRIGHTS, and SPINETS.
Any make, any cond. MER. 2811.

CASH FOR PIANOS
Top prices. All makes and all types.
BOULEVARD 2300

WILL PAY HIGHEST PRICE
FOR YOUR PIANO.
SHELDRAKE 8414

WANTED—Accordions, spinets, grand pianos, and all musical instruments; highest cash prices. Wurlitzer Co., 111 S. Wabash. Andover 3322.

1,000 ACCORDIONS WANTED
AT YOUR PRICE. CALL OTTO.
Web. 2540. Eves. Sea. 5915.

ACCORDION WANTED
from PRIVATE PARTY.
SEELEY 8475.

WANTED—STEINWAY GRAND or will consider other good make. Pay good price. KEDZIE 3262.

I NEED a plain case upright or grand piano. Name your price. Hyd. 1941.

WILL pay cash for grand or midget upright piano. Bayport 2432.

WANT STRING BASS STAND. ADDRESS C 526, TRIBUNE.

PLEASE SELL ME YOUR PIANO—NAME YOUR OWN PRICE. KEYSTONE 9510.

WANTED—GRAND OR PLAIN UPRIGHT FOR CASH. SHELDRAKE 5797.

CASH FOR YOUR OLD PIANOS AND FURNITURE. CALL DREXEL 5398.

WANTED—Used grand or spinet piano from private party for cash. Aus. 4928.

WANTED—Grand or small upright from priv. party. Have cash. Diversey 0648.

WILL pay cash for good used accordion. Any size. Mr. Richards, Rockwell 8840.

WANT—Grand, Spinet, or small upright. LAKEVIEW 5498.

MUSICAL INSTRUMENTS

Wanted

PIANOS WANTED
FOR CASH
PHONE
MERRIMAC 4026
UPRIGHTS, PLAYERS, GRANDS
ANY STYLE HIGHEST PRICES
PHONE TODAY
CASH TODAY
CITY-WIDE SERVICE
KNOW YOUR DEALER
Simonson Piano Co.
Chicago's oldest used piano dealer.
Austin 3023

PIANOS WANTED
BEST CASH PRICES
GRANDS, SPINETS, MIDGETS,
UPRIGHTS, AND PLAYERS
COLUMBUS 8200
Voss & Weeg Piano Co.
5665 W. MADISON
CALL US FOR SQUARE DEAL.

MUST have good piano immediately. Name your own price. Rog. Park 2894.

MISCELLANEOUS

For Sale

CARTONS
Offer 10,000 R. S. C. 19x9¼x14; 400 lb. test; solid fibre, new, printed; made to carry 2 square 5 gal. cans. Also large quantity of used cartons. 12¼x12¼x23¼—200 and 275 lb. test. 12¼x12¼x24—200 and 275 lb. test. 12¼x12¼x24½—200 and 275 lb. test. OTHER SIZES ALSO AVAILABLE. RAY PAPER CO., 201 N. WELLS, CHICAGO 6, ILL. CENTRAL 5650.

MOTOR BUS SEATS
CUSHIONS, BODIES, GLASS, MISC. PARTS; CAN BE USED FOR PORCH, GARDEN, HOUSE, OR DEN FURNITURE. BARGAIN. MARTIN AUTO PARTS, 2046 DOMINICK-ST. DIV. 2772.

USED BUS BODIES
Waterproof, fireproof construction. Ideal for trailer camps, emergency housing, lunch counters, etc. Inside dimensions, 25 ft. 6 in. long, 7 ft. 4 in. wide, 6 ft. 3 in. high; $195. Terms. WARSHAWSKY & CO., 1900 S. State.

CORRUGATED CARTONS
800 17⅛x9x29, 200 lb. test, used, RSC. 100 19x9⅛x19, 200 lb. test, used, RSC. 50 15⅝x7⅞x20, 200 lb. test, used, RSC. 50 17x10½x25½, 275 lb. test, us. RSC. O. P. A. Ceilings. Lin. 4635.

UTILITY POLES—WOOD—25C. [Varn'd; 7 ft. x 3 in.; many uses.] BUNKS—Dbl. deck; wd., met. $11.95. SLPG. BAGS—Camper's; wat. pr. $8.75. Surplus Trading. 735 Randolph-st.

COPPER
Approx. 5,000 lbs. strip in coils .020x 11/16 inches. Priced below ceiling. Trippe Mfg. Co. Central 0350.

FANS—FANS
AC, DC circulating and exhaust. 6406 N. WASHTENAW. Amb. 3828.

BAR-WIRES, brass and sterling for soldering, swedging and pasting. Immediate delivery on quantity orders. Address B H 21, Tribune.

PLATFORM AND HAND TRUCKS, WHEELS, CASTERS, AND CONVEYORS. Send for catalog. Dept. T. 447 S. Halsted-st., Chicago. State 8675.

CARTONS—New. 4,400 13¼x13¼x23, 200 lb. test; 4,500 12¾x12¾x24¾, 275 lb. test. At less than original cost. Address N M 134, Tribune.

CLOSE-OUT! 60,000 folding heavy fiberboard waterproofed lunch boxes; formerly retailed 19c each. Will close out at 1c each. State 7060.

FANS
NEW—A C OR DC, HIGH OR LOW. AUSTIN 8888.

USED LUMBER—2x12 planks, 16-20 ft. See Bob Whiteside at rear of 729 W. Van Buren.

FOLDING BOXES MADE TO ORDER—Immediate delivery; plain or printed. Ray Merts & Co., 525 S. Dearborn.

WARDROBE trunk, all const.; stand hard use; exc. cond.; cost $275 cash, $85. Lon. 8900, apt. 317, 7:30-9 p.m.

FROZEN FOOD CABINETS. Domestic, commercial; new. Haas & Christiansen, 2700 W. Devon. She. 3211.

HOFFMAN steam presser, Singer sewing machine, and other tailoring equip. Lawn. 1990.

PONDEROSA pine, kiln dried, ¾ in. S4S, cut to size; have 35,000 ft. Western Furniture Corp., 1824 W. Kinzie.

VACUUM cleaner—Diathermy mach. AC Kervac-Elliott Cardvertiser. Art. 131 N. Halsted. Franklin 4359.

50 TANKS—12x12x33 in.; all welded; suitable for water, oil or storage bins. 156 W. Oakst., Whitehall 4757.

5,000 NEW boxes—15¼x8x14¾, style 4, ¾ in. lumber; make offer for lot or part. Call Yost, Monroe 4236.

20,000 CORRUGATED cartons, 11x9x8, 13¾x11x5¼. Many other sizes. HAYMARKET 4021.

ELEC. DISHWASHER, $100
Normandie Inn, 108 N. La Salle.

STEEL DRUMS—55 gallon capacity. Good condition. 35c each. Chicago Show Printing Co., 2635 N. Kildare-av.

UPRIGHT piano—Radio, gas range, ice box, wash bowl, grass cutter, round table. Bru. 6314.

ZENITH radio, Electrolux sweeper, and mirror. Lawndale 0895.

JUKE box—Holds 12 records; A-1 condition; $150. Hollycourt 8785.

ELECTRIC FANS—O. P. A. PRICES. WEBSTER 4834.

HEARING aid—Western Electric; good condition. Sac. sect. death. Ran. 6182.

1 ROLLING steel door—8.6x10 ft. 1219 E. 63d-st., store.

8½ FT. birch trim bar, brass drain board and bowl; $50. Lawn. 1990.

MECHANICAL drawing set—Inquire Ralph B. Thompson, 2135 S. Michigan.

BREAKFAST NOOKS—3 pc. sets, while they last, $16.50. Saginaw 0478.

HEARING AID—Telex, latest mod. Apt. B-1, 6748 Normal-blvd., after 6 p. m.

THREAD—Assorted colors and sizes; 12,000 yd. cones; large quan. Nev. 9230.

FANS — LOW AND HIGH PEDESTAL. 2452 W. DIVISION.

WHEEL chair—Practically new; $30. Midway 1881.

5 GANG Roseman Fairway mower—Used in rear of tractor; like new. Hay. 6869.

HALLIWELL, Shelton dryer—Excel. cond.; other beauty shop equip. Hyd. 8305.

ELECTRIC FANS. COLUMBUS 4100.

Wanted

WANTED — Old Singer sewing machine, $10 up; old ice boxes, $1 up; old bathtubs, $5 up; old vacuum cleaners, $2; old coil bed springs, $1; mattresses, sinks, etc. Call Humboldt 3906. Eves., Armitage 5357.

WANTED—By private concern: used corrugated cartons, 200 lb. test; 14¼ in. by 8¼ in. by 21¼ in., or 16 in. by 15 in. by 11 in., or carton of approx. 1.50 cu. ft. Phone Vir. 3140 or address X A 539, Tribune.

WOULD like to purchase fifty dozen assorted sizes dress shirts to retail from $2.32 to $3.50. Any manufacturer interested please write Wagner's Men's Store, Billings, Mont.

WANTED—7-16 round B1113; hot rolled strip, ¼x1 and 3-16x1-16; 5-16x¼ RH rivets; ⅞ round hot rolled bars; 7-16 round B1113. Address N M 304, Tribune.

WANTED—30,000 lbs. or any part 16 gauge .051 in. aluminum. 10¼ in. or wider. 2 SO or 3 SO. Van Buren 6800. Horky.

STAINLESS STEEL WANTED
Need quan. 18 ga., any size. Universal Specialties Co., 540 N. Mich. Whi. 2070.

PAINTER'S equipment—Tools, trestels, stringers, spray machines, bristle brushes; new or used. Ind. 3759.

REPUBLIC gas burner for residence furnace. Cheadle, 130 E. 8th, Lockport, Ill.

$15 FOR your old Singer sewing machine; any condition. Estebrook 0926.

WE buy anything mechanical or electrical. Single or quantity. Pullman 0563.

WTD.—Wardrobe, pack. trunks, and lugg. Uncle Max, 675 N. Clark. Del. 2578.

SET of machinist's tools with box. GRACELAND 8651.

$15 OR MORE for old Singer sewing machines; any condition. Belmont 5809.

HORSES, HARNESS, AND WAGONS

YOU saw the others, now come to GREENTREE where you can buy the best. CHILD'S SMALL HORSE, 14.2, all white, gentle, $145. GAITED BEAUTIFUL BAY, 16 hands, suitable for child or lady, show or pleasure, a sure winner, $395. 5 GAITED under 3 bay gelding, reg., ideal for child show horse, $495. 5 WESTERN BROKE fast turning horses, medium size, good looking and sound, $75 and up. LIGHTNING FAST SPOTTED MARE, young, sound, will perform with the best, soft mouth, no bad habits, $295. BAY PLEASURE MARE, gentle, $85. PALOMINO GELDING, golden color, flaxen mane and tail, hard-working, fast, showy type, $245. ABOUT 30 NICE PLEASURE HORSES under $95 and many others, such as polo ponies, 3-5 gaited and children's horses. Every horse sold on a money-back guar. 4701 N. CUMBERLAND-RD. RIVER GROVE 888.

FINE selection of Palomino horses and high class pleasure horses; also well mannered Tennessee walking horse and high class western equipment and saddles. Timber Ridge Stables, Higgins-rd., 1 blk. west of Cumberland. Park Ridge Ph. 1829.

PALOMINO
Beautiful stallion 15.3 hands high; golden color; gentle, anyone can ride; registered THBA. Ph. Libertyville 35.

1 PAIR MEXICAN BURROS, $65. ROCKWELL 1621.

BUSINESS DIRECTORY

Floor Maintenance Service
Battleship Linoleum, rubber tile and asphalt tile.
WASHED, WAXED AND POLISHED.
Commercial and Residence.
Day or night service.
FRANKLIN 7100.

YOUR floors need not be neglected. They can be made safe, beau., lasting. No matter what their condition. Call for our estimate now. S. K. VAN REED. Safety Floor Maint. Bou. 3565.

PAINTING and decorating—Interior and exterior. Good work and good service. So. side Johnson. Hem. 6644. 8 to 11 a. m., 6 to 7 p. m.

WEST SIDE decorating co.—Painting, decorating, and paperhanging; outside interior.

MOVING AND STORAGE

SPECIAL RATE TO CALIFORNIA
MOVE FULL OR PART LOADS
UNION VAN LINES, INC.
155 N. Clark. Rm. 907. Cen. 1591.

MOVING.
CALIFORNIA AND WEST COAST.
Lowest rates; complete service.
MONARCH SHIPPERS, INC.
236 N. Clark-st., Rm. 400. DEA. 1577

MOVING, HAULING.
Anything, anywhere, anytime. City, sub. Mar-Bert Exp. Plaza 5492.

MOVE anywhere—Save 25%, no crating. GENERAL MOVERS. MONROE 4870.

SITUATIONS WANTED—MEN

Men—Stores and Offices

ACCOUNTANT—Bus. counselor; audits, system, taxes. Dear. 2556.

ACCOUNTANT systems—Installed, war contracts, term. Part time. Arm. 3110.

ACCOUNTANT—Books, taxes; part time, by week or month. Vin. 4532.

ACCOUNTANT—C. P. A.; part time; good tax man. Central 1885.

ACCOUNTING, bkkpg. service—Monthly statements, all taxes. Avenue 3372.

ACCOUNTANT—Books kept part time; all required details, taxes. Rog. 6899.

ADVERTISING-SALES PROM. 5 years' exp. prior War II.; vet. army officer desires permanent position; college grad.; pref. adver. agency or mfr. elec. appl. Address C 531, Tribune.

C. P. A.—20 yrs.' exp., has time open to take on a few monthly accts.; personal service. Address C 422, Tribune.

INTERVIEWER or Placement work—30 yrs. pres. pos. as personnel investigator. Exc. knowl. of Chicago. Age 44. H. S. grad. Address C 571, Tribune.

Executives and Managers

AVAILABLE—MIDDLE AGED MAN with thorough experience in sales and sales promotion, both tangibles and intangibles, including mail order; knows advertising; able correspondent and editorial writer; practical man with "know-how" business getting ability, perfected in the school of experience; minimum $75. Address C 519, Tribune.

MGMT., PRODUCTION, SALES. Executive much expd. in above, also labor relns., U. S. wage-labor laws, etc.; princ. exp. in office equpt. and radio fields; will consider other; age 49; LL.B., able, energetic; start $6,500 yr. Address C 388, Tribune.

YOUNG man—Desires jr. executive or sales correspondence position in essential industry; experienced, dependable, capable; would make excellent assistant to busy executive. Address X A 306, Tribune.

OFFICE EXECUTIVE.
Age 41, now employed, desires connection prog. company North, Northwest Side, pref. 19 yrs. exp. office mgmt. Purchasing corres. Executive assistant. Address C 451, Tribune.

TREASURER-CONTROLLER — Available now. Broadly experienced, thorough accountant, good appearance, fine personality, 45 young; salary $14,000. Address P 245, Tribune.

JUNIOR Executive with organizational and administrative experience desires affiliation with firm offering opportunities for advancement. Address C 402, Tribune.

PROCEDURE ANALYST.
Age 31; 3 yrs. exp. internal auditing and system designing; 4 yrs. mgr. in office of 21 people. Mid. 4635, or write Apt. 112, 6737 Jeffery.

AUTOMOTIVE SALES.
Sales management; wide exp. throughout U. S.; will travel; exc. references. Address P 238, Tribune.

MANAGER OR CONTROLLER
Exp. in commercial wholesale or retail operations. Address C 421, Tribune.

ENGR.—Chief; wide exp. Will handle compl. projects or all engineering for rated manufacturer. Address C 347, Tribune.

PROTECTION-mgr.—Detective, 44, case type. 20 yrs. dept. store exp. Address C 444, Tribune.

TRAFFIC MGR.—15 yrs.' experienced traffic school grad. 3 yrs. legal trng. ADDRESS C 97, TRIBUNE.

JOB EVALUATION ENG. will help mfr. wage, labor problems. Hay. 5454.

WRITER AND PUBLICITY—Live wire, wants assignment. Estabrook 6641.

Men—Professions and Trades

[illegible]

Men—Butlers, Chauffeurs

CHAUFFEUR—Ex-service man, colored; some exp. as butler; good driver; age 32. Call Liv. 1518, ask for Johnson.

Salesmen

[illegible]

Men—Hotels, Restaurants

CASHIER, food checker or similar work, middle aged man, good refs. Address C 531, Tribune.

Men—Miscellaneous

[illegible]

SITUATIONS WANTED—WOMEN

Women—Stores and Offices

[illegible]

Women—Professions, Trades

[illegible]

Women—Household Help

[illegible]

Women—Hotels, Restaurants

[illegible]

Women—Miscellaneous

COLLEGE GIRL desires work for balance of summer. Republic 3982.

Employment Agencies

CLEANING-laund.—Fast; $5-$6, carfare. Evelyn's Placement Service. Ken. 8085.

CLOTHING, FURS, ETC.

YOU must visit Grossman's Thrift Shop, 4543 Sheridan-rd. near Wilson, where slightly used furs of the smart set are constantly being sent for disposal. You will be amazed at the marvelous bargains you can obtain. Mink, Fox, Kolinsky, Marten chokers, $5-$10 per skin. Gen. Pers. paw, $45. Chubbies, $15, $35. Fur fozes, $45. Chubbies, $15-$75, all kinds, sizes. Gen. coats, $15-$75. Silver Squirrel, $75. Mink coat, $300. Daily till 6 p. m. Persian lamb, $75. Open Sun. 11-5. Thurs. till 9 p. m.

AUGUST CLEARANCE
350 MEN'S SAMPLE SUITS—$19.50 up. Sizes 35 to 52. Some famous brands. ABBOTT CLOTHING CO. 4036 Broadway, corner Belle Plaine.

OFFERING to fur buyers—Old popular priced fur coats, jackets for matching every kind of fur in any quantity. Priced for quick disposal. Elbee Furriers, 11 W. 36th-st., New York City, PEnn. 6-8853.

MOUTON lamb coat, slightly used; perf. cond.; taken in trade; price $60. Englewood Fur Shop, 8431 S. Halsted.

GREAT reduction on fur coats, suits. Join Our Fur Coat Club. $5 deposit. Rosner Furs, 4666 Broadway.

BLACK PERSIAN PAW [SIZE 40]. NEW, SPECIALLY PRICED, $95. LEVINSON'S, 739 N. CLARK-ST.

HIGHEST CASH PAID for MEN'S USED clothing, ladies' furs. Always open. 4543 Sheridan-rd. Ph. EDG. 7639. Will call.

1 RUSSIAN Fitch Fur Jacket. Mrs. E. R. Kauders, 3400 Lake Shore, Apt. 5-W.

HIGH prices for used men's cloth., shoes; also sell. 1048 N. Wells. Mi. 7732.

WOMEN'S CLOTHING, SIZE 36. RAVENSWOOD 2270.

BRN. dyed Mouton lamb, $55. Fox Dubin Furriers. Cen. 6843, 9-12 noon.

TO RENT—STORES, OFFICES, SHOPS
CHICAGO-CLARK BUILDING
800 N. CLARK ST.
Modern, air conditioned, fireproof building. Choice locations available. Also space for display windows.
Call HERMAN CENTRAL 5317

HOME FURNISHINGS & FURNITURE
OPEN TODAY, THURS. 10 A. M. to 9 P. M.
Open Today, Thurs. 10 A. M. to 9 P. M.
Chicago's Largest Furniture Outlet
NOW OPEN
TO THE PUBLIC
CENTRAL
WAREHOUSE OUTLET
CHICAGO'S LARGEST
FURNITURE DISCOUNT STORE
775 W. JACKSON-BLVD.
NOW
IS THE TIME
TO BUY
NELSON BROS.
OUTLETS
North: 4940 Broadway
South: 8810 College Grove
435 W. 63D-ST.
A REAL BARGAIN
3051 LINCOLN-AV.
3 ROOMS, $149
All new outfit of living room, bedroom and dinette furniture.
Pay $7 cash and $7 weekly.
PUBLIC FURNITURE CO.
3015 N. LINCOLN-AV.
—HOUSEHOLD APPLIANCES—
Maytag Chicagoan washer, $69.50
Maytag Chicagoan dryer, $69.50
4750 WASHINGTON
At Cicero-av. Col. 8600
RUGS FOR EVERY RM.
RUGS—BROADLOOMS
$25 rugs, 9x12 ft., only $9.95
$30 rugs, 9x12 ft., only $14.95
$40 rugs, 9x12 ft., only $19.95
$50 rugs, 9x12 ft., only $24.95
Many other sizes and colors
Open Mon., Thurs., Sat. 9 A.M. to 9 P.M.
7839 S. HALSTED
WE HAVE THE RUGS
4100 W. ROOSEVELT-RD.
3 NEW ROOMS, $177
3 ROOMS COMPLETE, $179
OUT OF STORAGE
3 ROOMS COMPLETE, $179
Mattresses
Mod. Furn. Co., 3815 Cottage Gr.
Veterans and Civilians
DE FOREST'S TRAINING IN ELECTRICITY—RADIO
BUILDING CONSTRUCTION
CHICAGO TECHNICAL COLLEGE
REFRIGERATION
LEARN BEAUTY CULTURE
SELAH'S BEAUTY SCHOOLS
—TRADE SCHOOLS—WOMEN—
—TRADE SCHOOLS—MEN—
CHICAGO BUSINESS COLLEGE
—SCHOOLS AND COLLEGES—
—LEGAL NOTICES—
—MISCELLANEOUS—
—BUSINESS OPPORTUNITIES—
Auto Agency Wanted
Man wishes to invest up to $10,000 in going business or position.
Address C 526, Tribune
BANK BUILDING
Lobby of 11,000 sq. ft. to be remodeled. Will lease to responsible party. Call Mr. Wells, Central 3717.
CLIFFORD BALE PROPERTIES
BAKERY—2-MAN SHOP.
3339 S. Halsted-st.
—PERSONAL—
—LOST AND FOUND—

REAL ESTATE—APT. BLDGS.

South Side

2 APT.—5 AND 6 RMS.
Close to I. C., shopping, schools; large lot; 3 car garage; make down payment —tenant's rent pays the balance.

3 APT.—CHATHAM
Modern bldg.; 6 rms.; 2 baths; good location for schools, shopping, and transp. Plenty of closets.

6 APTS.
South Shore—Chatham—Hyde Park. In A-1 condition; large rms. with plenty of closets; modern; show a real return on investment.

12 APTS.—CHATHAM
Here is a real buy. Modern bldg. in A-1 condition. Can be delivered at once. Need about $17,000.

2 STORES—8 APTS.
Excellent location on E. 79th-st. near Theater. Good tenants. A real buy.

GLATT & PRICE
8026 Cottage Grove. Vin. 6920
8x26 Stony Island. Dor. 8800

Since You've Been Around . . .
you know there are few 4 apt. bldgs. avail. this in Little Flower parish, south of 79th and west of Ashland. Price just reduced by this owner for quick sale. 2 6-rm. apts. and 2 5-rm. apts., 4 car brick garage; stm. ht.; Kewanee boiler; Link Belt stoker; tile wall baths. Pos. of one apt. Sept. 15. A fine buy at $22,000. Phone Mr. Wagner.

DONALD F. MOORE, REALTOR
7748 S. ASHLAND. RADCLIFFE 7300.

HERE IT IS!
Price cut by out-of-city owner on modern 12 apt.; price $37,000; nr. 80th-Langley; 3½ and 2½ rm. apts.; excellent condition; attractive rm. plan; t. t. stoves; showers; individual refrigs.; large net; income $8,880.
DELIVERY GUARANTEED.
JOHN McCARTHY & CO.
3406 W. 63d-st. Republic 5000.

3 FLAT mod. brk.—5-5; nice lge. rms.; stoker; t. t. stove, refrig.; 2 c. brk. gar.; nr. 66th-Drexel; only $10,000.
3 flat brk.—5-6-6; lge. rms.; t. t. stove, refrig.; nice bldg. in good section; nr. 75th and Cornell. Apt. now vacant for buyer. $16,500. Bayport 2402.

S. W. CORNER 83d and Manistee-av.—8 apt. frame; stove heat. $8,500.
7933 Escanaba-av.—2 flat; steam heat; 1st flat available. $8,500.
7 rm. brk. residence; h. w. heat; 78th and I. C.; possession 90 days. $7,500.
N. Y., 1719 E. 84th-st. or Sou. 1650.

MODERN corner brk. in Hyde Pk.; specially priced at $105,000 for liquidation; 21 apts. and 4 stores; inc. $21,-900; this is a good buy. Mr. Carroll.
BAIRD & WARNER
1380 E. 53d-st. Dor. 5400.

VIC. 79TH-ASHLAND
De luxe 9 flat, 6-3½s, 3-4½s; lge. rms.; gas refrig., t. t. stoves, insulated, steam heat, stoker. Annual income $8,117. Terms. Mr. Larson, Hemlock 7900.

[illegible]

3 APT. BRICK
Nr. 79th and Throop; all 5 rm. apts.; steam vacuum ht., stoker; nr. $18,500. BURKE, Fra. 6728.

AGED OWNER SAYS "SELL"
his 6 apt. nr. 68th-Blackstone; 5 rms.; 5 car brick garage; bargain price; $25,000. Midway 2701.

[illegible]

3 APT. 6 ROOMS EACH.
De luxe bldg.; nr. 80th-Langley; tile bath, extra lavatory; canvas walls.
SUTTON & PETERSON, TRIangle 6215.

[illegible]

CHATHAM 3 FLAT.
Brkfst. nook; solarium; late bldg. Estate. Phone Superior 1737.

[illegible]

Southwest Side

OUTSTANDING VALUE.
[illegible]

BIG RETURNS ON INVESTMENT
6 flat brick, steam heat; rent $2,610 per yr. For quick sale. Price $9,500. Need $2,500 cash. Dombrow Realtor. 5100 S. Marshfield. Prospect 1585.

Nicest 5 and 5 2 flat in Clearing district; reasonable. Por. 6787.
Crane & Moreland

[illegible]

North Side

EDGEWATER 6 APT.—Strictly modern, 4-5s; 4 car brick garage; elec. refrig.; t. t. stoves; Kewanee boiler; owner will sacrifice, $29,500; terms. Mr. Price. Franklin 1434.

LINCOLN PK. DIST.—45 UNITS. 17 yrs. old; 1½s, 2½s; all ind. baths; some furnished; auto. oil ht.; rents $17,000 yr. A REAL BUY. Apts rent month to month. Lon. 4560.

[illegible]

APARTMENT AVAILABLE.
Rogers Park's most outstanding 3 apt.; 3 car gar.; large rms., 2 baths, tile bath and kit.; excellent cond. thruout; near lake and all transp. Bri. 3508.
Jacobs & Jacobs, Realtors, 2750 Devon.

BEAU. brick 3 apt.—6 rms.; mod. bath, steam ht., stoker; brk. gar.; nr. Devon-Western. $30,000. Need $7,000.
AXEL J. JOHNSON & CO.,
2824 W. Peterson-av. Hollycourt 3360.

EDGEWATER 6 apt.—Yellow brk., oct. frt. 2 baths each; tile kitch. Rent $7,800; garage. Will trade. Possession of 1st and 2d apts. Oct. 1. Lon. 4560.

ONE OF THE OUTSTANDING 3 APTS. in Albany pk., 5000 N., yel. brick, tile baths, brick garage; near L. park. Silver & Co. 3442 Lawrence Ind. 1007.

MODERN 3-FLAT NR. LINCOLN PK. $10,500

DELMONT CO., 2839 N. CLARK

[illegible]

REAL ESTATE—APT. BLDGS.

North Side

3 APT. BUILDING
6 large rooms, 2 heated sun rooms, 2 tile baths 1st apt.; access to game rooms and shower. Wide lot; side drive; 3 car brick garage; 1st apt. accessible. Uptown between Sheridan-rd. and the lake. Price $22,500; ⅓ cash. Owner living out of town.
Address S L 556, Tribune.

6-FLAT.
6 ROOMS, 2 BATHS EACH.
The finest section of Lakeview, ½ block from Marine-drive, second apartment available Oct. 1. Price $42,000. For details and appointment to inspect, call or write.
WISE & LEVIN, REALTORS,
10 S. LA SALLE. STATE 3449.

MODERN 10 APTS—YOURS
FOR ONLY 6X RENTAL OF $8,500. Owner leaving town. T. T. stoves, G. E. refrgs.; Kewanee boiler, stoker; 6 car br. gar. Lot 75x150. Call Mr. Tillman.
C. T. MOORE REALTY CO.
1 N. La Salle, Rm. 2421. Ran. 4260.

COLORED ONLY.
1502 N. Wieland-av.—Move right in; 6 rm. apt.; 3 flat brk., 6 rm. apt.; in rear, 2 4-rm. apts.; fern. ht.; good income; $1,500 down. Information, 1647 W. 47th-st., Peters Bros.

$4,750 TO SETTLE EST.
2 BLDGS. 2 STR. FRTS.
2 sty. store, flat. cozy rear cottage; Montrose-Linc. dist. DIRKS, Lak. 1410

ROGERS PK.—4 apt., mod. plbg., bldg. in A-1 cond.; close to lake and L. Inc. $5,300. Don't miss this barg. Fisher, Amb. 1125.

Northwest Side

IMMEDIATE possession—Dandy frame 2 flat, 6-6 rms., liv. rm. 13x17, din. rm. 14x20, bedrm. 10x12, and 9x13; furn. ht. 1st; 2 car gar., lot 50x135; $7,500, terms. Kimball nr. Cortland-st. William C. Bender & Co., 3306 W. North-av. Bel. 0061.

ST. GENEVIEVE'S PARISH.
2 fl. brk.; 5s, h. w. stok., gar., $12,000.
KELVYN PARK 2 APT.
5-6 rm. brk.; h. w. ht.; 37' lot. gar. Pos. 1 apt.; requires $5,000. bal. tms.
B. J. FELBINGER & CO., REALTOR.
2344 N. Cicero-av. Berk. 2000.

NORTH PARK SECTION.
5400 N., 3400 W.—3 FLAT brick; 5 rms.; lot 35x125; stm. ht., stoker; 3 car brk. gar.; Oct. 1 poss.; 3d floor for owner.
JOHN G. THUNHOLM, LON. 0919.

2½ STORY FRAME, 6, 6, and 4 rms.; furnace and stove heat; 2 car garage; deep lot; near Logan Square. Price $6,300. [Mr. Loehr.]
REALTY & MORTGAGE CO.
3115 Logan-blvd. Belmont 0001.

2 FLAT BRICK, $8,800
5-5 rms.; 2 htg. plants; 34 ft. lot; nr. Irving Pk.-Pulaski.
KNIGHT and MEIN, REALTORS,
4167 Irving Pk. Pen. 2600.

2 STORY brick—5 and 5; 45 ft. lot; tile bath; inlaid linoleum, kitchen; stoker; 2 car garage; 7 ton coal; excel. condition; 1st floor, owner; immed. poss.; price $14,500. 4839 W. Fletcher. Kil. 8591.

LOGAN-BLVD.—2 apt. brick; 7 and 7 rms.; h. w. heat; stoker; wide lot; bargain at $12,750. [Mr. Rosen.]
REALTY & MORTGAGE CO.
3115 Logan-blvd. Belmont 0001.

BELMONT-CICERO DISTRICT
2 flat brick, 2-5's and enclosed pch.; furnace ht.; gar. Bargain at $13,500.
ACME REALTY.
4126 Milwaukee-av. Avenue 4710.

2 FLAT brick—Also basement apt.; Ravenswood dist.; h. w. ht.; refrig.; ven. blinds; enclosed porches; brk. garage; apt. available. Call owner. 1-5 p. m. only. Michigan 6947.

EXCEPTIONAL BUY.
CORNER 8 FLAT BRICK AND STORE. 6 5s, 2 6s; stm. heat; Armitage-Kedzie. Less than 5 times rental. Mr. Genatempo.
CHARLES JARCHOW. Spa. 4280.

STORE and modern brick 3-3½ apt.—1 apt. available; built-in tubs, showers; almost new refrigerators; 2 car brick garage; stoker; excellent location.
Owner, Berkshire 5028.

2 FLAT FRAME—5-5.
Furnace and h. w. ht.; 2 car garage. Immediate possession. Price $7,500.
CHARLES JARCHOW & SONS.
3622 Fullerton-av. Spa. 4280.

COR. 12 apts.—4 rms. each, ind. refr. Inc. $5,400. Priced right. A good investment and location. Call Mr. Braune.
C. T. MOORE REALTY CO.
5956 Irving Pk. Op. eves.-Sun. Mul. 6400.

[illegible]

10 FLATS AND 2 STORES.
Steam and stoker; 5-5s, 8-4s. Income $8,540. Price $41,000.
GREGOR, 4200 Lawrence, Pal. 1461.

IMMED. possession—Dandy 2-apt. brk. 5-5 rm.; tile baths; stoker ht.; 30-118x160-125 lot; 2 blks. R. R. trans. $12,500. Bargain. Pen. 3201.

2 STORY yellow brick—3-3½ room apts.; store; 2 car brick gar.; modern bath; bldg. 16 years old. Price $24,000.
Pen. 6402.

PORTAGE PARK—3 flat brk., 5-6 and 3 rm. apts.; h. w. ht.; oil burner; 2 car gar.; 44 ft. lot. Excel. condition. Beesley, 4219 Irving Park. Pen. 3726.

OWNER leaving city—Modern 2 flat brk., 5 and 5 rms., furnace ht.; 2 car gar.; near Albany and Waveland; $4,000 cash; pr. $9,700. Lakeview 0477.

FRAME 2 flat—4s; stove ht.; cor. lot; $4,600. Nr. Palmer-Long. Hurry! Euson, 5622 Diversey. National 2010.

MODERN 4 apts.—Eng. bsmt. store, 2 5s, 2-3½s; 2 car gar.; price $23,000. Jordan, Lon. 7216. 5600 Ridge-av.

NICE 2 FLAT—5 and 4; arches; creeping bent lawn; immed. poss. Only $6,000. Ray Hayes, 3940 Irving Pk.

2 FLAT brk.—5-5 rms., dbl. gar.; 2 htg. plants; cab. kitchens; ven. blinds. Near North and Austin. Mer. 0900.

CORNER 3 flat brick—3-4s; stove ht., with 1 story frame store which needs repair. $5,500. Owner, Armitage 2748.

3 APT. building; 3 car garage; 6-6-6 de luxe; Kewanee boiler, insulated; fine condition. Address N M 450, Tribune.

2 APT. frame, 5 and 5 rms., h. w. ht., garage, 50 ft. lot nr. Spaulding-Irving park; price $7,750. Palisade 7200.

1652 N. TALMAN.
3 flat brick; stove heat; bsmt.; good cond. Only $6,750. Franklin 5047.

2 FLAT brk.—5-5 rms.; h. w. ht.; finished porches; dble. gar. Nr. North and Austin. $12,500.—Merrimac 0900.

[illegible]

5-5 RM. flats—Basement; $7,000; mortgage $2,500. 2450 Thomas-st.

$1,400 DOWN—3 flat frame, 4-4 rms. h. w. and stove ht. Irving 9000.

3 STY. brk.-4 apts.—911 N. Campbell; stm. ht.; inc. $1,600; barg. $10,000. Bru. 8508

A BEAUTY—Yellow brk. 6 flat. $38,000 Will trade. 4404 Barry-av.

$3,300 DOWN—1½ sty. brk., Barry-av. 2-5 rm. apts., htd. Irving 9000.

ALBANY PARK—6 flat; 5s; lge. rms.; lot 60x125. Best offer. Ked. 5419, owner.

2 APT. frame—2-4s; basmt. attic; gar.; comp. sid.; $4,500. Key. 7423.

MOD. 2 apt. brk.—2-5s; arches; h. w. ht.; encl. pchs.; $6,500. Key. 7423.

CORNER 10 apts.—Irving Pk. dist.; good trans.; rent $5,580 yr. Ran. 5056.

STONE front—5-6s; stm. ht.; 2c. brk. gar. 1254 N. Kedzie. National 2010.

West Side

12 APT.—6-4's, 3-5s, 3-6's; N. E. corner Polk and Spaulding; stoker; table top stove, modern refrig.; excel. condition; income $6,000; price $29,500, $8,500 cash. Man. 6877.

7 APT. BRICK—Unheated, 4-5 rooms; near 4100 W. Harrison-st.
IMMEDIATE POSSESSION 1 APT.
Price $16,000. Must be cash. And. 3529

$1,500 WILL buy 2 flat brick bldg.; newly remodeled and ready to move in; located 1641 S. Avers-av.; Van Buren 9093.

16 RM. corner bldg.—2 flats, 6-7 rms.; store, 3 living rms. adj. Immed. poss. $8,500. 1834 W. Monroe-street.

BEST of its kind in Chicago—3 flat brk. bldg.; 2-6s; stoves; 1-5 rm. furnace; 2 c. gar. $7,000. Call for appt. Cra. 1153

3537 WALNUT—5 & 6, oil heat, modern apt. Avail. Small down payment. Garage. Cent. 6480.

2 FL. BR. BIG INCOME.
Poss. both. Will inc. furniture. $6,250. Who gets it? DOR. 2577.

36 FURN. apts.—Choice Austin loc.; tile baths. Ven. blds.; rent $26,382; ½ maid service. Lindsey, Mansfield 3400.

2 FLAT stone building—Good cond.; good loc.; good inc.; acct. illness. 3509 Lexington. Nevada 4294. Owner.

AUSTIN—231 N. La Crosse; 2 apts., 5 and 5; one vacant for buyer. $875 down reqd. Owner. Kedzie 5557.

13 APT. brick—Steam heat, stoker; new roof; needs rep.; $16,500. Spa. 9055.

MOD. 3-6's, 3 rms.—Bsa.; 15 yrs.; pr. $11,000; cash $4,000. Hol. 3775.

3433 W. WALNUT—2 sty. brk. 2-6s, bsmt.; to settle law suit $4,500. Bru. 8508

FOR col.—16 furn. apts. Stk. inc. $8,400. Best offer. Address N M 452, Tribune.

920 N. HERMITAGE—4-4's, stove ht., inc. $57, $700 buys equity. Fra. 5047.

REAL ESTATE—BUSINESS PROP'TY

South Side

4 TIMES RENT
426-30 E. 43d-st. 3 stores, 14 apts.; rent $7,600; price $30,000. All cash.
WM. CASSIN & CO.,
442 E. 43d-st. Oakland 3500.

79TH-ST. WEST OF HALSTED
Corner bldg.; 3 stores; 6 gar.; 7 rm. apt.; canv. walls; stoker; $25,000.
McKEY & POAGUE
7911 S. Ashland [Powers]. Rad. 7911.

STORE with modern, light 7-rm apt. 2d 7258 S. Ashland. Radcliffe 6000

STORE AND 6 RM. FLAT, GARAGE. 3217 W. 63d-st. Terms. Rad. 7562.

STORE AND 6 ROOM FLAT.
5120 S. ASHLAND. RAD. 7562.

North Side

A BARGAIN—$25,000.
2 stores, 4 flats, addit'n on rear 22x 40; 3 car gar.; on Broadway nr. Argyle.
ARTHUR KRUGGEL & CO., Lon. 5531.

2 STY. frame—Lot 27½x125; steam ht., stoker; exc. restaurant business on 1st; 4 rm. apt. on 2d; sell bus. and prop. 6400 N., 1600 W. Rog. 2000.

Northwest Side

IT'S A BARGAIN.
Fine 1-story brick—3 stores; possession 2 stores; also 4 rm. brick cottage; rear. Immed. poss.; gd. location any business.
ROMANO REALTY.
5426 W. North-av. Mer. 1500.

ATTENTION, DRUGGISTS.
Brick bldg.; large store and 2 6-rm. apts.; 2 car gar.; good location; a real buy, $11,500. See Mr. Behrens.
1549 N. AUSTIN-BLVD. MER. 0500.

1 STORE and 3 flats—Full basemt., brk. bldg. Avondale nr. Belmont. Pr. $6,500. Exclusive agent Mr Kane.
C. T. MOORE REALTY CO.
5956 Irving Pk. Op. eves.-Sun. Mul. 6400

FOR QUICK DISPOSAL.
1 story brk.; 3 stores; A-1 loc.; inc. $240. Ask for Mr. Lotsmen. R. N. Lustig & Assoc., Ran. 4942.

45 APT.—7 stores, 2 shops, 4633 N. Kedzie; 17 yrs. old. Mtge. $77,000 at 4%. Inc. $23,000. Exp. $12,000. Price $115,000. Alexander, Ran. 5382.

636 N. WESTERN-av.—1½ brick; stove ht.; good busi. sec.; $4,500. Bru. 8508.

REAL ESTATE—BUSINESS PROP'TY

Northwest Side

BARBER SHOP LOCATION
2 story frame; barber shop with 3 rm. apt. and 2 apts. on 2d floor; 2 car garage; good income; vicinity Kedzie-Addison; $8,700. Mr. Voskuil.
C. T. MOORE REALTY CO.,
5956 Irving Pk. Op. eves.-Sun. Mul. 6400.

936 N. WESTERN-av.—Store and 3 rm. apt.; h. w. ht.; stoker; gd. for office or school supply store; $5,500. Bru. 8508.

West Side

AN UNUSUAL opport.—2 story cor. brk. bldg.; loc. west side Chgo.; 1st fl. lge. store with mod. elec. groc. and meat mkt., fix., 25 yrs. estab.; 6 rm. flat in rear with air cond. ht.; 2d fl., 3-4 rms., stove ht. flats; yrly. rent inc. $1,620; full pr. $11,000; will finance. Cic. 8304. Address X A 293, Tribune.

2 STORY brk.—2203 W. Erie-st.; store in front, and 3-4 rm. flats; all new. dec. All flts. rented; good inc.

4312-16 MADISON—50x175; imp.; tms. McCarthy, 4005 Washington. Ked 8543.

REAL ESTATE—HOUSES

General

FOR SALE—Modern home; near lake and railroad; sacrifice, $3,950, terms; immediate occupancy.
Call Mr. Watson. Franklin 5610.

South Side

IMMEDIATE POSSESSION
Of this de luxe brick bungalow, nr. 99th and Calumet; 5 large rms. and enclosed porch; real fireplace; tile bath; new elec. stove and refrig. incl. Priced very low for quick sale. Call Mrs. Bollenbach.
S. A. VAN DYK
9052 S. Ashland. BEVERLY 4004.

CHATHAM HOME.
IMMEDIATE POSSESSION
5 rooms; insul.; rear porch; hot water, oil heat; insul. roof; beaut. basement, rec. room; excellent cond.; side dr.; 1 block to school; St. Lawrence-av. near 82d-st.
SWAN-LORISH
1959 E. 71st. [Monoghan.] Fai. 6410.

READY BY AUGUST 10TH
5 Room New Brick Home; 2 Large Bedrooms; Plenty Closet Space; Modern Kitchen; Tile Floor Bath; Fully Equipped Basement; Large Yard; Beautiful Planned Residential District; City Bus, School. $350 Down and You Move In. South Side.
PHONE—SAGINAW 6405.

6736 SOUTH SHORE-DR.
Immed. poss. of this beaut. resid. on lot 135x189; 11 rms., 5 baths; lge. liv. rm. with frpl.; swimming pool; nr. I.C., lake, and So. Shore Country club; priced for quick sale. Mr. Carroll.
BAIRD & WARNER
1380 E. 53d-st. Dor. 5400.

MOVE IN IMMEDIATELY
ONLY $350 DOWN
5 room modern brick home; large play yard for the children; beautiful new home community; surface lines, schools, shops. PHONE SAGINAW 5656.

Immediate Possession
6 rm. brick bungalow, perfect condition thruout; across from park, near school, church; good trans.; restricted residential district; price $7,500; will arrange terms to suit. 453 E. 91st-st. For appointment call Doyle, Normal 3217.

9 ROOM FRAME, $7,500
INSPECT TODAY—7200 EVANS
5 lrg. bedrms.; oak floors; h. a.ht. natl. firepl.; 50 ft. lot; 1 car gar.; poss. Oct. 1.
W. E. BRIDGMAN
7909 CHAMPLAIN. VINCENNES 7700.

IMMEDIATE POSSESSION.
5 yr. old, 5 rm. res.; very good cond., tile bath, steel cabinets in kit.; insul., forced warm air ht.; located nr. 100th-Prairie. Price $9,750.
DRAPER & KRAMER, REALTORS
2446 E. 75th. [Carlson]. Sag. 3764.

CHADWICK OFFERS this perfect 5 rm. octagon front brk. bung.—New h. w. heat. plant; steel beam const.; compl. insul.; new roof; newly decorated in and out; new storm windows; kitchen cabinets; 2 car gar.; wide lot; immed. poss. Pr. $6,900. Ph. Englewood 7700.

YOU HAVE NEVER SEEN A BIGGER BARGAIN FOR ONLY $7,300.
5 rm. brk. bung.; very wide lot, all lge. mod. rms.; A-1 cond.; perfect heating plant, high basement and attic, glazed-in porch, 2 c. gar.; desirable neighborhood; imm. poss. Eng. 7703.

MARQUETTE MANOR BUNGALOW.
6 good sized rooms; stm. ht.; large yd.; gd. cond.; in St. Rita's parish; nr. 62d-Talman. Priced for quick sale.
DRAPER & KRAMER, REALTORS
2446 E. 75th [Carlson]. Sag. 3764.

NEAR 58TH-RACINE-AV.
7 rm. res.; h. a. heat; 37½ ft. lot; remod. thruout; exc. cond.; 1 bl. to St. Killian's church, school; a good buy at $8,000. Mr. Knight. Bev. 6526.
Thompson & Miessler, 9307 S. Ashland

8201 S. CALIFORNIA—6 rm. brk. res. built 1941; lge. cor. lot; air cond.; gas ht.; mosaic tile bath and shwr.; act. fireplace; ven. blinds; beaut. landscaped; $12,500; G. E. elec. range; refrig. and all furn. opt. Owner. Hem. 6931.

JACKSON PARK HIGHLANDS.
9 rms., 3 tile b., rec. rm., 2 sun rms.; canv. w.; gas heat; 2 gar. Bennett, nr. 68th. Owner must sell immed. Excl. agt.
McKEY & POAGUE.
2101 E. 71st-st. [Spangler]. Pla. 2100.

5 RM. brk. bung.—83d and Elizabeth; h. w. ht.; oil burner; new insulated roof; possession Oct. 1; price $9,500.
ALBERT L. JOHNSON
1102 W. 79TH. RAD. 3020.

11250 HOMEWOOD-AV. [1800 W.] Morgan Park—5 rm. brick bungalow; furnace; lot 50x125. Now vacant. Price $9,250, terms.
Arthur N. Glatt, 7630 Cottage Grove.

DE LUXE BUNGALOW.
6 rms.; h. w. ht., oil burner; insul.; tile bath; lge. lot; 2 c. brk. gar.; close to stn. and surf. trans. Pr. $13,500.
Leonard C. Mattson, Realtor, Ced. 1300.

5 STY. frame, stone found.—Newly painted; shingle sidings; 5 rms. ea.; all mod. and new plumbing, cab. sinks. Price $5,000. Open days, eves., Sundays. 2850 W. 63d-st.

IMMEDIATE POSSESSION.
6 rm. brick bungalow, 1712 W. 105th-st., east of Wood-st., in Beverly Hills. Beautifully landscaped 50 ft. lot; near all conv. and trans. Randolph 9131.

7721 CHAMPLAIN-AV. $7,500.
Dandy 6 rm. frame with heated porch. H. w. heat. Elec. refrig. Excel. cond. 2 car brk. gar. Lot 50x125. Poss. Woodrich Bros. [Mr. Smith], Tri. 1800.

NEW brick 5 room house with extra lot for victory garden. Price $7,290. Only $1,200 cash, balance like rent.
Thornton Realty Co.
Room 304, 134 N. La Salle-st.

LEAVING TOWN.
Selling my beaut. 5 rm. brick bung.; glazed porch; large rooms; garage. John R. Scott. Saginaw 1517.

SOUTH SHORE—Beaut. 5 rm. res. only 6 yrs. old; canvased, tile kitchen and bath, nat. fireplace, lge. lot, furn. or unfurn.; attach. garage. Dor. 9835.

FOR COLORED—A new 5 rm., 2 story brick home; near 110th and Throop-st. Lot 50x125. Price $7,950. Need $3,500. TRIANGLE 1658.

10 ROOM home—Gd. income; apts. furn.; stoker; autom. water htr.; cab. sink; venetian blinds; inld. linoleum; $8,000 Owner. 3469 Kenwood.

7734 VERNON-AV.
5 rm. bungalow; lot 30x125; 2 c. gar.; A-1 condition. See after 5 p. m. Wakefield. 7814 Cottage Grove. Tri. 6111.

NOW VACANT—9207 Blackstone-av. 6 rm. frame bungalow; furnace heat; perfect condition. Need $1,000. TRI. 1655.

5 RM. brk. bung.—$8,500; 2 extra bed-rms. up; nr. 87th-Winchester; furn. ht.; ven. blinds; quick possess. Rad. 3020.

5 ROOM oct. frt. bung. nr. 83rd-Prairie. Slp. por., stoker, ven. blds., br. gar.; poss. Sept. 1st. Rad. 1115.

6 RM. FRAME—Insul.; hot wat. ht.; 2 car gar.; nr. schls., trans.; immed. poss. By owner, Midway 4254.

72 NEW HOMES—Many features. Excellent trans. Model, 9229 Sangamon. Open 2-8 p. m. Cedarcrest 0650.

SOUTH Shore—5 rm. brk. bung.; enclosed porch; brk. gar.; venetian blinds; refrig.; stove, $9,000. Regent 7637.

LOOK! LOOK! LOOK!
Small down payment buys new home; hot air ht. 3558 Archer. Day, eve., Sun.

MOVE RIGHT IN.
Mod. bung.; now vacant; near Pub. & Par. Schls. DOR. 2577.

HOMES—Hyde Park and South Shore. I. C. trans. Terms. Phone Pla. 6900.

5 RM. brk. bung.—Nr. 103d-Halsted; furnace ht.; gar.; $7,750. Pul. 6676.

7419 LANGLEY-AV.
7 rm. brick home; hot wtr. ht.; side drive. $7,000—2 STORY frame, 9 rms.; good cond.; 70th and Vernon. Went. 0688.

Southwest Side

LIVE NEAR MARQUETTE PARK
You can own your home for only $39.50 per mo., after down payment. See us about a fine location for your home that you can acquire with $400 down. Write for our free budget plan that makes it easier to own than to continue paying rent.
Address Dept. M. R. Suite 300, 29 S. La Salle-st.

ON lot 100x135—Frame bung.; 4 rms. 1st fl., 2d fl., 2 unfinished rooms; 2 car gar.; auto. h. w. stoker; plumbing and auto. elec. pump. $6,000. Inquire Eizkorn, 10856 S. Parkside-avenue, Chicago Ridge.

6 Rm. modern brick homes—
Come to 109th-pl.-Springfield-av.
Portsmouth 6787.

5 RM. brk. bung.—Side entr., furn. ht., new furnace and roof, ven. blinds. 1 c. frame gar. Pr. $10,250. Open days, eves., Sundays. 2850 W. 63d-street.

6 ROOM brick resid.; h. w. heat, tile bath, venetian bl., wide lot, 2 car garage, extra rooms upstairs. Ph. Craw. 4451 between 5-8 p. m.

STORY and ½—Frm. hse.; 5 and 3 rms.; furn. ht.; 2 car gar.; located 5130 S. Kedzie. Call Laf. 6719. Price $5,800.

5 RM. BUNG.—Exc. cond.; large rms.; furn. ht.; base.; attic. Barg. $6,700. Finitzo Bro., 5444 Archer. Yards 3400.

NEAR 60TH & ALBANY.
Modern 6 rm. brk. bungalow; reas. Arrow Realty, 5903 Kedzie. Hem. 2161

NEW 5 rm., 2 sty. home—War worker or G.I. Open today. 5714 S. Newcastle.

NEW 5 and 6 room brick home—With 3 bedrooms. 5240 S. Mason-av.

North Side

W. ROGERS PK.—BRICK BUNG.
7 rms.; tile bath; h. w. ht.; stoker; brk. gar. For appt. Hankel, Rog. 0500.

A HOME to be proud of! Large sunny rooms, 2 baths, 60 ft. lot; schools, "L"; $12,000. Dea. 1787. Rogers 1808.

BUNGALOW—Brick 6 rms., newly decorated; gas ht.; quiet residential street near school, trans., shop. Rog. 3005.

2937 W. FITCH-AV.—6 rm. res.; 4 yrs. old; 1½ ba., rec. rm., gas ht.; imm. poss. F. J. Stein. 2818 Devon. Bri. 4100.

RAVENSWOOD MANOR—6 rm. brick bung.; gas h. w. ht.; lot 37x154; excel. trans. and shop.; $14,000. Lon. 0135.

8 RM. frame—1½ baths, cor. lot, auto. ht. Damen-Foster; $9,500. Lon. 2844.

1927 LELAND—VACANT NOW.
11 rm. house, h. w. heat; stoker.

GOOD Income Bung.—W. Rogers Park; 4-5 rms. Only $10,500. Hol. 8880.

5 RM. brick house—Lot 50x140; 4 car brk. gar.; nr. L. bus, lake. Rog. 4262.

2½ STORY res. converted into 4 apts. Sit. 7539. Call after 6.

HIGH CLASS home near lake. $14,000. 8 rm., 2 baths. Rogers 1808. Dea. 1787

REAL ESTATE—HOUSES

North Side

MOVE IN BUNGALOW TODAY
Best loc., W. Rogers Pk.; 5 rm. br.; lg. slp. pch.; newly dec. thruout; h. w. ht.; 2 c. gar.; nr. schls. and good tran. $4,400 handles, bal. like rent. Act quick. See MR. GAYLORD.
C. T. MOORE REALTY CO.,
6351 N. Western. Open eves. She. 0300

ARE YOU LOOKING
for a bungalow or residence north or northwest? If so, we have them from $10,000 to $35,000—terms to suit.
ASK FOR MR. HEINEMANN
C. T. MOORE REALTY CO.
6351 N. Western. Open eves. She. 0300

MUST SELL BUNGALOW.
Out of town owner wants offer; 6 rm. brk. bung.; nr. Devon and California; tile bath; 2 c. brk. gar.; elec. refrig., range; ven. blinds; oil ht.; IMMEDIATE POSSESSION. Must sell at once.
BURKE & LYNN, Realtors.
4747 N. Kedzie. Irving 7120.

BY owner in Rogers Park—Beautiful 7 room house and garage on lot 55x165; 3 bedrooms, 2 baths; near all transportation, schools and shopping; ideal for family with 2 children; will sacrifice account leaving city. 1717 Jarvis. Rogers Park 2858.

WIDOW WANTS OFFER.
Southeast corner Marshfield-av.-Byron-st.; 50x125; 2 apt. frame; 6 rms. each; 2 apt. brick in rear, 5 rooms each. See this and call MR. BOYER.
C. T. MOORE REALTY CO.
6351 N. Western. Open eves. She. 0300

1140 LA SALLE-ST.
3 story, brk. corner resid.; nr. north side; 17 rms.; 4 exposures; high ceilings; woodburn. frpls.; consider lease to responsible firm. Mrs. Crenshaw.
BAIRD & WARNER
7 S. Dearborn St. Cen. 1855.

A FINE HOME for $7,450—Nr. schools, church, and trans.; 5 lge. rms., brk. bung., sun parlor and pch., ven. blds., front drive gar., all mod., in excel cond., only 18 yrs. old. S. W. cor. Avers-Ferdinand. Verni, Sac. 0811.

HOME WITH FUTURE.
7500 N. Hermitage-av.—6 room stucco bungalow—excellent condition. Beautiful 100' corner. One block from busy Howard-st. Bargain.
Long-Kogen Inc., Realtors, Rog. 6500.

LOOK at 638 Oakdale—11 rm. brick house; 2 baths; furniture included; h. w. ht.; 2 car gar.; 6 rms. rented to roomers; $165 mo.; priced right. Owner on premises. Martens, Div. 4771.

WANT offer—Look at 1630 Farragut; 6 rm. house; new carpet in lg. liv. rm.; new furnace; 2 car gar.; lot 50x125; garden. Martens, Div. 4771. Edg. 7023.

$8,500
7 rm. resid., oil ht., garage. Queen of Angel parish. Liepold, Ravenswood 4200.

ST. IGNATIUS parish—7 rm. resid.; 3 large bedrms., vapor ht., kitch. cabt. sinks. Poss. Barrett, Amb. 1126.

POSSESSION of 7 room residence—Near L; 37½ ft. lot; oil heat; 2 car garage; $8,500. De ROCHER, Rav. 4220.

Northwest Side

IMMEDIATE POSSESSION.
The home people rave about. Georgian type home beautifully landscaped, 7 lg. rooms, 3 bedrooms, extra lg. parlor and master bedroom. Sundeck, knotty pine den, recreation room with bar in basement, 1½ bathrooms, gas heat, air conditioning, 2 car garage. Just redecorated. Sacrifice $18,900. Call Palisade 6582 or Elmwood Park 610.

5 RM. brk. bung., in No. Austin; Cab. sink; mod. bath; insulated; gar. $8,800
5 rm. brk., h. w. ht., oak trim. $9,000
6 rm. brk., St. Genevieve par. $10,500
6 rm. brk. bung., air cond. Knotty pine rm.; 33' lot; gar. Cicero-Geo. $13,000
B. J. Felbinger & Co., Realtor.
2344 N. Cicero-av. Ber. 2000

YOU CAN'T BEAT THIS
very attr. 6 rm. English brk., only 4 yrs. old; cabt. kitch., ven. blds.; awnings; forced air ht.; lot 33x134; 1 car gar.; nr. Diversey-Harlem-av.; early posn. See this sure. Price $11,300.
ALBERT F. KRENZKE, REALTOR.
5612 NORTH-AV. MERRIMAC 4300.

LINCOLNWOOD TOWERS—3 yr. brick col.; 3 bedrms., 3 baths, den, 2 fireplaces; compl. carpeted; ven. blinds, drapes, mirrored wall vanity in mstr. bdrm., built-in bunks, bar in rec. rm.; gas h.w./ht.; sundeck off each bedrm. Buy owner, $37,000. Towers 3680.

4 YEAR OLD recently decorated duplex home—Apts. rented but could be vacated; hot water heat; stoker; on beautifully landscaped lot near park, schools, shopping district, churches, and excellent transportation. 2317 N. Meade-av. after 7 p. m.

SEE—1914 N. KENNETH-AV.
1½ frame; 4-3 rms., 4 rms. 1st floor; compl. modern bath, shower, cab. kitchen, new oak firs., birch trim, 3 large closets, auto. furn. ht., ven. bl., clean; high basmt.; brk. siding.
CHARLES JARCHOW. Spa. 4280

3 YEAR OLD ENGLISH BUNGALOW.
6 rm. brick; forced air heat; cabinet kitchen; tile bath; near north and Harlem. $13,500.
Hansen & Peck, 5939 North. Mer. 0430.

6 ROOM CAPE COD.
LOT 43x156 FEET.
5 yrs. old; 4 rms.-bath on 1st flr., including dinette; 2 bedrms. on 2d flr.; $12,500; partially furnished $13,000.
A. J. Schorsch & Co., 6059 Irving Pk.

OCTAGON.
DE LUXE INCOME BUNGALOW.
6-4 rms.; beautifully cared for; insul.; h. w. ht., stoker; 2 c. gar., o'head doors; Parker nr. Lockwood; $16,500.
A. J. Schorsch & Co., 6059 Irving Pk.

CAN CONVERT INTO INCOME
Bargain; 5 rm. bung., large attic, enclosed porch, arched doorways. Ven. blinds, furn. ht., 2 car gar.
Seitzler, 5043 Irving. Mul. 7300.

4 RM. brk.—Oil heat; $7,400. 5 rm. Eng. bung., $9,700. 5 rm. brk., 4s lot, $8,600. 5 rm. insul. brk., 45 ft. lot, $11,500. 6 rm. brk., lge. rms., $11,500. Collins, 5000 Belmont.

ALBANY PARK RESIDENCE.
Lovely 6 rm. home and 2 car gar.; insul.; immed. poss. $9,500; FHA terms.
FRANK SAMPSON,
3424 Lawrence. Key. 3060.

$7,250
3 bedroom frame home,
1½ baths. Wide lot.
S. O. Stone & Co., 4803 Milw. Pen. 3900.

SAUGANASH—6 rm. Georgian brick, 4 yrs. old; large corner; gas ht.; 1½ baths, att. gar.; includes carpet, refrig., stove; imm. poss.; $22,500.
ENDERLIN RLTY., 4339 PETERSON.

5443 N. MANGO-AV.—Queen Ann brick bung., 6 rooms, h. w. ht.; near church and school. A-A Realty and Mortgage Co., 3110 N. Central. National 2070.

SCHORSCH VILLAGE.
5 yr. old Cape Cod home; tile bath; steel cabinet kitch.; 45' lot; $12,500.
A. J. Schorsch & Co., 6059 Irving Pk.

Why Build?
GALEWOOD—Like new 5 rm. English face brick res.; encl. porch; gas ht.; 1½ tile baths; $14,000. Tuxedo 7900.

FRAME cottage—5 and 1 attic; $7,200; Belmont-Central. Call Mr. Braune.
C. T. MOORE REALTY CO.
5956 Irv. Pk. Op. eves.-Sun. Mul. 6400

IMMEDIATE POSSESSION.
5 rm. brick bungalow, furnace ht.; nr. Harlem-Irving Park; only $7,500.
PHONE MARINE. State 1100.

BEAUTIFUL OCTAGON—$12,500.
5 really large rms.; immaculate cond.; h. w. ht.; gar.; near Central-Montrose.
A. J. Schorsch & Co., 6059 Irving Pk.

SEE SUNDAY, 2-5, 5016 MONTROSE.
Mod. 6 rm. frame res.; furn. ht.; stkr.; auto. h. w. htr.; 50 ft. lot; garage. Ray Schumacher, Pen. 3061-Kil. 4295.

NEAR Diversey-Central — Dandy 6 rm. yellow brk.; 4 down, 2 up; 1½ baths; oak trim; steel constr.; insul.; bin-fed stoker; 2 c. gar.; must sell. Pal. 5500.

EDGEBROOK.
8 rm. Colonial brk.; attach. gar.; gas ht.; 45 ft. lot; 4 years old; $14,500.
BARR & ASSOC., 6316-18 N. Central.

GEORGIAN RESIDENCE—$11,800
6 rms.; immaculate cond.; cabinet kit.; rockwool insul.; electric h. w. heater.
A. J. Schorsch & Co., 6059 Irving Pk.

MOD. 5 rm.—Eng. brk. and gar. Exc. loc. Sac. $8,800. Inq. 5141 Fullerton. Ber. 7867.

1½ story brick bung.—In Portage Park; 5-4; h. w. ht.; 3 car brk. gar.; exc. loc.; $4,000 cash, bal. mo. Bel. 2334.

SAUGANASH—6 rm. brk. colo.; gas ht.; tile bath; gar.; poss.; $15,750 and actually worth it. Appt. New. 3723.

6 RM. brk. bung. oct. front—H. w. ht.; lav. and bar in basement; Neva-av., nr. Belmont. $12,750. Merrimac 0900.

LARGE 6 rm. brk. bung.—H. w. ht.; insulated; steel constr.; venetian blinds; very clean; $9,650. Merrimac 0900.

BEAU. 5 rm. brick bung.—Nr. Peterson-Milwaukee; modern thruout; insul.; furn. ht. Price $10,300. Bel. 2334.

5 RM. brk. octagon—Extra rm. up; h. w. heat; elec. refrig., t. t. stoves included; good location. Berkshire 0212.

VACANT—7 rm. res.; 5 down, 2 up; 1½ baths; aut. oil ht.; 37½x125; 2 c. gar.; $8,950. Owner, 4910 N. Ridgeway.

5 ROOM yellow brick oct.—H. w. ht.; 2 c. gar.; encl. pch.; best Belmont-Central location; price $10,250. Mer. 8801.

OCT. frt. 5 rm. brk. bung.; insul., h. w. stoker ht.; ven. blinds; steel constr.; very clean. $9,500. Merrimac 0900.

ENGLISH brk. bung.—5 rms. with 2 extra rms., lav. up; furn. ht.; ven. blinds. Stair carpets; dbl. gar. Mer. 0900.

MOD. brk. res.—6 rms., 1½ baths, gar., h. w. heat, like new. 2427 N. Parkside. Mr. Maier. Buc. 6401.

IMMED. poss.—5 rm. bung.; new furnace; 45 ft. lot; $100 W., 3700 N.; $6,000. Eheim, Pal. 5486. Avenue 1908.

ENG. brk. bung.—Steel const.; 5 yr. old; 5 rms. dn., 1 up; h. a. ht.; St. Ferdinand's par.; $8,000 down. Ave. 1373.

BRICK BUNG. ONLY $8,500.
5 dandy rms.; furn. ht.; nr. Austin-Diversey. See to appreciate. Pal. 7210.

BEAU. 4 yr. old, 5 r. bk. res.—Nr. Bryn Mawr-Higgins, E. of Harlem. N. W. R.R. Gas ht. 60 ft. lot. $11,850. Ave. 6911.

MOVE in now—5 rm. oct. brick bung.; furn. ht., 2d. attic, 2 car gar. $8,950.
J. Krohn Co., 5343 Lawrence.

LINCOLNWOOD, Sauganash, Edgebrook homes—5-8 rms.; $9,500 up. B-E tms. Osborne, 6801 N. Cicero. Towers 3550.

BEAU. cor. 5 rm oct. brk bung.—H. w. ht.; insul.; steel const.; gar.; encl. pch. $11,000. Mer. 0900.

BEAU. cor. 5 rm. oct. brk bung.—H.W.; stoker ht.; insul., steel const.; gar.; near Belmont-av.; $11,500. Mer. 0900.

RAVENSWOOD MANOR—Vac. 7 r. res.; h. w. gas ht.; playrm.; bar.; $13,000. New. 3723.

5 RM. octagon brick bung.; h. w. heat; venetian blinds; double gar.; Portage Pk.; pr. $9,750. Palisade 7200.

PORTAGE Park—6 rm. brk. bung.; 1 blk. school and park; h. w. ht.; tile roof. Owner. Belmont 2566.

5 RM. HOUSE—$8,000—REMODELED. Maplewood-Belle Plaine; h. w., stoker; cab. kit.; game rm.; gar. Amb. 3876.

3 YRS. old—5 rm. mod. brk. Canfield-Higgins sec. 40 ft. lot $8,500. Ave. 8910.

NORWOOD PARK—1½ sty. 5 rm. frame home; 2 c. gar.; $7,000. Lon. 8824.

7 ROOM frame resid.—Hot water ht.; gd. location; $6,750 tms. Buc. 2015.

INCOME BUNG.—5-4 rooms; h. w. heat; 2 car garage. Avenue 1372.

6474—NEWLAND—6 rm brk res.; insul.; vacant; gd. trans. Avenue 1231.

2 HOUSES—Same lot, 4 and 5 rms.; 4 rms. now avail. $5,000. Lon. 7216.

BRICK cottage for sale—Cheap; with income. 1478 Webster-avenue.

5 RM. FRAME bungalow—Furnace ht.; large lot; $7,500. Merrimac 0900.

BRK. bung.—5 rm. and sunrm.; gd. loc.; insul.; perf. cond.; sacr. 6119 N. Austin.

REAL ESTATE—HOUSES

Northwest Side

INSPECT ANYTIME
6 rm. brick bungalow; large spacious rms.; h. w. heat; all oak trim; plastered ceiling basement; 2 car garage; lot 30x125; possession within 30 days; owner leaving city; located in vicinity of Laramie and Diversey; $10,800.
ALSO
6 rm. brick bungalow; large rms.; on lot 37½x125; h. w. heat; in vicinity of Austin and Fullerton.
ALSO
HIGH GRADE large octagon front bungalow; 15 yrs. old; 5 large rms. on 1st fl. and 3 extra large bedrms. in attic; h. w. heat; tile wall bath, tile roof; brick garage; near public and parochial schools; very clean residential section; vicinity of Linder and Elston; a bargain at $13,500.
VINCENT FIORINO, Realtor
4035 ARMITAGE. BELMONT 3071.

NORTH PARK SECTION
5400 N. and 3400 W.—7 yr. old brick res.; 6 rms. and brkfst. rm.; gas ht.; 2 car brick gar.; stove, refrig., Ven. blinds; Oct. 1 possession; $16,500. Call John Thunholm, Lon. 0919 for appt.

West Side

CAMPBELL, nr. Van Buren—Here is a very good home for large family or rmg. hse.; 2 sty. brk., 8 rms. and 3 rm. bsmt.; hot w. ht.; 2½ baths; 1 car gar. New roof, new plmg., newly dec.; entire bldg. in exc. cond. Priced for quick sale. Only $4,800. Des. 1770.

SEE THIS 5 RM. HOME
All brick, with gar., bsmt., and newest features. Open for insp. only. Homesites with all improvements at $400 dn. Briar Crest Homes, Inc. Dept. VT200. 100 N. La Salle-st. Fra. 2843.

2 STORY frame house—Basement; h. w. heat; venetian blinds thruout bldg.; 2 car garage; income $100 mo.
1939 W. Grand-av.

$5,000—Full price, 7 rm. brk. house, 4 bedrms., 1 car garage; immediate possession; $1,500 down payment, bal. monthly. Rm. 512, 77 W. Washington.

6 RM. mod. cottage—2 car gar.; 25 ft. lot. 1737 Walnut. $3,000, terms. Owner, 1724 Walnut.

ONLY $4,000—6 rm. brick cottage; 5-3 rms.; furnace heat; 1 car garage.
LAURION, 137 N. Kedzie. Nev. 3333.

NR. STEINMETZ HIGH.
Bean. 5 rm. brk. oct. frt.; h. w. ht.; gar.; new. dec.; indsc.; awns. Nat. 2070.

1½ STY. brk.—5 and 2; imm. pos.; inc. from attic flat; stoker; nr. North and Lawndale; gd. trans. 3709 Concord.

2 FLAT brick house—3 and 3; furnace heat; selling cheap. Seeley 5506 for appt.

HOUSES BUILT TO ORDER

GI NEW HOUSE
4-5-6 ROOMS.
Build or buy just what you want. Choose your own location. Come in any time. All plans and estimates free. No obligation.
See the Kay-Built Homes. Plaza 8835.

REAL ESTATE—VACANT

General

LOT—In Elmhurst, Ill. 1 block N. of C. A. and E. station; 50x336; Eggleston and Spring Road; Price $2,400; Tom La Corte, 1901 S. 56th-court, Cicero.

South Side

VACANT—37½ foot lot fronting on Yates-av. near 103-st., adjoining beautiful Trumbull Park. Fastest growing section in Chicago. Anthony M. Boez. 5240 Sheridan-rd. Lon. 1400.

FOR quick sale—Corner bus. lot; northeast lot 111th and Vincennes; 131 feet on Vincennes and 171 feet on 111th. Central 6075 except Saturday and Sunday.

BUSINESS COR. investment in this growing neighborhood on main paved street. Only $1000 cash needed; balance 3 yrs.
Address S L 586, Tribune.

VERY desirable business corner—75x125; 63d, west of Kedzie. Must be sold. Fisher, Ambassador 1125.

ATTR. wide lot near 79th-Prairie; clear; bargain; terms. Peters, 7923 South Park.

LOTS—FARMS—ACRES.
F. DE LUGACH, 9007 S. ASHLAND.

OAKLAWN 50x148—All improvements in. Improved st. near 95th. Cicero 8341.

Southwest Side

3613-19 W. 82D-ST.—100 ft.; improvements in and paid; all or part; $20 per ft. Del. 3357 or And. 3797.

North Side

SACRIFICE—Desirable res. lots in Devon-Western and Lincolnwood sections. Kane, Briargate 2234.

Northwest Side

LOT—55 feet x 135 feet, in Des Plaines, $1,600; small down payment. Crawford 8191; call after 4:30 p. m.

1328 N. MAYRE-AV. — 30X210 FT., $2,500. MERRIMAC 0900.

15 40-FT. lots—Water, sewer, road; all for $4,750. Address P 240, Tribune.

REAL ESTATE—SUBURB'N—SOUTH

BEVERLY RESIDENCE
6 lovely rms.; enclosed pchs.; nr. 107th-Wood; beautifully landscaped; oil heat; side drive; priced very low at only $11,500. Ask for Mrs. Reed.
S. A. VAN DYK
9052 S. Ashland. Beverly 4004.

BEVERLY—North; large brick home; 5 bedrms., 4½ baths, maid's rm., bath, natl. frepl., tile kitchen, library, playroom, 2 car brk. gar.; 150 ft. frontage. Must be sold to close estate; $25,000. Call for appt. Beverly 1875.

BEV.—MOVING TO MINN.—Aug. 25. BEST BUY THIS YEAR. 5 yr. old, full 2 story brk., BRYANT gas forced air boiler. Gas auto. water htr. Tile bath. 5 LARGE rms., nr. 107-Talman. Sacrifice, $10,500. Beverly 5000.

BEVERLY [WEST] 2534 W. 107TH-ST. 7 rm. brick res. 5 yrs. old; 4 bedrms.; A-1 condition; price $12,000.
RYAN & CO., AGENTS.
1546 W. 95th. Beverly 5747.

BEV.—OWNER BOUGHT WISCONSIN RESORT—Will give poss. Sept. 1. Want qk. sale. My 5 yr. old, 2 sty. brk. nr. 112-Campbell. 6 LARGE rms. A BEAUT. Fin. Finest landscp. Ph. agt. Bev. 5000.

BEVERLY—Brick 2 apt.; attached gar.; 60 ft. lot; nr. 95th-st.; desire quick sale to close estate. Beverly 8880.

BEVERLY—6 rm. brk. res.; built 1941; gas ht.; 1½ ba.; $15,500. Bev. 9820.

BEVERLY—7 rm. fr. res.; 1½ baths; com. rem.; cab. kit.; $13,500. Bev. 1875.

EVERGREEN PK.—E. of 95th; 2-5 rm. frame apt.; $2,500 cash, bal. $45 mo. Garside & Reed, 2305 W. 95th. Bev. 9200.

IVANHOE
5 and 6 rm. homes. Sm. dn. pymt. Mo. pymts. $30-$40. Nr. I. C., schls. Write Box Tr. 4, 39 S. La Salle, Suite 1123.

LINCOLNSHIRE—Large 6 rm. brk. home; attach. gar.; 1½ baths; 120 ft. wooded lot facing golf course; low taxes; out of town owner must sell. Regent 1243.

RICHTON PARK—5 rm. home, practically completed, ready for occupancy 60 days; I. C. trans. Lot 90x177; $1,500 cash, bal. monthly. Richton Park Development Corp. 760 E. 79th. Vin. 1347.

A REAL BARGAIN
3½ ACRES WITH
22x24 shell; deep well; rich black soil. Ideal for poultry and truck farm. Good macadam road; good transp.; near Oak Forest and Harvey. Price $3,600; $360 down; balance like rent. For more information write or phone
L. H. Lahon, Agent.
945 W. 78th-st., Chicago.
Radcliffe 5481.

ACRE BARGAINS
2 Acres, $3,750.
7 Acres, $2,950.
3½ Acres, $1,950.
3 Acres, $1,800.
2½ Acres, $1,050.
All on good road; some is high, rolling land; some is level but not low. Terms to suit; 10% discount for cash.
Address M A 595, Tribune.

YOU WILL BE SURPRISED!
How easy it is to get your own home. Start now with a small amt. of money, then you simply pay like rent. You can build soon and live in a beautiful new community. I. C. transp., schools, churches, shopping, playground and park. Write for information. Box TR. 6, 39 S. La Salle-st. Suite 1123.

ACRE PROPERTY
DRIVE OUT ANY DAY
from 11 a. m. to 6 p. m. and see our 2, 2½, 3, 3½ and 4 ACRE TRACTS. Some with unfinished building.
ARTHUR T. McINTOSH & CO.
Cicero-av. and Brennan-hwy. [3 blks. South of 187th-st.], or phone Franklin 2046 for appointment.

PART WOODS
Part open; ideal for homesite where you can have fine garden; 156 ft. front by 320 ft. deep; short dist. to I. C. elec.; $595, $125 down, $10 month.
Address S L 166, Tribune.

Cottage Grove-av.
Over 1¼ acre large oak trees with open glade for building; pavement and electricity in. $225 cash, $15 mo. buys. Not far to transp.
Address S L 69, Tribune.

2½ ACRE BARGAIN
with unfinished home; near Oak Forest; facing state highway. Will sell on terms to suit. Call Republic 4703 or write J. A. Sherman, agent, 6211 S. Troy-st., Chicago 29.

Near Chicago Heights
Over 1½ acres of large trees with open building spot for home; electricity, paved rd.; sacr. terms $225 cash, $15 mo.
Address S L 70, Tribune.

FARMETTE.
Half acre fine black soil with new brick house—All conveniences; near transportation. A bargain at $7,500. Easy terms. Balfanz, 430 Talcott-pl., Park Ridge, Illinois.

$395, FULL PRICE
Terms, $80 cash, $5 mo.; faces Avon-av. near S. Cicero-av.; size 100x250 ft.; high elevation, paved road; bus transp.
Address S L 192, Tribune.

5 ACRES on S. Cicero-av.—500 ft. concrete pavement; electricity; Ill. Cent. transp.; practically no restrictions as to use. Sacr. for $2,000; 5 years to pay for. Will sell half.
ADDRESS S L 174, TRIBUNE.

FINEST WOODS SOUTH.
2½ acres gorgeous large trees; close I. C. and bus transp.; barg., $1,000. $200 dn. and $15 mo.; first year interest free. Address S L 72, Tribune.

HOME BUYERS.
4, 5, and 6 room homes. Buy now or build soon. Sm. dn. pymt. Beautiful suburb. Within 3 blocks of I. C. Write Box Tr. 4, 39 S. La Salle, Suite 1123.

8 RM. country home on 33¼ acs.; 20 in cultivation bal. wooded and pasture; elec. 40 mi. south of Chicago. Call Wellington 6974.

WILL sell 1 acre—Conv. Kedzie-av. and 111th-st. Bargain. Small down payment. Balance $10 month.
ADDRESS S L 188, TRIBUNE.

ABOUT 2¼ ACRES.
Facing Cicero-av., near Matteson, Ill. Cen. depot. Sacrifice, $995, $200 cash, $15 month. Address S L 190, Tribune.

100X300 FT.—Little south of 79th-st. and Cicero-av.; barg., $495. $100 down, $7 mo.; on paved rd.; bus trans.
ADDRESS S L 54, TRIBUNE.

DON'T buy acres south or southwest until you see our ¼-5 acre bargains. Send for prices. Address S L 185, Tribune.

1 ACRE facing 111th-st. west of Crawford-av.—Sell cheap on mo. payts.
ADDRESS S L 66, TRIBUNE.

REAL ESTATE—SUBURBAN—S. W.

5 ACRES, APPROX.
Rich, black soil; located just west of Oak Lawn; 3 blks. to bus line and school; conven. to shopping center; $400 down, bal. easy terms. Will divide. See this beautiful homesite before you buy. Address L K 590, Tribune.

$37.50 MONTH
6 room area home; 4 down, 2 up; landscaped lot; beau. decorated; reas. dn. paymt.; 3 blocks L and shopping. Write Box 24-D, 2d fl., 100 N. La Salle.

HANDYMAN'S OPPORTUNITY.
Exterior finished; phone, elec. avail.; house 22x24; shell on 1 acre; $250 down, small mo. paymts. Hilltop Estate, 140th-st.-Cicero-av. Ph. Blue Isl. 4032.

SACRIFICE 2 acres west of Oak Lawn—Has 400 ft.; new pavement in and paid; small cash payt. down and $20 mo.; ideal small farm loc.
Address S L 56, Tribune.

4 RM. HOME—$28.63 MO.
Stoker, furnace heat, fireplaces, basement and garage; close to city limits. For pr., tms., and location, Cen. 5057.

SMALL BRICK HOME
on nicely landscaped lot; basement; attached gar.; for sale, only $3,250. Call Andover 3045, after 10 a. m.

NEAR SOUTHWEST HIGHWAY AND HARLEM-AV.—1 acre nice, high, black garden land, $100 cash, $15 month.
Address S L 168, Tribune.

TWO Acre Farm—$1,875, $500 cash; paved rd.; rich soil; 5 min. to 63d and Cicero-av. Just outside city limits.
Address K J 576, Tribune.

2 LOTS adj.—91 S. Parkside, 40x135, sell cash; terms, or trade auto and cash. See owner, 8043 S. Lamon.

1 ACRE facing Harlem-av.—Will sell cheap on easy terms.
Address S L 68, Tribune.

REAL ESTATE—SUBURB'N—NORTH

EVANSTON — Madison-st., near Dewey; vacant residence lots:
35x125 ..... $1,300
44x125 ..... $1,500
50x125 ..... $1,700
50 ft., scu. blvd. corner $2,000
W. S. Hennessey Co. Rogers Park 0458.

EVANSTON—A stunning 6 rm. Dutch colonial; all lge. rms.; perfect cond.; lge. fenced yard; nr. all transp.; $17,500.
SADLER & HULTMAN.
Sheldrake 1001. Greenleaf 0500.

EVANSTON—Near Davis-st. trans. Larger home; 6 grand bedrms.; 2½ baths; powder rm.; library; spacious and sunny; large corner lot. Only $15,500.
Smart & Golee, Inc. Briar 3300.

EVANSTON—Beaut. N.E. section near Orrington school; cheery 6 rm. home; 3 bdrms., 1½ baths; h. w. gas; $18,000.
Smart & Golee, Inc. Briar 3300.

EVANSTON—Col. home near Orrington school; 4 bedrooms, 2 tile baths; stall showers; $5,000 cash. Price $22,500. Lon. 6624.

EVANSTON—Brick; 3 large bedrms.; 1½ bths.; con. loc. $13,500. Agt. Gre. 7220.

GLENVIEW.
Elizabethan manor type; 9 rm., 3 bath; slate roof; brk. home bordering on golf course; auto. ht.; 2 car brick gar.; landscaped grounds.
JOHN E. BOWERS CO., REALTORS.
4628 Broadway. Longbeach 8833.

GLENVIEW—8 ACRES; WAGNER-ROAD. $1,800 acre; terms. Ambassador 3878.

HIGHLAND PARK—Beautiful riparian lot, 170x448 ft.; wooded, lovely ravine and high view; below market, $125 per ft.
ALSO
Large lovely lot with lake view in exclusive section, 115x140; very low price, $7,000.
ALSO
Beautiful landscaped corner lot, near lake; 90 ft. frontage; barg. at $4,500.
W. S. Hennessey Co. Rogers Park 0458.

HIGHLAND PK.—1122 HALF DAY-RD.
IMMEDIATE POSSESSION—7 rms., 2½ baths, extra kitchenette; large garage and tool shed; lot 60x220. H. P. 887.

KENILWORTH—Nearly new stone and clapboard colonial.
PEARSON, PHALEN & PICKARD.
Amb. 1940, Wilmette 660, Univ. 1940

NORTHBROOK—2139 Illinois-av.; 6 rm. colonial; porch; garage; near shops, transp.; $9,750, less decorating allowance. Phone owner, Northbrook 156.

SKOKIE. IMMEDIATE POSS.
Georgian Colonial, NEW, overlooking beautiful golf course; 6 rms., 3 bedrms., 1½ baths; fireproof constr. thruout; terrazzo floors; lge. liv. rm.; master bedrm. with sitting rm.; built-in brkfst. bench in kitchen; gas heat; recrea. rm.; screened-in porch; attached garage. Owner leaving town.
COMMUNITY BUILDERS.
4101 Dempster. Skokie 4000.

SKOKIE—6 rm. large resid. bung.; extra good; 50 ft. lot; $16,000.
HARROLD, 4714 Oakton. Skokie 1456.

SKOKIE—5 rm. brk. fr. cott., 2d fl. fin.; $10,800. Cullanden, Gre. 0300.

WINNETKA—Solid brk.; 5 bdrms., tiled kitchen, baths, and lavs, sun play rms.; garage, with 3 room apt. rented at $720 yr.; wooded ¾ acre; $27,500.
HEINSEN RLTY. CO. WINNETKA 254.

NO OLD HOUSE CAN COMPARE
For $2,800 Plus $78.76 Monthly
Soon, sooner than you may think—we can build for you a smart and spacious 2-story 6-room Colonial, English or French design with every latest practical post-war feature—on a 60'x 90' landscaped lawn, with all improvements in and paid for, at the remarkably low total cost of $12,500; $2,-800 cash, $78.76 monthly.
L-shaped living and dining room, 23' x22', with fireplace, and wide picture, bay, and corner windows, powder room. U-efficiency kitchen; 3 magnificent bedrooms and bath, with room for fourth; attached garage with large tool room. Close to good schools, excellent churches, splendid stores; surrounded by 50 fine new homes. Write or phone
THE BILLS REALTY, INC.
State 0266, 118 S. Dearborn. Nbrk. 88.

REALLY FOR SALE.
The owner says he means it! Beautiful 100 acres with 10 rm. modern owner's home; complete farm bldgs.; good timber, small lake; just N. W. of Barrington. Asking $50,000.

JUST THE FINEST.
A modern ranch home in a perfect setting, back from highway; 10 acres on Des Plaines river with Indian creek winding through property; 3 bedrms., 3 baths, ideal living rm., den; all air conditioned; stable. $35,000.
WYATT & COONS,
1030 Waukegan-rd. Ph. Glenview 7.

6 Room Brick House
IMMEDIATE OCCUPANCY
MONTHLY PAYMENTS $35.50.
after down payment.
Schools, shopping, churches.
Transportation ½ hour to Loop.
See agent daily, 11 a. m. to 6 p. m. Directions, Waukegan-rd. [Rt. 42-A]; ¼ mi. N. of Golf-rd. [Rt. 58] to office of GLENVIEW PARK MANOR.

PRACTICALLY NEW DE LUXE
6 room brick corner home; 2 car attached garage; 2½ tile baths; 2 fireplaces; gas heat; roomy, built-in upholstered breakfast nook; large screened porch; wood paneled recreation room. Highly restricted community. Close to business, schools, and transportation. Priced at $25,000. For further details and appointment to inspect, call STATE 3449.

WILL NET UNDER $14,000
Charming 6 rm. home, in fine neighborhood; only 4 blocks schools and trans. Living rm. with paneled wall at fireplace; dining rm. overlooking garden; large master bedrm., 2 other family bedrms. and bath. Gas, A. C. ht., insulated. Low upkeep. Don't delay.
POMEROY REALTORS,
984 Linden-av., Winnetka. Ph. 2600.

SUBURBAN NORTH—5 rms.; full basement; all modern; near good trans., stores, schools; 30 min. loop; good terms to reliable people. Write only for full information. 10 N. Clark, R. 701.

43 ACRES West of Lake Forest—1,500 ft. on Desplaines River; easy terms if desired. Percy Wilson & Co., 134 N. La Salle-street, Chicago.

1 OR 2 AC.—N. W. Glenview; $850. tms.; fac. forest pres. and golf course; high, rich. Address N M 376, Tribune.

REAL ESTATE—SUBURBAN—N. W.

ADDISON PARK—For sale—Corner lot, 44x125 ft. Call Greenleaf 5835.

ARLINGTON HGTS.—¼ acre; near sta.; ready to build on; all conv.; must sell; $495, tms. Address N M 404, Tribune.

BARRINGTON DISTRICT.
39 MINUTES TO LOOP
VIA C. & N. W. R. R.
BEAUTIFUL WOODED ACRES
New Unit.
Offered for the first time.
Located in INVERNESS.
Beautiful rolling wooded property.
Winding roads.
You will agree with me in that INVERNESS is the most beautiful district near Chicago.
DRIVE OUT AND SEE this section. Follow Northwest-hwy. [No. 14] N. W. of Palatine, 2½ mi. to 4-Silo office. Or phone E. P. COX, agent, Palatine 121; 178 evenings.

BARRINGTON Biltmore—3 65 ft. lots, 2 50 ft. lots by 155, all adjoin., surrounded by nice bldgs., with club membership, $1,475 for all, terms.
Mrs. Steyermark, Barr. 113M1.

BARRINGTON—200x200, secluded grnds. on hgwy. inside village. Lg. maple shade trees, 9 rm. hse. All conv. See this soon. $11,500. Merrimac 8361.

BENSENVILLE—5 rm. brick; 1 yr. old; insul.; lot 50x150; gar.; $8,250.
3 ROOM—NR. TOWN; GAR.; $3,950.
7 room—Chicken house; ¾ acre; $7,750
ALSO CHOICE VACANT.
FRANCIS E. SUTER, REALTOR
18 W. GREEN. BENSENVILLE 288.

DES PLAINES—AVAILABLE NOW.
Home sites; concrete streets, parkways, sewer, water all paid; 2 blks. N. W. Sta. $400 down starts you on 5-6 rm. brk. homes. Homes open for inspe. Ran. 5515

DES PLAINES—Owner offers beaut. 6 rm. home; 1½ baths; lg. yard; screen por.; att. gar.; gas ht.; nr. schls. $16,500. Call Mr. Bob, Fra. 4827 or Des P. 857R.

ELMWOOD PK.—New wooded sect.; mod. 6 rm. res.; insul.; h. w. oil ht.; cab. kit.; 1 knotty pine bedrm.; full bsmt.; lot 42½ ft.; $9,450. Merrimac 7447.

PALATINE
5 BRICK HOMES
September 1st possession.
Others for October 1st.
2 Bedrooms.
Living room.
Dinette-Kitchen.
Full Basement.
On large parcel of land.
In Town Limits.
C. J. Reid, Agent on Premises.
Northwest-hwy. and Chicago-av.
Palatine, Illinois.
Phone Palatine 551-W.

PALATINE.
Chicken farm, immed. poss. 2 a., 6 rm. cot., 50 fruit trees. $5,500. Bar. 1510.

PARK RIDGE—Vacant; 48x125; fine home district; gd. loc. and view; Cumberland-rd. nr. Granville; barg., $1,100. R. G. RAYMOND. Rogers Park 6808.

PARK RIDGE—5 rm. brk. resid.; immed. occup. Good trans. 1131 S. Crescent-av.

RIVER GROVE—5 room frame cottage; basement; furnace heat; 2 encl. porches; 2 car gar. $4,750. 2639 W. Lyndale.

WESTWOOD—Modern 6 rms.; insul. brk. bung.; A1 condition; h. w. heat; garage. $11,000. Scheubert. Albany 1100.

WOODSTOCK, Ill.—80 acres, part wooded; fine estate property; on highway nr. town. Telephone Woodstock 1644M2, reverse charges.

SMALL black garden soil farm—Near city limits and Irving Pk.; $900 full price, 10% off for cash. Rav. 0236.

REAL ESTATE—SUBURBAN—N. W.

HOMES
IN BEAUTIFUL N. W. SUBURB
Red Seal Homes, 4-5-6-7 rooms; specifications and plans ready, include 1½ and 2 bathrooms, new innovations in heating, lighting, and kitchen equipment.
MODERATELY PRICED.
MAKE ARRANGEMENTS NOW TO START BUILDING.
Take advantage of our exclusive plan. LOCATION IDEAL: Transportation, shopping, public and parochial schools, all close-by; paved streets and sidewalks; storm and sanitary sewers; city water; electricity, and gas all in; no special assessments.

LARGE HOMESITES
$200 DOWN
WRITE TODAY FOR FULL DETAILS.
NATIONAL MORTGAGE & INV. CO.,
188 W. Randolph-st.

DE LUXE 7-ROOM HOME
OCTOBER 1ST POSSESSION.
In beautiful tree shaded community; 32 min. to loop; winding roads, spacious landscaped lawn. This lovely Georgian period home has 2 tile baths, cab. kitchens, nat'l fireplace; recreation rm.; auto. gas ht.; att. garage; $75 mo. after down payment. Briar Crest Homes, Dept. AT101, 100 N. La Salle.

OCTOBER 1ST POSSESSION.
6-room English de luxe brick and stone resid.; att. gar.; studio lvg. rm.; landscaped grounds; priced for immed. sale. $60 mo. after dn. pymt. Dept AT-102.
BRIAR CREST HOMES, INC.
100 N. La Salle-st.

6 RM. HOME—Bargain; close-in N. W. suburb. Priced ridiculously low; 4 rms. are completely finished; 2 need some work. Full basement and garage; $36 mo. at reas. dn. pay. Briar Crest Homes, Inc., Dept. P T 103, 100 N. La Salle.

$5,700 COMPLETE
Des Plaines house on completely landscaped lot; near elevated trans.; all improvements. To see write.
Box 24C, 2d fl., 100 N. La Salle.

BLDG. program being planned for beautiful Golf Acres; perfect trans.; schls., shopping, etc.; 31 minutes to Loop; spacious ½ acre homesites improved; $750 down, $30 per month. And. 3043.

OCT. 1st poss.—8 rm. English brick and stone resid.; att. gar.; studio lvg. rm.; landscaped grounds; priced for immed. sale; $15,500, terms. Briarcrest Homes, Inc., Dept AT-100, 100 N. La Salle-st.

5 RM. Cape Cod—H. W. ht.; ½ a.; $7,400. 6 rm. cottage; ½ a.; $6,000. $1,200 cash. 4 rm. cottage; 2½ a.; pr. $3,300, $900 cash.
COLLINS, GRAND AT MANNHEIM.

FARM home and 2 acres—Near N. W. city limits. Land is under cultivation. Good transp.; school. Can be made into nice home. Small mo. payments; reasonable down payment. Andover 3043.

OWNER will sacrifice 6 rm. mod. home—Small dn. payment, $39 mo.; fast transport. Briar Crest Homes, Inc. Dept. P T 102, 100 N. La Salle, Fra. 2843.

3 ACRE Country Homesites—We will build and finance 35 houses. Get ready for release of materials. Register now. $500 down, $30 month. And. 3043.

CHICKEN FARM and HOME—Near city limits. Brand new, 3 rm. house, chick cp., tool hse.; rich gar. soil. Moh. 2946.

REAL ESTATE—SUBURBAN—WEST

AUSTIN—North, residential type 2 apt. bldg.; one heating plant; 5-6 rm. arched openings; good plumbing; wide lot on corner. Price $11,500. May consider trade for smaller place.
F. C. PILGRIM & CO.
Aus. 1680. 5637 W. Lake-st. Vil. 5100.

AUSTIN—7 rm. cor. resid.; insul.; oak floors and trim; built-in tub; tile floor, kit. cab. sink; furn. ht.; one car side drv. gar.; beau. landscaped, lot 34x134; nr. schools, trans., churches. By owner. Price $8,250. Tel. Austin 9218.

AUSTIN residence—6 nice rms.; h. w. ht., stoker; 2 car gar. Possession now. Excel. loc. Reasonable MR. THOMAS.
C. T. MOORE REALTY CO.
5613 W. Lake-st. Open eves. Aus. 7708.

AUSTIN location—17 years old; 2 story, 8 apt.; very modern; tile baths, refrigs., and stoves. Mr. Voskuil.
C. T. MOORE REALTY CO.
5956 Irving Park. Mul. 6400.

AUSTIN—Brk. 2 flat 6-6; h. w. heat, stoker; wide lot; nr. schools and trans. $11,000.
P. M. WALSH & CO., REALTORS,
5120-22 Madison. Aus. 0994-5.

AUSTIN—Ohio nr. Lamon; frame, 5-6; furn. and h. w. $7,000; tms. Col. 6060.

BERWYN—OPEN FOR INSPECTION.
AUG. 2, THURSDAY, 6-9 P. M.
3130 S. CLINTON-AV.
Nice 5 rm. brk. bung. on lot 34x125 ft.; nr. Berwyn Pk. and C. B. & Q. sta.; furn. oil ht.; imm. poss.; $9,400.

BERWYN—Cor. Gunderson-av. and 39th-st.; gas station and 295 feet of ground. Suitable for small housing. Don't miss this one at $5,750. Call Cicero 8533.

CANTERBURY HOMESITE.
Program now under way. Live in finest west suburban location practically across from L station. Choose your location now. And. 3043.

CICERO—6 yrs. old brk. tile front, beau. 2 apt. with store; gorgeous 5-3 rm. apt. up; tile bath; oil heat; brk. gar.; wonderful business opportunity. Please do not disturb occupants at 1926 S. Cicero. Call Berwyn 2750.

CLARENDON HILLS
Have sev. beau. large lots, some with trees and within walking distance to depot; close to school, stores; all imprv. in and paid. Selling these lots with clear title for less than cost of imprv. In fine community surrounded by beau. homes. Can be purchased for cash or on terms.
Don't wait—Answer today!
Address M A 578, Tribune.

DOWNERS GROVE
OPEN FOR INSPECTION.
$5,750; Cape Cod, 6 rm. mod. home, bath; basmt.; furn. ht.; garage; grape arbor; chicken hse.; shopp'g; churches; schools; fast C. B. & Q. trans.
77 W. WASHINGTON. ROOM 512.

DOWNERS GROVE
Inspect model home; $6,000; 6 rm. Rancho type; gar.; basmt.; nr. swimm'g pool, schls., ch'rches, sh'ps; C.B.&Q. tr.
77 W. WASHINGTON. ROOM 512.

DOWNERS GROVE
$6,750; 5 r., basmt.; furn. ht.; bath; lot 106x220; nr. schl., shps. tran. tms.
77 W. WASHINGTON. ROOM 512.

DOWNERS GROVE
$4,800; 5 r. cottage on ½ acre; fruit trees; shops, schools; C. B. & Q. trans.
ROOM 512. 77 W. WASHINGTON.

DOWNERS GROVE—For 2 families, or steady income of $35 mo. A fine 6 and 4 rm. bung. Lot 50x150; pr. $9,450. Otto Edler, 5454 Higgins. Pens. 8170.

ELMHURST—Fully improved ½ A; winding concrete st.; curbs, sewer, water, sidewalk, elm trees; police and fire protection; biggest bargain in town; terms. Our club plan can help you pay for this homesite. National Modernization Co., 155 North Clark-st. Cen. 4260.

ELMHURST—New Homes
to be built near Spring and St. Charles-rds.; near high school, shops, and trans.; small down paymt. assures reservation. Call Andover 3044.

ELMHURST model 6 rm. brk. home and gar. nr. Elmhurst, 4 yrs. old. Act now. $8,500. Call Ran. 4137 between 3-7 p. m.

ELMHURST—Beau. cor. homesite; 76x 144, fully improved, bargain pr. for quick sale. Address N T 188, Tribune.

ELMHURST—Choice large homesite, 100x 133 ft., fully improved, at sacrifice.
ADDRESS N T 182, TRIBUNE.

ELMHURST—Phone 604; 4 rm. cottage; 2 lots; hen house. Price $3,500 cash.

GLEN ELLYN LISTINGS—We have them. This super 6 room home surrounded by $25,000 homes; owner westward bound; Aug. 15 possess.; $18,000.
STOKBURGER, REALTOR.
546 Crescent-blvd. Glen Ellyn 345.

GLEN ELLYN—5 room bung. just outside of village limits; furnace heat; running water; lot 50x160; close to school, nr. stores; $5,000, terms; $4,500 cash; 5 corners N. Glen Ellyn. E. L. Deland, Emerson-avenue.

GLEN ELLYN—5 bedrm. home; large lot; 2 car gar.; exc. loc. for schls. and trans. Phone 164W evenings.

JOLIET-RD. (U. S. 66)
100x403 ft. beautiful high location, close to fine close-in golf club; ideal home location; restricted American neighborhood; sell cheap on low monthly payments. Address S L 67, Tribune.

INDIAN HEAD
Golf club is close to this beautiful restricted homesite, size 100x406 ft.; 3 blocks to Blue Bird bus transp.; bargain price. $135 down, $10 month.
Address S L 167, Tribune.

LA GRANGE—A honeymoon 4 rm. brick cottage with gas heat; air cond.; cabinet kitchen; 3 years old; $2,200 cash down will buy this property, balance like rent; price $7,200.
Hadraba, 5847 Cermak. Berwyn 116.

LA GRANGE buy—6 rm., three bedrm. home on large landscaped lot; sun rm. and fireplace; $40 mo. after down paymt. Briar Crest Homes, Inc., 100 N. La Salle, Dept. LT305, Fra. 2843.

LA GRANGE bargain—5 rm. Cape Cod; enc. front porch; 2 car gar.; terms to resp. party. Briar Crest Homes, Inc., Dept. LT-300, 100 N. La Salle-st.

LISLE, Ill.—4711 McKinley-av., attractive 8 rm. home, 2 baths, built-in tubs; fine cond.; lot 205x160, 2 car gar.; nice shrubs, flowers, truck garden. Pr. $10,000. Ogden-av. to Highway 53. Owner on premises. For inform., Martens, Div. 4771 or Edg. 7023.

MAYWOOD—Large 6 rm. corner bungalow; full basement, attic, sun porch; garage; $8,250. Maywood 2275.

MELROSE PARK—5 room frame residence; furnace heat; 60x187; 2 years old; $7,800; near Buick plant. 2329 N. Hawthorne-av. Phone Forest 662.

MELROSE PK.—5 rm. residence; furn. heat; bsmt.; $5,700. 1008 N. 15th-av. Poss. W. Forshall. Phone Forest 4662.

NORTHLAKE VILLAGE large corner lot —$650 or trade for car. Villa Park 53W

NORTH lake village—5 rm. frm. res.; furn.; 70x125; $6,800. Merrimac 7447.

OAK PARK—EARLY POSSESSION.
Fine 7 rm. home, all beautifully modernized; living rm. and dining rm. carpeted; cabinet kitchen; 4 lovely bedrms. The location is perfect, the price right. For appt. to inspect call Mrs. Hahn, Austin 2460.

OAK PARK—OPEN FOR INSPECTION
AUG. 2, THURSDAY, 6-9 P. M.
1134 S. GROVE-AV.
5 rm. brick bung. with 3 additional heated, plastered bedrms. in attic; h. w. ht.; lot 50x125; price $12,800.

OAK PARK—7 large rm. residence; convenient loc.; $2,500 cash; balance 15 yrs. Move right in Oct. 1st. MR. HOOD.
C. T. MOORE REALTY CO.
5613 W. Lake-st., open eves. Aus. 7708

OAK PARK—
6 rm. home; immaculate cond.; mod. bath; gas ht.; 2 car gar.; $11,500.
VAN DOREN REALTY.
419 South-blvd., Oak Park. Vil. 9220.

OAK PARK [North]—8 rm. residence; oil ht., auto. hot water; new roof; imm. poss. Pr. $10,500. Mansfield 7760.

OAK PARK—4 bedrm. resid.; nr. Lake-st. L; mod. bath, cabinet kitchen; 50 ft. lot; gar. $12,500. Euclid 610.

RIVER FOREST—Owner moving out of city; immediate possession; 6 room stucco resid.; enclosed sunroom; large living rm.; 3 bedrm. with encl. sleeping por. on 2d; h. w. ht. with stoker; large lot, 40x200. Priced to sell quick, $10,500.
F. C. PILGRIM & CO.
Aus. 1680. 5637 W. Lake. Vil. 5100.

REAL ESTATE—SUBURBAN—WEST

RIVER FOREST MANOR—50x126; nr. North-av.; barg. Lon. 7730, Amb. 3878.

RIVERSIDE—6 rm. brick, large liv. rm., attrac. din. rm. and brkfst. rm. tile cab. kit., tile powder rm., 2d fl. 3 spacious bedrms. sun deck, tile bath, h. w. ht., 2 c. side dr. gar., $18,750.
Kohout Bros., 6300 Cermak. Cra. 5800.

RIVERSIDE—7 rm. brk. resi.; h. w. gas ht.; powder rm., tile bath, 4 bedrms., billiard rm., tile roof on bldg. and 2 car brk. gar.; beaut. lndscpd. lot, 95x180. Pr. $16,500. Call Cicero 8533 for appt.

ST. CHARLES—3 miles to. 5 acres land, 2 car garage; $1,800. Spaulding 3575.

VILLA PARK
2 HOMES FOR SALE
5 and 5 rms., modestly priced in today's market. Terms.
BRIAR-CREST HOMES, INC., Dept. VT-204.
100 N. La Salle-st. Fra. 2843.

WHEATON
I represent the title owners of 78 beau. large lots; some heavily wooded; in fine residential section; good restricted neighborhood; 4 blks. to station; gas, elec., water, sewer, sidewalks, concr. streets in and paid. Will sacrifice for price less than cost of improvements. $240 down payment; bal. $20 per mo. on each. FHA approved. Write for details. Address M A 400, Tribune.

NEAR WHEATON
Nearly 5 acres with beautiful view; only 2 blocks to main auto highway; conv. to loop trans. Will sell cheap and allow responsible buyer 5 years to pay.
Address S L 177, Tribune.

BEFORE YOU BUY
YOU MUST SEE THESE
5-6 ROOM HOMES—
Already up and of finest construction. Every one an architectural gem. Choice, fully improved homesite, beautiful large elm trees and large parkways; churches, schools, and shopping near property; only 33 min. w. of loop; $600 down. Write
BRIAR CREST HOMES, INC.,
100 N. La Salle-st.

POSSESSION SEPT. 1.
Outstanding pre-war 6 room house; 70 ft. front lot near Elmhurst; full size basement, furnace heat; steel construction, concrete foundation; extra large living rm., open stairway, with 3 master bedrooms and bath upstairs; dining room and large kitchen with cabinets, and double drain sink. All improvements in and paid for. Down payment, $1,000 if qualified. Must be seen to appreciate. Write for immediate appt.; give phone No.
O. J. LISCO. 176 W. ADAMS-ST.

A FAMILY
should be happy, healthy, and feel secure on this beautiful home location of about 4 acres, with some large trees, near fine steam transp., good schools, a pretty river; in one of our quaintest west suburbs, a real American neighborhood. To the right buyer, convenient easy payments will be arranged and the price for all is only a little more than the cost of a good city lot.
Address S L 176, Tribune.

WOODED BEAUTY
right across street from this rolling 700x200 ft. homesite which looks right into and upon one of our finest Forest Preserves with natural rustic beauty, a spot where children can romp and play and still only 2 blocks from loop transportation; located not far from La Grange; the price is not much above cost of a fine city lot. If you want an unusual home location, arrange to see this at once. Address S L 63, Tribune.

OVER 5 acres cornering on 3 roads, has beautiful spot in front for building site with beautiful view, slopes to rear with fine rich bottom land, well drained; Bluebird bus transp., has splendid speculative possibilities; can be bought at bargain on convenient easy terms by responsible party.
Address S L 61, Tribune.

LIVE
on this lovely 150x300 ft. homesite near Chicago and North Western steam transp., walking distance Catholic and public schools, sell for $900; $180 cash, $15 mo., just off main state highway. Address S L 171, Tribune.

2¾ ACRES
overlooking one of finest Forest Preserves. A most beautiful high spot, ideal home location; south of La Grange; will sell cheap on terms.
Address S L 175, Tribune.

ON A HILL
About 2 acres; fine scenic location for a home, with splendid view; good transp.; paved road; protective covenants. bargain; terms.
Address S L 173, Tribune.

OVER 2 acres in restricted community of fine homes and good neighbors; large trees surround the location, good schools and transportation. A fine, quiet, peaceful spot to bring up a family. The price is cheap, $300 cash starts you. Address S L 172, Tribune.

IMMEDIATE POSSESSION
5 and 6 rm. homes with gar. in Elmhurst; on 50x150 ft. landscaped lots; ex. trans. schools, etc.; approx. $40 mo. after dn. paymt. Briar Crest Homes, Inc., Dept ET105, 100 N. La Salle-st.

5 AND 6 room homes—Already up, are ideally located in tree lined suburb; less than ½ hr. to Loop. Secure your homesite; fully improved; $600 down. Briar Crest Homes, Inc., Dept. ET-203, 100 N. La Salle, Fra. 2843.

BEAUTIFUL large homesite, size 150x 636 ft. on Roosevelt-road estate area near transp. Can be bought cheap; convenient, easy terms.
Address S L 60, Tribune.

NEAR WILLOW SPRINGS.
About 2½ acres; ideal spot to build; high location with gentle roll. Sell cheap on easy payments to responsible buyer. Address S L 170, Tribune.

$345 DOWN—Small farm; concrete rd.; bus passes door; near Westchester L. Handyman's family can live there while remodeling. Balance terms.
ADDRESS S L 588, TRIBUNE.

4-5-6 RM. HOMES
West of Harlem-av.; nr. school; good trans.; payments $35-$55 mo. plus dn. paymt. CENTRAL 5057.

ALMOST 4 acres south of Hinsdale on slope of hillside; sell for $1,975. Must have $400 down payment, $25 month on balance.
Address S L 169, Tribune.

COZY 4 rm. home—On lovely landscaped lot; good tran.; finest west suburban location; $30 month after down paymt. Call Andover 2314.

ATTRACTIVE corner lot, 45x145—Fully enclosed; all paid; 1 block A. & E. electric train; near Elmhurst schools and shopping. Rockwell 8573.

6 RM. HSE.—1 blk. from trans., schools, church, and stores. Has attached garage. $27 per mo. after down payment. Write M. Baum, 176 W. Adams, Rm. 1132.

4 YR. OLD 5 ROOM HOME.
Face brick; landscaped lot; in Elmwood Park; good down payment; $45 mo. Andover 3044.

COTTAGE—$1,095
Share ride from city limits; nr. school and bus. $200 dn. Central 5057.

5 ROOM frame bungalow with 2 extra rooms up stairs—Enclosed front porch, large basement. Now vacant. By owner. Phone Villa Park 1936.

4 RM. HOUSE—$20 MONTH
In built-up sec. nr. city limits; lge. lot; sm. dn. pymt. CENTRAL 5057.

NEARLY 2 acres in the estate area near Hinsdale; fine location for country home; bargain $1,125, $225 cash, $15 mo. Address S L 541, Tribune.

6 RM., 5 yr. old house—$28 per month. Must have down payment; possession in 60 days. Lawndale 3395.

5 ROOM BRICK—$7,850; 4 years old; modern kitchen; landscaped lot; reas. terms. Call Andover 3045.

INVESTIGATE Western Springs for best buys—Riverside, La Grange, Western Springs, Hinsdale. HENRY A. MILLER.

4-5-6 RM. homes—Occ. 30-60 days; small dn. pay. Baum, 176 W. Adams, R. 1132.

6 ROOM home in beautiful Elmhurst—Sm. dn. pymt. Ph. Mr. Block, Fra. 2842.

4-5-6 RM. hms.—Occ. 30-60 da.; sm. dn. pay. Baum, 176 W. Adams, R. 1132.

SOUTHERN PROPERTIES, RESORTS

BROKERS, Investors—Special Low price on 1,200 lots in 2 ocean front subs, also 2 miles ocean front; easy terms. Write owner, D. F. Fuquay, Daytona Beach, Fla.

REAL ESTATE—MISCELLANEOUS

FOR SALE—Modern 8 room house in Lakeview Park, Asheville, N. C., overlooking Beaver Lake and golf course, excellent view of Mount Pisgah and Great Smokies, approximate elevation 2,600 feet. House exceptionally well built, hollow tile and stucco, with copper gutters and screens. Has large living room with fireplace, den, dining room, and kitchen on first floor; four bedrms., three tiled baths, and ample closet and storage space upstairs. Basement consists of two car garage, laundry with washing machine, furnace room with steam oil heater, two servants' rooms, one bath and storage room. Located on three lots attractively landscaped, flower and vegetable gardens and fruit trees. Price $45,000, considerably under cost. Realty Trust Company, Box 741, Sanford, Florida.

ON Fox River at Cary, Ill.—6 room modern, year-around home; hot water heat; 2 car garage; river lot frontage, 100x 210; beautiful trees and shrubs, Hudel subdivision. Wm. O'Connor, Cary, Ill. Phone Cary 2227.

GARY, Ind.—100 rm. hotel, furnished; 2 vacant store rooms suitable for tavern and restaurant. Gross income, $14,900 in 1943. White tenants. Ideally located for colored business. Price, $35,000. Dewey R. Mannan, 515 Broadway, Gary.

NEAR HINSDALE
3 acres rolling land; restricted; ideal for small estate; sell cheap on terms to resp. party. Address S L 186, Tribune.

NEAR LA GRANGE.
Beautiful sidehill home location; size 197x496 ft. [over 2 acres]; near fine Forest Preserve; bargain; terms.
Address S L 71, Tribune

RAISE chickens, turkeys, rabbits, vegetables, etc. Write for list of available vac. sites; south suburban; near highways and good rail transportation.
Address S L 65, Tribune.

ABOUT an acre—Large trees, on 115th st.; paved road and electricity, across street from school; $15 mo. and conv. down payment buys.
ADDRESS S L 172, TRIBUNE.

THE heart of the Ozarks—884 South National, Springfield, Mo. Apartment home, splendid location; income $3,084 yearly; for $16,000. Inez Rosier.

SOUTHWESTERN MICH.—150 mi. U. S. 12; attr. family home. J. BURKE, 316 St. Joseph St., Paw Paw, Mich.

150 ACRES in heart of South Side suburban. Terms if desired. Percy Wilson & Co., 134 N. La Salle-street.

2 FINE lots—160x80 at Forest lake. Call Walker, Buckingham 8015.

REAL ESTATE—RESORT PROP'TY

Illinois

5 ROOMS on ¼ acre—Round Lake beach, ¼ block channel; water, electric, inlaid linoleum thruout; elec. range. Phone Owner, 4-7 p. m., Nevada 1878.

SLOCUM LAKE—Large house and 2 car garage; wooded lot. Restricted subdivision. $6,250. AUSTIN 9733.

WONDER Lake summer cott.—Excel. loc. All conven. $3,500. Village 8275.

SUMMER home for sale—35 mi. Chicago; $3,900. Irving 3267 [eves.].

REAL ESTATE—RESORT PROP'TY

Illinois

LOVELY LAKE HOME—4 rms.; interior decorated; close to town and beach, priv. lake; good fishing and bathing; fireplace; sub. N. E. trans.; 1 hr. N. W. Sell for $2,500; dn. paymt. $500. Write Box T, Rm. 905, 111 W. Monroe, Chicago.

FISHERMAN'S CABIN.
Secluded spot overlooking Nippersink Lake; just the place to relax and rest; sell for $1,250; $300 cash Write Box T. R. 924, 111 W. Monroe, Chicago.

ILLINOIS—Beautiful 2 story year round home, completely furnished, located on Diamond Lake, 300 ft. water frontage. Price $16,000. Must be seen to be appreciated. Mundelein 1147-J.

MOD. 5 rm. yr.-round home—Bsmt.; furn.; laun. tubs; gar.; lg 150x150; beaut. landsc.; 38 mi. N. W.; water priv. $7,500. Limburg, Well. 4466.

60x135 FT lake lot—In property fronting on 3 lakes; gd. fishing, boating, fishing; 37 mi. N. W. of Chi.; $150; E-Z tms. Address S L 259, Tribune.

3 BEAUTIFUL HOMES on private lake—1 hour northwest; immediate possession; modern conveniences; $300 down, $35 per month. CENTRAL 3462.

Indiana

40 TRAINS DAILY, AT LAKE MICH.—$15 per mo. will buy large family cabin on large lot with trees; huge liv. rm. with cobblestone fireplace; bunk beds will sleep 4; run. water, elec.; $1,795 total price with small down payment. Write Lake Shore Properties, Box 367, Michigan City, Ind.

ATTRAC. 5 rm. summer home—Easy convrt. yr. round, dbl. fin., guest hse.; both sealed, fenced, fruits, utility hse., water, elec. avail. now. Price reas. Wm. Claussen, I. G. A. Store, Flint Lake, Valparaiso. Ph. 1602-WYX.

SEND FOR FREE LIST
of remarkable bargain lots in Indiana Dunes along the lake front.
Address S L 181, Tribune.

Michigan

COTTAGE—Nr. Lake Michigan; masonry constr.; asphalt tile floors; mod. bath; showers; lndry.; gar.; elec. water htr.; stove and refr.; garden; ornamentals and fruit trees; 120x150; 2 bedrms.; scrn. pch.; cab. kit., and oil htr. Write Mrs. A. Garden, Harbert, Mich.

GLENN, Michigan—Furnished completely, mod. kit., G. E. refrig., elec. stove, hot water. Aug. 1 occupancy. Price $6,250; terms. Can. 3340. Mr. Rue.

Wisconsin

Off the Beaten Path
Fisherman's paradise. Chock full of gamey bass, pickerel, and pike. A state hatchery right on shore. Wooded like the North Woods, yet only 50 miles Northwest of Chicago; 4 room cottage to be carpenter built when materials are available; inside toilet; elec.; $1,595 complete; only $200 dn., balance easy terms. On big spring fed lake with safe sand beaches. No trades.
139 N. Clark, Room 1795.

Resort—Closing Estate
Nr. Spooner; 260 acres; $50,000 value; dining and recreation lodge and 18 summer homes, completely furnished; well established business; reasonable cash offer acceptable to heirs; immediate possession.
ADDRESS T 340, TRIBUNE.

1,400 FEET of lake frontage on a private lake, with club house—It is known to be the very best bass fishing lake in Wisconsin. By throwing in a handful of bread crumbs the bass will come to the surface and grab them. It has been stocked for twenty-five years. No one has ever fished it, excepting the owners.
Art Schmidt, Park Falls, Wis.

LAKE HOME
Hillside; large 4-room cottage. Screened pch.; furnished; exc. fishing and swimming; 100 mi. from Chicago; good trans. $2,350; terms.
George Earl, 100 N. La Salle.

AN UNUSUAL BARGAIN
Densely wooded waterfront location; finest fishing, hunting, and swimming; 100 mi. from Chicago; good trans.; $850; terms. Address X A 446, Tribune.

FOR SALE—Summer home, pine trees and shrubbery all around; 40 acres of land; trout streams; very reasonable. Write Mike Stajduhar, Wausaukee, Wis.

35 ACRES—800 ft. lake frontage on small lake; new cottage; 8 miles from Eagle River. $1,400. For information, write D. Koller, care R. M. West, Twenty-line-rd., Deerfield, Ill.

COUNTRY home—Lake Delavan, 78 miles from Chgo.; 2 story, 8 fine rms.; natural fireplace, glazed porches; modern plumbing, 2 car garage; $8,000. By appointment only. Spaulding 2137.

300 FEET of lake frontage with road on good fishing lake in Northern Wisconsin; $700; very nicely wooded. We build log homes.
Art Schmidt, Park Falls, Wis.

SEVERAL furnished summer homes in Land O'Lakes area, Wisconsin or Michigan, priced from $5,000 up. Wally Adams, Conover, Wisconsin.

4 SUMMER homes—Twin Lakes; compl. furn.; priced $3,500 and up; also lake lot. George Robinson, Mer. 8400.

WILLIAMS BAY on GENEVA LAKE. year around town house; $4,500 to $7,000. A. A. Pederson, Williams Bay.

LAKE GENEVA home, in town—Convenient to everything. 633 Geneva-st.

REAL ESTATE—FARM LANDS

Illinois

100 ACRE RANCHO with a beautiful ranch-type house—Fireplace; studio; best of heating systems; basement; hen house, room for 1,000 chickens; cow barn, 30 steel stanchions, drinking cups; silo and other farm bldgs.; located 50 miles from Chicago on highway. Price $19,000.
Joe Sauers FARM Sales, 831 Main-st., Antioch, Ill. Phone 23.

POULTRY farm—39 mi. s. w. of Chicago. 20 acres; 2 houses; new mod. bldgs.; 4,000 chickens. Priv. lake, oak grove. Wm. B. Blue, 9401 Ashland. Bev. 6900.

FARMETTE
15,000 sq. feet of land; 39 minutes w. of loop. Full price $395; easy terms. Address N M 108, Tribune.

BARGAIN 71 acres—Best soil; fine bldgs. On paved hwy.; 35 miles N. W. Rappold, 4938 Milwaukee. Kil. 3361.

4½ ACRES cultivated—In city lots. Owner, 922 E. Church, Sandwich, Ill.

Indiana

FOR SALE—FINE COUNTRY HOME.
130 acre gentleman's farm in Elkhart county, Indiana, near Goshen and Lake Wawasee on paved U. S. Hwy. No. 33. Property is improved with a brick Dutch colonial home that has five bedrooms and five baths, servants' quarters, finished third floor recreation room, vapor steam heat. Also a nine room modern tenant home, large barn, silo and other outbuildings. A real stock or dairy farm. Immediate possession. Also for sale: eight room summer home, Pickwick Park, Lake Wawasee. Richard A. Mussel, 511 W. Colfax-av., South Bend, Indiana.

FOR SALE—A 370 acre estate in one of Chicagoland's most beautiful districts, the Dunes borderland, and Chicago is ... There are two large barns, ... buildings. The owner's home is ... log house, none finer of its kind, with attached 2 car garage. Grounds beautifully landscaped, with young orchard and beautiful trees. This land produced 85 bu. corn, choice alfalfa and clover, which means it will produce anything. There is fine timber, springs, and scenic beauty not surpassed at Turkey Run. A two mile bridle path can easily be developed. Priced at $65,000. For appointment phone Valparaiso 1639R1.

120 AC.—39 feet to Bass Lake. Attractive sum. spot for subdivide; gd. stock fm. Anelli, R. 1, Box 270-A, Knox, Ind.

5 AC. nr. U. S. Highway 41—26¾ mi. Chgo. limits; full price only $495; $75 dn. Pul. 4000; eves. Ced. 6590.

Michigan

100 A. FARM for sale, $9,000—Buy direct from owner; best of land; near five real fishing lakes, near three good towns; school on farm; 8 room modern house, well house, woodshed, 2 corn cribs with tool shed and hog house underneath, large granary with hog house underneath, a tool shed, large bank barn; 18 a. of timber; good fence. If bought at once, ½ crops go with it. Tenant on place. A real moneymaker. Farm near Marcellus, Mich. Owner, Walter McBride, Allegan, Mich., Rte. 1.

15 ACS.—ON U. S. hiway, close town 8,000 S. W. Mich.; beaut. 8 rm. semi-colonial hse. with modern conv.; lge. henhse.; gar.; fruit; some woods; level, fertile land. Bargain $9,500, ¼ cash.
Address M H 138, Tribune.

118 AC.—On hard rd., nr. R. R. village, S. Mich.; fert. soil; fruits, aspar.; well; good 9 rooms; elec.; run. w.; 2 barns, etc.; unusual bargain. $5,500; terms. ROESSLER, 53 W. Jackson. Har. 6737.

50 A. NEAR town, S. Mich.—Nice stream; wdlt.; fruit; gd. 6 rms., new barn, etc.; tractor, stock, tools; $4,850, $2,000 c. ROESSLER, 53 W. Jackson. Har. 6737.

FOR SALE—19 acres, 5 mi. N. Benton Harbor, 1½ mi. Lk. Mich. All in fruit; good [illegible], no bldgs.; $4,500. Chabot Farms, Route 3, Benton Harbor, Mich.

40 ACRES—2 miles town; level loam soil; 4 room house; barn; electric. $2,400; $1,200 cash. $35 month.
ERWIN TINNEY CO., Fremont, Mich.

40 ACRES—Nr. Saugatuck on paved rd.; 5 rm. hse., bsmt.; elec.; bath; $3,700, terms. Call after 7 p. m., Lak. 8796.

5 ACRES—Part timber; north central Mich.; $95. 1235 W. 71st-pl.

Missouri

BEAUTIFUL OZARKS.
40 acres improved; 4½ miles from town; 4 room house; barn; poultry house; timber; fruit and berries; 35 acres cultivated; $950; $350 down; $15 per month. Free bargain list. Baker Land Company, Doniphan, Missouri.

Wisconsin

EXECUTORS SALE.
To close estate executor offers two best producing dairy and stock farms in southern Wisconsin, 173 acres and 320 acres, 25 miles north of state capitol in heart of Arlington Prairie. Rich loam soil. All tillable, in excellent state of fertility. First class modern buildings. Electricity. Good roads. Close to market. Possession now subject to right of tenant. Priced so that you will realize an excellent income on your investment. Inquire of Marguerite Caldwell, executrix.
MORRISONVILLE, WIS., R. F. D.

40 ACRE estate—Lake Geneva region. 30 acres cultiv., 30 acres oak forest and pasture. Ravine, spring, 4 room cottage, modern plumb., electr., furnace heat; new barn, brooder house, sheds, chicken shelter. 1 mile to town. High ground. View of Lake Geneva. Private party. Mozart, 3213 Wilton-av., Chicago. Lak. 2417.

140 ACRES—170 miles Chicago; good buildings; good fences; one of Wis. highest producing farms; $21,000; $7,000 cash; bal. 4% or will consider bus. oppor. or your equity in Chicago or nearby property for balance. Brokers invited. Address C 555, Tribune.

RETIREMENT Paradise near Spooner. 6 rm. year 'round home on 190 acres; 55 a. cleared for farming; ¼ mi. lake frontage; fine for resort; fishing, hunting; $7,000; trade for city property. Eheim, Pal. 5486. Avenue 1908.

RAILROAD land grant lands. $4-$5 per acre for good farm land adapted for dairying, live stock and grains; good roads, water, towns and markets. Send for booklet No. 5. R. S. Claar, Land Dept., Soo Line, Minneapolis, Minn.

$15,000 BUYS 2 modern new homes, 3 garages, barn, other buildings—Large pines, other trees, orchard, on 80 acres good land, town of Kelly, Bayfield, Wis. In heart fishing, hunting country. Partic. C. W. Benning, RFD 1, Mason, Wis.

140 A. DAIRY Farm—Highly improved. And 80 A. Wise. Dells, city limits. By owner. Address C 453, Tribune.

—REAL ESTATE—FARM LANDS—

—Wisconsin—

303 AC. farm—½ under plow; 12 room home; new furnace; electric; big barn; 27 hd. cattle, 6 horses; mach. and crops; 300 chickens. Route 4, Box 35, Stevens Point, Wis.

80 ACRES—Including 17 head cattle, horses, chickens; all mach.; good land and bldgs. $6,000; terms. Cap. 0230.

—Miscellaneous—

STROUT'S FARM CATALOG. The BLUE book—bigger than ever! 132 pages—1,263 bargains in 25 states from Maine to Wisconsin, Florida and west to California, Oregon and Washington. MAILED FREE. STROUT REALTY, 7-J S. Dearborn-st., Chicago 3. State 7975.

FARM Bargain Catalog—7 states FREE. Special service for those who state requirements and payment plan in first letter. United, 7-KH South Dearborn-street. STAte 7975.

POULTRY, CHICKS, & EQUIPMENT

A A A QUALITY CHICKS

On hand; all you want; heavy breeds only; poultry equip. of all kinds. VALENTINE POULTRY AND EQUIPMENT CO. 368 Washington-bl. Dea. 0786-5768

ECONOMY pre-fab. poultry, hog houses, cottages, etc. We deliver. Display. 9317 COTTAGE GROVE. RAD. 0212.

85 DUCKS for sale—$3 each. Lafayette 3241.

—REAL ESTATE FOR EXCHANGE—

PRIVATE party owns 8 rm. brick home, Laurelton, Long Island, New York, 30 minutes from city—Will exchange for home in Chicago. Write C. BALIN, 2970 SHERIDAN-RD., CHICAGO.

OWNER will trade 140 a. highly imp. dairy farm, 60 ac. in Wisc. Dells, city limits, for Chi. vacant or imp. or consider Fla. prop. Address C 504, Tribune.

1 STORY brk. bldg.; compl. eqpd. cafe. Trade or sell. Rad. 6600.

—REAL ESTATE—LOANS, MORTG'S—

MORTGAGE INVESTORS

Private investors netting 4% interest on 1st mtges. We have several such mtges. on improved Chgo. property to offer you now. Ask for Mr. Moore.

C. T. MOORE REALTY CO. 1 N. La Salle, Rm. 2421. Ran. 4260.

MORTGAGE LOANS. 4, 4½ and 5% monthly and semi-annual payments; south side property. CALL MR. PEARSON, Republic 5000. JOHN McCARTHY & CO., 2406 W. 63d.

WILL make or buy 1st mortgage on good South side improved property. Low rates. W. L. SHARP & CO., 237 W. 63D-ST.

WE help you buy your home if you have not enough cash to pay dn. Dea. 3010.

80% LOANS Made Quickly—No delays. Ramach, 2121 N. Rockwell. Hum. 4823.

WANT $5,000 1st mortgage; private party; 3 apt. brick bldg. Ind. 4829.

MONEY TO LOAN up to 80% of value, old or new bldgs. Low rate. Sta. 8803.

—REAL ESTATE WANTED—

WE SELL

Why not—list your improved residential and investment properties with the appraisal dept.?

C. T. MOORE REALTY CO. 1 N. La Salle, Rm. 2421. Ran. 4260.

WE have buyers for No. Side residence and apt. bldg. properties. Prompt appraisal service without obligation.

WM. C. HEINEMANN & CO. 10 S. LA SALLE-ST. RAND. 2347.

HAVE more than 100 buyers for bungalows and 2 flats—North or Northwest. METROPOLITAN REALTY. 4102 Milwaukee. Mulberry 1212.

WILL buy from owners, lawyers, or brokers—South Side real estate; owned by Estate or in financial trouble. Lacey, 5741 S. La Salle. Eng. 1680.

WANTED—3 bedrm. brk. bung. Loc. betw. I. C. and Kimbark-51st to 83d; from owner; private party. Sec. 8790.

HAVE cash buyers for your home or 2 apt.; north of Belmont; will pay best price. Quick action. Campe, Lon. 1239.

WTD. by private party—Modern home or 2 flat bldg. in Columbus Park or Hollywood Park. Ph. days, Rockwell 8017.

5 ACRES—On highway 62 or 12 or 14 preferably with shade trees. Address X A 558, Tribune.

WANTED—Lake front cottage within 60 miles of Chicago. Sun. 8011.

FIREPROOF furniture storage warehse.—Nr. loop or West side pref. Com. 1132.

SELL YOUR HOUSE TODAY. CALL CENTRAL 3476 NOW.

SOUTH Shore res. bung. or 2 apt.—Must be in good cond. DOR. 9835.

HAVE cash buyers—So. side properties. McCLUN, 217 W. 63d-st. Wen. 1844.

5 OR 6 rm. house wanted—N. or N. W.; close to tran. Address X A 453, Tribune.

WE have cash buyers for homes, apts., bungalows. Call DEArborn 1770.

—HOME FURNISHINGS WANTED—

CASH!

BRIARGATE 2000

Furniture, Refrigerators, Stoves, Pianos, Bric-a-Brac. Assured Genteel, Courteous Treatment

WE NEED FURNITURE

RUGS, STOVES, ODD PIECES. HIGHEST CASH PRICES PAID. PROMPT, COURTEOUS ATTENTION. HAL. 6198.

CALL LAKEVIEW 1683

WE NEED AT ONCE 2-3-4 ROOMS MOD. FURN. WILL PAY SPOT CASH.

KEDZIE 8127—ANY TIME

Will pay cash prices for furniture, rugs, electric appls., sewing machines, etc.

JUST STARTING BUSINESS—Will buy whole flats, old pieces of furniture, rugs, stoves, etc. Call ATLANTIC 2686.

PARTY needs fine period furn., oriental rugs, silver, orig. pigs., linens, china, antiques, pianos. Longbeach 7459.

NEWLY married 120 point veteran anxious to purchase bedroom and dining room set, also rug. Beverly 10123.

STARTING BUSINESS—Need furn., rugs, toys, stoves, sew. mach., tools; entire flats or odd pieces. MOHAWK 0363.

SUNNYSIDE 6000—DELAWARE 1623. Immed. cash for furn., piano, linen, oriental-dom. rugs, sew. mach., stvs. etc.

WANT FURNITURE, RUGS, APPLIANCES FOR HOME. NORMAL 4694.

PARTY needs period furn.; sil., gr. piano, art obj., orien., bric-a-brac. Lon. 7258.

I PAY MORE FOR YOUR FURNITURE. A-1 Furn., Irv. 4686.

BOB 0930—A square deal on furn., rugs, sewing machines, odd pieces.

INT. dec. wants fine furn., orientals, objects of art. Call Longbeach 6774.

WANT KITCHEN, DINETTE, AND BEDROOM FURNITURE. NORMAL 4694.

CALL Midway 0210 and get an honest deal for your furniture, rugs, bric-a-brac.

NEVADA 8787—We pay your price; need furn., rugs at once. After 6, Nev. 0011.

HIGHEST CASH FOR YOUR furn., rugs, and appliances. Dor. 5015.

—BUILDING MATERIALS—

LUMBER WANTED.

Shorts and end-cuts. Any type 3/4" or 4/4" kiln dried lumber 6 inches wide and better; 12 in. lengths or larger; any quan. Sturgis Wood Products Co., 304 N. 4th-st. Ph. 760, Sturgis, Mich.

FLYWOOD-WANTED

¼ INCH, 4X7 AND 4X8 ONLY. Any quantity—Priority furnished. KENWOOD 3676.

PICKETS FOR SALE—5c and 7c each. Western Avenue Lumber Co., 147th and Western. Harvey 1912. Open Sunday.

LUMBER for sale—6x8, 16 ft. long; used; 3x6, about 12 ft. long, etc. Irving 7638 or Irving 8172.

ANGLES, I beams, plates, channels. Steiner Co., 1220 W. Lake. Can. 3836.

Heating, Plumbing Equipment

USED steam American radiator—6 sectional down draft boiler with new grates; good working condition. Also small hot water boiler for 4-5 room house; new grates; good working condition. National Auto Service, 811 Garfield, Oak Park. Euclid 1258.

ANCHOR STOKERS. HOMES, 2 FLATS, AND LARGER. No Priority—Prompt installation. Furnaces repaired and cleaned. HERITAGE, 63d at Michigan. Nor. 1000

BUNGALOW AND 2 FLAT STOKERS. Immediate delivery. While they last. No shear pin; 3 year guar. Meyers Engr. Co., 2818 N. Kimball. Cap. 9485.

STOKERS—NEW AND USED. 5 room size and larger. BERCHTOLD'S. 4912 W. Madison.

LINK BELT STOKERS. FACTORY DIRECT. ABERDEEN 0100.

STOKERS—Bin feed and hopper models. 4358 Cottage Grove-av. Drexel 4344.

SMALL STOKERS — FOR IMMEDIATE DELIVERY. LON. 3030, EXT. 607.

JEWELRY, DIAMONDS, OLD GOLD

CASH FOR YOUR DIAMONDS

HIGHEST PRICES PAID. Old Gold, Pawn Tickets Bought. Member Chicago Assn. of Commerce.

AMERICAN DIAMOND SYNDICATE. 27 S. WABASH-AV., 3D FLOOR.

GET OUR CASH PRICE

BEFORE SELLING. Diamonds, Watches, Pawn Tickets. THE U. S. LOAN BANK. 16 N. CLARK-ST. 6TH FLOOR.

DO YOU WANT MORE CASH? We pay highest current prices or make loans on your diamonds and jewelry. ILLINOIS STATE PAWNERS ASSN. SECOND FLOOR, 140 N. DEARBORN.

FIDELITY Diamond Broker pays top price for diamonds, watches, old gold. 29 E. Madison-st., Room 1613.

I PAY HIGHEST PRICES FOR GOLD, DIAMONDS, JEWELRY, WATCHES. LLOYD J. BUTLER, 133 N. CLARK.

FULL value for diam., watches, old gold. ROMACK DIAMOND EXCHANGE. 7 W. MADISON AT STATE, RM. 501.

3.60 CT. DIAMOND in man's ring. $345. Levinson's Loan Bank, 739 N. Clark-st.

ILL. Diamond Syn.—Cash dia., old gold, pn. tkts. Dea. 6711. 5 S. Wab., R. 812.

—AIR CONDITIONING—

—N-E-W—

ELECTRIC FANS

FOR FACTORY-STORE-OFFICE

24 in. floor model; 3 aluminum blades; hvy. chrome stand; adjust. to any hgt.; Thermotron protected; ¼ h. p. motor. A. C. only; guar.; no priority nec.; limited stock. 1563 Merchandise Mart. Del. 8787.

AIR CONDITIONING EQUIPMENT. Three 5 ton air cond. coils, complete with blowers, expansion valves, and 3 phase motors; one squirrel cage blower with ¾ h. p. 3 ph. motor. Murphy & Miller, 1326 S. Michigan. Har. 8900.

¾-1-1½ H. P. Kelvinator—Self contained air cond. cabinets, water cooled, console type. Sta. 4924.

FOR SALE—Elec. dust and pollen filtering window ventilator. Buck. 0058.

¾ h.p. A.C. air conditioners; like new; guaranteed. Harrison 2134.

WANTED—D. C. water cooled ½ or ¾ air conditioner. Dear. 0401 before 5.

CARRIER room cooler—½ h. p., D. C. Superior 7376.

WANTED—Air cond. units, any size, AC or DC. Springer, 35 E. Wacker. Ran. 4516.

WANTED—Air conditioners, all sizes and types. ELECTROVENT. Hay. 6640.

—BARTER AND EXCHANGE—

½ ACRE—Near lake; South Shore acres; cost $900; sac. $300; trade for 16 mm. movie equip., golf set, fishing rods or reels, late model car, diamonds or what have you? SHE. 6711.

—AUTOMOBILES FOR SALE—

Don't You Believe It? We're Selling 'Em, and Cheap, Too! Save $100 to $1,000

BECAUSE [1] We're out of the high rent district.

BECAUSE [2] We don't need fancy trimmings or high pressure salesmen.

BECAUSE [3] You don't pay for silk curtains, marble floors.

147 AUTOMOBILES

ALL MAKES—ALL MODELS.

'42 Packard Clipper sedan......$1,769
'42 Ford 2 door sedan; heater..$1,175
'42 Plym. 2 door sedan; heater..$1,236
'41 Packard club coupe.........$1,579
'40 Pontiac 4 door sedan.........$985
'38 Packard 4 door sedan.........$943
'37 Olds. 2 door sedan...........$539
'37 Ford 60 2 door sedan.........$365
'36 Dodge 2 door sedan...........$475
'36 Ford coupe...................$391
'32 Ford 2 door sedan............$325
7 PASSENGERS.
'41 Chrysler Crown Imp. sed. $..$2,395
'37 Plymouth 7 pass. sedan.......$495

WE WHOLESALE

CITY

1718 SOUTH STATE

OPEN EVERY DAY TILL 7 P. M. CLOSED SUNDAY.

REAL BARGAINS

145 USED CARS

'36 Pierce-Arrow 7 pass.; clean...$795
'37 Chrysler sed.; htr., rad.......$375
'39 Chev. 2 dr. sed.; rad., htr.....$694
'39 Buick conv. coupe; rad., htr...$780
'37 Hudson sedan; heater..........$395
'38 Zephyr sed.; rad., htr.........$595
'38 Buick 2 dr. sed.; rad., htr.....$695
'41 Chrysler 7 pass. sed.; r., h..$2,995
'39 Dodge sed.; rad., htr..........$780
'39 Nash sedan; heater.............$696
'36 Packard sedan; heater..........$395
'40 Pontiac sed., htr..............$906
'40 Pontiac 6 sed., htr............$906
'38 Packard sed., htr..............$875
'40 Dodge sed., rad. htr...........$876
'36 Chrysler Airflow sed...........$665
'40 Stude. President sed...........$895
'37 Buick sedan; rad., htr.........$564
'37 Stude. sedan, overdrive........$419

STUDEBAKER, 26TH-MICHIGAN. CALUMET 6490. OPEN SUNDAY.

1942 PLYMOUTH STATION WAGON

9 PASSENGER; FULLY EQUIPPED. LOOKS AND RUNS LIKE NEW. CEILING PRICE, $1,943; TERMS. TRADE OR NO TRADE.

BIRD-SYKES, 2235 S. Michigan

OLDS—'37 convertible coupe........$345
Chevrolet, '37 2-door..............$395
Buick, '34 2-door..................$245
Pontiac, '40 4-dr. de luxe; r., h..$895
YALE AUTO SALES, 301 N. Western.

3333 N. ASHLAND

Lots of Cheap Cars

3333 N. ASHLAND

BUICK—1941, 91 Limited 5 pass. sed.; radio, heater; wheel shields, w. w. tires, has very low mileage. This car is exceptionally new. Price $2,724.

HILL MOTORS—PACKARD. 640 MADISON-ST., OAK PARK. AUSTIN 2100.

BUICK SUPER CONV. COUPE

BEAUTIFUL '41 LOW MILEAGE CAR. RAD. & HTR.; SAC. FOR $1,600. OWNER WOULD LIKE TRADE FOR SMALLER CAR; TERMS. MUNSEN. 5325 BROADWAY.

BUICK—1939 Century fordor sedan; radio, heater; below ceiling, $1,025.

ESSERMAN MOTOR SALES. 6130 Cottage Grove. Mid. 0506

BUICK—'40 SPECIAL SEDAN. Orig. black finish. Radio, heater, seat covers. Looks and runs like new; $1063. P-E-L-Z. 1132 DIVERSEY.

BUICK—'41 Sup. 4 d sd.; r., h. $1,506. AUTHOR. CHRYSLER-PLYMOUTH DLR 6145 S. Ashland.

BUICK—'39 2 dr.; rad., htr.; gd. tires. $834. 1025 N. Clark. Whi. 8000.

BUICK—'33, 4 door sedan. Heater. Private. $150. Belmont 6790.

BUICK—'39 sedan, 7 pass.........$1,675. 5959 S. ASHLAND. BEV. 7440.

BUICK—'38; 4 dr. sed.; excel. condition; r., h.; $744; will trade. Nor. 2178.

BUICK—'38 sed.; 5 pass.; trk.; like new; rad.; htr. $1,495. 2247 S. Michigan.

BUICK—'38 special 4 dr. sedan; radio, heater, $740. 3939 WASHINGTON.

BUICK—'39 4 door spec.; fully equip.; $885. Mr. Lang, 6327 S. Ashland.

BUICK—'37 sedan; heater; good condition; $450. Wentworth 3980.

BUICK—'30 4 dr., sm. 8; gd. 6 ply tires & mot., $225. Inq. store. 3943 N. Cicero.

BUICK—'39 conv. sed.; htr.; runs good. $1,095. Terms. 5325 Broadway.

BUICK—'40 4 dr. spec. sed. R.H. $950. Terms. 5325 Broadway.

CADILLAC, 1940 SEDAN

75, FLEETWOOD MODEL; BEAUTIFUL CONDITION; FULLY EQUIPPED; RADIO, HEATER; READY TO GO. Ceiling price, $3,100. OUR PRICE, $1,995

PEOPLES PONTIAC, 3152 OGDEN-AV.

CADILLAC—'40 FLEETWOOD SEDAN. A gorgeous original one owner car. Just released from storage. Warranted like new. Sacrifice $2,995. P-E-L-Z. 1132 DIVERSEY.

CADILLAC—1939 61; 4-dr. sed.; good tires, excellent condition. $1,350. SOUTH CHICAGO BUICK. 8600 COMMERCIAL.

CADILLAC—'41, 62 4-door, hydromatic. Runs, looks like new; exc. rubber; ceiling $2,118; trade for late Cadillac or Buick conv. 4615 State-st. Ken. 0910.

CADILLAC—1937 7-passenger sedan. Very clean; $1,200. Call between 8-9 a. m., evenings. Irving 7083.

CADILLAC—1939 SED.; 7 PASS..$1,995
CADILLAC—'39 SED. 60 SPEC..$1,695
5959 S. ASHLAND. BEV. 7440.

CADILLAC—'38 5, model 65 sed.; rad.-htr.; barg. $1,195. 3940 W. Grand.

CADILLAC—'36 sedan, model 75 de luxe; like new; sacrifice for $850. Spa. 8989.

CHEVROLET—'38 2-dr. sed.; gd. motor; just overhauled; $295. 2023 N. Albany, 2d floor. Collette.

CHEVROLET—'41 4 dr. de luxe sed.; rad., htr.; good running cond.; perfect tires; $1,113. 3520 Archer-av.

CHEV.—'38 2 dr. sed. available. Party who called Sun. and Mon. eve. please call again; $295. 2023 N. Albany.

CHEVROLET—'36 2 dr. sed. $245. 6616 S. Western. Prospect 8611.

CHEV.—'33 sed., overhauled; new paint; $265. Gar., 5701 N. Ashld. Ard. 7817.

CHEV. '41 4 dr. sport sed. Htr.; gd. tires. $995. Terms. 5325 Broadway.

CHEV.—'35 4 dr. sedan; htr.; $325; priv. 3952 Adams-st. Nev. 1671.

CHRYSLER—'37 7 pass. sedan; radio, heater, and overdrive. Never in taxi service. Original black finish. Ceiling price $1,200; our price, $795. Murphy Auto Sales, Inc., 2650 N. Cicero.

CHRYSLER—'38 6-cyl. sedan. Htr., radio; low mileage; clean; terms. $695. Warranted. 5550 N. Ashland-av.

CHRYSLER—1940 Royal Windsor 4 dr. sedan; radio, htr.; exc. cond.; $1,119. MOSS, 6727 S. WESTERN.

CHRYSLER—1938 4 door sedan; 6 cyl.; radio, heater, overdrive..........$725. BRADY, 6323 S. ASHLAND.

CHRYSLER—1937 sedan; only.....$395. 5959 S. ASHLAND. ALWAYS OPEN.

CORDS—ALL BODY TYPES. CORD PARTS AND SERVICE. 7320 STONY ISLAND.

DE SOTO—'41 DE LUXE SEDAN. Fine low mileage car. Equipped with radio, heater; like new tires. Priced to sell; $1,340. P-E-L-Z. 1132 DIVERSEY.

DE SOTO—'33 sed.; 5 excellent tires; good overhauled motor; $390. Private party. Call Col. 1685 eves. Lt. Jeber.

DE SOTO—1937 4 door sedan......$295. BRADY, 6323 S. ASHLAND.

DE SOTO—1936 4 door sedan; $375. Call after 4 P. M. Portsmouth 9598.

DODGE—'40 5 pass. trk. sedan...$835
Dodge—'39 5 p. tr. sed.; r., h....$595
Dodge—'37 4 d. tr. sed.; htr.....$345
Dodge—'36 2 d. tr. sed.; htr.....$225
Dodge—'35 4 d. tr. sed.; htr.....$175
BRADY, 6323 S. ASHLAND.

DODGE—'37, 4 door sedan; radio and heater; in good condition; terms, cash, $390; service man must sell. Ravenswood 10087, apt. 20; call after 6.

DODGE—'41 4 dr. custom sedan. Radio, heater; fluid drive; $1,304. Murphy Auto Sales, Inc., 2650 N. Cicero.

DODGE—1937 2 dr. sed.; needs slight mtr. work; $250. 905 Vernon Park-pl.

DODGE—1935; sedan; $250 cash. Mulberry 7736.

DODGE—1937 4 dr. sed.; gd. run. cond.; tires; heater; $425. Del. 5469.

DODGE—'35 2 dr. sed.; rd., htr.; exc. tires; $200. Riverside 2756 aft. 6 p.m.

FORD '42—$1,095

2 door Special sedan. No OPA needed. Very clean thruout. Consider trade. BRADY, 6323 S. ASHLAND.

FORD—'35 2-dr.; good running cond.; $195. 3073 W. Grand. Ked. 6799.

FORD—'41 super de luxe club coupe; r., h.; $1,056. Will trade. 930 E. 47th-st.

FORD—1937 sedan; a real buy.....$395. BRADY, 6323 S. ASHLAND.

FORD—Model A, 4 dr. sed. Runs gd. Exc. tires. $195. 2625 N. Cicero.

FORD—1937 Tudor sedan; priv.; $245. Call Oakland 8236 before 10.

HUDSON—'42 4 dr. Super Six sedan; excellent condition; $1,375. Call after 6:30 p. m., Graceland 3860.

LINCOLN—'41 CONVERTIBLE COUPE. 6 PASSENGER CLUB COUPE. Automatic black top. Fog lights, radio, heater. Overdrive. Virt. new tires; $2,383. P-E-L-Z. 25 yrs. at 1132 DIVERSEY.

LINCOLN, 1936

7 PASS. SEDAN; FULLY EQUIPPED; ORIGINAL FINISH; CLEAN CONDITION; A BARGAIN AT $595. PEOPLES PONTIAC. 3152 OGDEN.

LINCOLN ZEPHYR—LATE '41 SEDAN. GOOD CONDITION. FULLY EQUIP. CEILING PRICE $1,915. OUR PRICE $1,695. TERMS. TRADE. Open evenings. WALTON 2301 S. Michigan.

LINCOLN—'39 pass. sedan.........$1,675. 5959 S. ASHLAND. ALWAYS OPEN.

LINCOLN-Zephyr—'37 4 dr. sed.; like new; $475. After 5:30 p. m., Hum. 5147.

MERCURY—'41 4-dr. sed.; rad.; htr.; barg.; $1,295. 3940 W. Grand-av.

NASH—'40 4 dr. sed.; radio, htr.; prewar car; $966. Ind. 1178 after 6 p. m.

NASH—'38 4 d. trk. sed.; rad., htr.; A1; good tires; $395. 2272 Milwaukee.

NASH—1942 4 dr. tour. sed. $1,456. Bernard Bros., 1033 Chicago-av. Evans.

NASH—'40 4-door sedan; rad., htr. Will consider trade. $966. 2800 Peterson.

NASH—1936; 4 dr. sed.; heater. Runs good. $340. 1350 N. Pulaski-road.

NASH—1941 sedan; price $980. Koster. Berwyn 2146M.

PLYMOUTH—'36 4-door trunk sedan. Very good tires. $265. Palisade 3755.

PLYM. '39—Spec. De L. Bus. Cpe. Sac. $495, trms. Munsen. 5325 Broadway.

PLYMOUTH—'40 2 dr. sed.; like new; needs grill. $744. 4140 Irving Park.

GENERAL MOTORS DEALER

PEOPLE'S PONTIAC

HAS 100 FINE CARS TO CHOOSE FROM.

'34 Chevrolet 5 pass. sed.........$145
'35 Plymouth sedan...............$295
'36 Pontiac sedan; radio, htr.....$395
'36 Lincoln 7 pass. sedan........$595
'36 Chevrolet sedan; radio, htr...$295
'37 Dodge sedan; radio, heater...$475
'37 Olds sedan; equipped.........$465
'37 Pontiac sedan; radio, heater..$495
'37 Pontiac conv. sedan..........$695
'38 Buick sedan; radio, heater...$695
'38 Pontiac sedan; radio, heater..$695
'39 Ford 5 pass. sed.; rad., htr...$583
'39 Pontiac sedan; radio, heater..$795
'39 Oldsmobile sedan; rad., htr...$795
'39 Buick sedan; radio, heater...$795
'39 Plymouth sedan; rad., htr.....$495
'40 Mercury sedan; radio, heater..$995
'40 Hudson sedan; radio, heater..$895
'40 Pontiac conv. coupe.........$1,074
'40 Cadillac Fltwod "75" sed...$1,995
'41 Plymouth sed.; heater.........$995
'41 Dodge sedan; radio, heater..$1,395
'41 Pontiac sedanette; rad., htr.$1,295
'41 Willys sedan; equipped........$883
'41 Stude. Champ.; r., h., ovd..$1,090
'41 Olds sedanette; rad., htr...$1,332
'42 Ford sedan; heater..........$1,245

Cleaner Cars at Better Prices

3152 Ogden at Kedzie

EVES. TILL 9. CLOSED SUNDAY

DOYLE MOTORS

WE STILL HAVE

GOOD USED CARS

IN ALMOST

ALL MAKES, MODELS

Immediate Delivery

'41 Buick sedan; radio, heater...$1,450
'41 Chrys. Windsor sd.; r.,h., f. d.$1,587
'41 Hudson sedan; radio, heater...$895
'40 Dodge sedan; radio, heater....$895
'39 Lincoln Zephyr sedan; rad., h.$995
'39 Hudson sedan; radio, heater...$495
'39 Pontiac coupe; radio, heater..$645
'39 Olds. sedan; radio, heater....$795
'39 Plymouth coupe; rad., heater..$575
'39 Nash sedan; radio, heater.....$745
'38 Dodge sedan; radio, heater....$595
'38 Pontiac sedan; radio, heater..$595
'38 Packard sedan; radio, heater..$595
'38 Buick sedan; radio, heater....$745
'37 Packard convertible sedan.....$695
'37 Dodge sedan; radio, heater....$395
'37 Studebaker sedan; rad., htr...$395
'37 Nash sedan; radio, heater.....$395
'36 Ford sedan....................$295

MANY OTHERS

BELOW CEILING

EASY PAYM'T PLAN

Open Daily Till 9—Sun. to 6

6111 S. HALSTED

PLYMOUTH — 1940 convertible club coupe, radio, heater and extras, good tires; $1,015. Must have trade. 2347 W. North-av.

PONTIAC—1936 SEDAN; ONLY....$235. 5959 S. ASHLAND. ALWAYS OPEN.

PONTIAC—'41 de luxe sedan; rad., htr.; good tires; $1,295. Pvt. Key. 5757.

PONTIAC—'36 sport cpe.; $295; very gd. tires; clean. 4420 N. Kedzie. Ind. 9553.

PONTIAC—'41 4 dr. sedan; radio, htr.; $1,325. 3942 W. Monroe, 2d; eves.

PONTIAC—'36 6 cyl., 5 pass. sed.; radio, heater, $375. 3939 Washington.

STUDEBAKER—'41 4 door sedan; Champion; very gd. cond.; $800, trade plus cash diff. for late mod. '41 Buick or Cadillac. Col. 1768, 4:30-7:30 p. m. HERTZ DRIVURSELF. Del. 7272.

STUDEBAKER—1937, 4 dr. sedan. Radio and htr. $395. Pla. 6278 after 1 p.m.

WILLYS—'42 de luxe 4 dr. sed. $1,078. AUTHOR. CHRYSLER-PLYMOUTH DLR 6145 S. Ashland.

OLDSMOBILE—1942 4 door sedan; 2 tone; low mileage; 5 like new tires; $1,725 or trade. 4256 Drexel. See 9-6.

OLDS.—1937 4 door; radio, heater; five good tires; orig. paint; looks like new; $470. 902 W. Taylor-st.

OLDSMOBILE—'39 6 cyl.; radio, htr., good tires; $725 or trade for Chev., must be clean, and $325 cash. Lat. 6585.

OLDS—'38 opera coupe; guar. mech.; $732; radio, heater. Plaza 6611.

OLDS—'37, 2 dr. sedan. Radio and htr. Gd. tr. Priv. owner. $500. Che. 3250.

OLDS.—1935 2 dr. sed. Owner leaving town. Good tires. $335. Sag. 4089.

PACKARD—'38 super club sedan; rad., heater, side mts., white wall tires; $975; ceiling $1,645; private. Call Ravenswood 5320.

PACKARD—'39 twin conv. cpe., 2 tone green; new pre-war top; low mil., exc. tires; Lifgd. tubes; priv. own.; $2,200 cash, or trade. 133 W. Monroe.

PACKARD—1941 6 CYL., 2 DR., SED.; RAD., HTR.; EXC. COND. PR. $1,332. NORTH SIDE PACKARD. 1809 DEVON-AV. BRI. 3100.

PACKARD—1938 4 dr. sedan. Radio, heater; perfect; $900. Murphy Auto Sales, Inc., 2650 N. Cicero.

PACKARD—'39 6 cyl. sed.; radio, htr.; $525. 4748 W. Chicago-av.

PACKARD—'36 4 dr. sed.; best cond.; 5 like new tires; $475. Wel. 3576.

PACKARD—1930 4-dr. sed. $165. Good condition. 2833 W. Chicago-av.

AUTO REPAIRING AND EQUIPMENT

DRIVE OUR CARS

while yours is being repaired. NOTHING DOWN, 24 MOS. TO PAY. Work guaranteed, free towing, complete overhaul; all makes; expert body and fender work, painting, upholst., welding, brakes relined, radiators repaired.

KIMBALL MOTORS. 3420 Irving Park. Irving 3642

H. D. MAGGIO MOTORS. AUTHORIZED NEW CAR DEALER.

COMPLETE REPAIR SERVICE

Motor overhld.; body and fender work. Complete paint job, $75 and up. NOTHING DOWN—18 MOS. TO PAY. Drive our cars for a nominal charge.

1637 N. CICERO-AV. BERK. 3122. Open Evenings 'til 8. Closed Sundays.

REPAIR YOUR CAR NOW

TAKE 18 MONTHS TO PAY

WRITTEN GUAR.; NOTHING DOWN.

DAWES, 2309 S. MICHIGAN

All phones Vic. 0909. Day-night towing.

CARBURETOR adjusted, ignition checked, $1; motor tune-up, 6 cylinder, $3.50; brake adj., most cars, $1. Comp. serv. Ambros Auto Clinic, 4945 S. Western.

AUTO BATTERIES. Reconditioned and practically new auto batteries for sale; bargain prices on large volume. Phone Victory 1437.

TIRES and tubes—No order needed; all sizes below ceiling. 2272 Milwaukee.

CRANKSHAFTS GROUND IN THE CAR OR TRUCK. MANNING, DOR. 7790.

GUARANTEED recapping and vulcanizing. BERLIN TIRE CO., 1400 S. Michigan.

—AUTO AND HOUSE TRAILERS—

USED TRAILER BARGAINS

'42 SILVER DOME.
'41 VAGABOND.
'41 ALMA.
'37 PALACE, $595.

7300 STONY ISLAND

USED TRAILERS

3 Bartlett 24 ft. tandem. Tire size 8.25x20. Must sacrifice immediately. Calumet 7980. Ask for Chas. Milner.

SENSATIONAL NEW 1946 TRAVELITE HOMETTE — ROYCRAFT — SUPERIOR. Used buys. We also buy. EASY TERMS. 9317 COTTAGE GROVE. RAD. 0212.

ALMA—1945—CONTINENTAL. World's Most Livable Trailers. New, used. Terms. Sell and buy! Ted Keim, 8255 South Chicago. Bay. 3587.

1945 SCHULT Liberty—Tandem wheels, new tires, brakes; also used, $375 up; very easy terms. We buy, sell, finance. Donn's, 7424 Stony Island. Dor. 5000.

CHICAGO TRAILER MART has everything in trailers. 1815 Indiana-av. Vic. 5133. Open Sun.

NEW utility trailers, $135!! Also Gilkie folding trailer, like new, $175. 9317 Cottage Grove. Rad. 0212.

KOZY COACH—NEW MOON—TRAVELO. Terms-Trade. Also will buy. Huyck & Crist, 6430 Stony Island. But. 2900.

1942, 27 FT. Schult house trailer—Fully equipped. Excellent condition. See at 41 Lake-st.

WTD.—Gd. hse. trailer and cash for schl. store with liv. rms. Pro. 10070.

HOUSE TRAILER FOR SALE. CALL TRIANGLE 2103.

ORR & ORR National American Tandems. Used. Access. We buy. 7350 Stony Isld.

CAMERAS AND OPTICAL GOODS

CASH FOR YOUR CAMERA EQUIPMT. CAMERAS—ALL MAKES AVAILABLE. General Electric Exposure Meters. Enlarging Paper—Flash Lamps. PROJECTORS, ENLARGERS, LENSES. Movie Film—Cut Film—Packs, 35 mm. CAMERAS—DARK ROOM SUPPLIES. CALL FOR PRIORITY INFORMATION. Op. dly. 6 p.m.; Thurs.Sat.,9; Sun.10-4. BOLOTIN CAMERA EXCHANGE. 739 W. Roosevelt. Can. 3112.

BASS wants used cameras and shop apparatus badly. Pay top prices. Phone, write, or call. Saturday to 1 p. m. BASS CAMERA COMPANY, 179 W. Madison-st., Chicago 2. State 7410. Over 34 years of photo specialization assures satisfaction.

CAMERA—Voigt Bessa., compur 1-400, range find. F3.5. No. 120 film. Address C 560, Tribune.

NO. 1 A semi-centennial stand—Like new; for sale. Paul Cook, 3 W. Warren-st., Calumet City, Ill. Hammond 5213.

8 MM. REVERE camera and complete amplifier. Rockwell 9115, 5 to 7 p. m.

SPOT CASH FOR YOUR CAMERA. Chicago Camera Co., 2324 S. Michigan.

—AUTOMOBILE LOANS—

We finance individuals buying cars from priv. parties

WINTER-HIRSCH

1842 S. Michigan. Calumet 4290

AUTO AND TRUCK LOANS. Maximum Cash. Bring Title. 15 Min. Service. Credit Loan, 305 S. Racine. Mon. 5354.

LOANS UP TO $300. AUTO BROKERS ACCEPTANCE. 1647 S. PULASKI. CRAWFORD 1647.

—MOTORCYCLES AND BICYCLES—

'42 INDIAN Sport Scout—Fully equipped. De luxe bags and buddy seat; 5,000 miles. Sheldrake 6048.

FOR sale—Harley '37; good condition with tricycle delivery box. Apply front door guard, 520 Orleans-st.

MOTORCYCLE—1936; Indian Chief; good cond.; phone Bev. 6008.

INDIAN motorcycle—1944. Inquire Al's Fishery, 416 E. Grand.

BICYCLES—Boys', girls'; new balloon tires; moderate price. 3002 Broadway.

'41 HARLEY DAVIDSON—$480. Call Dre. 3200 or call at 4170 Drexel-blvd.

—AUTOS TO RENT—

UP TO DATE PASSENGER CARS. TRUCKS—Chev. G. M.'s, 1½ ton panel stakes; low rate by hour, day, wk., yr. HERTZ DRIVURSELF. Del. 7272.

PRINTING MACHINERY; SUPPLIES

PACKAGE inserts, folders, circulars, printed or planographed. Canal 3311.

—AUTOMOBILES WANTED—

DOYLE

6111 S. HALSTED

WILL PAY THE MOST CASH FOR YOUR CAR

ALL MAKES, '35 TO '42.

Convince Yourself

CALL NOW! DOYLE

NORMAL 3217

WE'LL BUY IT

HIGHEST PRICES IN CASH

ANY MAKE OR MODEL

PHONE MR. HENSEN

Longbeach 6636

WE WILL COME OUT OR DRIVE TO

4464 BROADWAY

OPEN EVENINGS UNTIL 9 O'CLOCK. ALL DAY SUNDAY.

AVENUE 1661

BILL MASON

EX-NAVY MAN

WANTS MORE CARS AT TOP PRICES

EXTRA

FOR RADIO AND HEATER

1932 TO 1942 MODELS

3101 N. CICERO

OPEN SUNDAY AND EVENINGS.

BELMONT 0423

The MAGIC NUMBER that will give you the uppermost cash for your car

Wanted 1932 to 1942

All Makes—All Models

Bonus for radio, heater

A bonded buyer will call at your home or office

2625 N. CICERO-AV.

5c

IS ALL IT WILL COST YOU TO GET

Highest Cash Price

FOR YOUR CAR

ANY MAKE OR MODEL

JUST PHONE

VAN BUREN 9800

Our Buyers Will Come Out

INDEPENDENT MOTORS

[33 Years of Fair Dealing.]

2700 W. MADISON

Open evenings till 8 p. m.; all day Sun.

STOP! READ THIS

Highest Cash Prices

Paid for Any Make or Model From 1932-1942.

EXTRA

FOR RADIO AND HEATER, ETC.

CALL CAPITOL 4695

WE COME OUT

1350 N. PULASKI-ROAD

M & R MOTOR SALES

ALSO BUY CARS THAT NEED REPAIRS.

SOUTH SIDERS

WE NEED YOUR CAR

WE'LL COME ANYWHERE

QUICK AND MOST CASH

REGENT 0616

RONNIE MOTOR SALES, 7625 STONY ISLAND.

WHAT PRICE YOUR CAR?

PHONE US THE PRICE YOU WANT OR CALL US FOR AN ESTIMATE.

Goodrich-Chrysler

CHICAGO'S MOST RELIABLE DEALER 10 years at 1811 Irving Park. Wel. 6162. WE HANDLE ALL OPA DETAILS. OUR BUYER WILL CALL.

HELP! HELP!

WE ARE DESPERATE FOR CARS. Will pay top dollars plus extras. QUICK ACTION, CALL

SPAULDING 3940

OR BRING CAR TO

3940 W. GRAND-AV.

WANTED—USED CARS

ESPECIALLY

NASH — HUDSON
STUDEBAKER — PACKARD

STALLWORTH

Authorized Ford Dealer. 7400 STONY ISLAND. HYD. 2500.

GLENN E. HOLMES, INC. 30 W. LAKE-ST. WILL BUY YOUR CAR FOR CASH. ASK FOR MR. MALEY. OR CALL RANDOLPH 7171.

1902-1942

USED, WRECKED, BURNED, JUNKED CARS, BUSES, TRUCKS. BEST CASH PRICES. MARTIN—DIVERSEY 2772.

WOULD like to buy late model convertible coupes in good condition; am in a position to pay cash. Mr. Sidney. BERKSHIRE 6140.

WANTED AT ONCE: SEVERAL GOOD LATE MODEL CARS. WILL PAY CASH. VICTORY 2300. MR. STANTON.

WE PAY TOPS. COOK COUNTY DISTRIBUTORS. 1340 W. 63D-ST. WENTWORTH 6200.

FORDS ONLY

THE MOST CASH. KILDARE 3066.

WANTED

Late model car in good condition; will pay very high price. Call Mr. McLain. Vincennes 3901.

TOP DOLLAR—ALL MAKES

958 DIVERSEY. BUCKINGHAM 1333.

WE PAY TOP $ $ $

for cars, burned, wrecked, or in any condition. Calumet 1170.

WE PAY THE HIGHEST PRICES

Need cars to stay in business. 8019 COTTAGE GROVE. RAD. 1059.

PONTIACS WANTED

BITTERSWEET 7120

WANT '41 OR '42

Model car; price not important for good car. HAR. 8000, RM. 522.

ANY MAKE—'32-'42

HIGHEST PRICES PAID. 5010 IRVING PARK. PEN. 3436.

ANY MAKE ANY MODEL

MIDWAY 6400

MECHANIC WANTS CARS. Running or not. Any condition. Old or new; anywhere. Kedzie 6799.

WANT cars—Any make, year, model; any condition; all cash; will come out. 44 N. Laramie-av. Columbus 8942.

DON'T WORRY WHAT CONDITION your car is in, old or late models. We pay good prices. Nevada 6079.

DESPERATE for 3 good cars—Prefer to buy from original owners; have all cash. MR. GOY, LONGBEACH 2937.

WANT TO SELL YOUR CAR FOR CASH? C. ZEPP. Ford Dealer, 2950 Lawrence. Jun. 8310.

CASH FOR YOUR CAR. SEE PETERSEN. 2401 S. Michigan. Victory 6500.

WE need running cars—Any make or model; also junk cars for parts. 4128 Ogden-av. Rockwell 1050.

SEE OTHERS FIRST—THEN SEE US. Highest cash prices for your car. M. and K., 7711 S. Halsted. Rad. 5606.

CARS THAT NEED WORK, ALSO CLEAN CARS. TOP PRICES PAID. 3939 N. WESTERN-AV. JUN. 4682.

SERVICE man will pay cash for good used car from original owner. 217 S. Elmwood, Oak Park. Euclid 355.

WE WILL COME OUT and look at your automobiles. Just call us. We will pay cash. Mulberry 7770.

JAS. F. GOODWIN, INC. Pays top prices for all cars. 5725 BROADWAY. LONGBEACH 1300.

WAR worker will pay good price for good clean car, '39-'42; any body style; cash. Call Towers 3649.

WANTED—Good used car. Pay top cash price. Call Van Buren 9105.

SOLDIER wants to buy '37-'38 Plymouth sed. in good cond.; cash. Sag. 3479.

WANTED—late model car. Must be in good cond. Call Crawford 0512.

WAR plant expeditor wants '42 Chevrolet or Ford sedan. Grovehill 4344.

WANTED from original owner—1937, 4 dr. Chev. Call Ked. 5924, bet. 7-8 p. m.

EX-SERVICEMAN needs good car, 1940 on; cash. Wm. Shell, Mon. 1767.

NEED car in good condition—At once. LONGBEACH 7812, Apt. 303.

WANTED to buy—Buick 1941-42 4 dr. sedan. Rad. and htr. Plaza 6179.

CASH FOR YOUR CAR—'32 TO '42. 6826 N. CLARK. Rogers Park 5443.

WE PAY TOPS. VICTORY 4141.

RELIABLE dealer wants good used cars, any make. 1025 N. Clark. Whi. 8000.

HIGHEST PRICES FOR USED CARS. Consolidated, 1150 Jackson. See. 6500.

5 PASSENGER car that will make long trip—pay cash. Kil. 7608.

HEAVY cars—Any models. Cash. Hollycourt 6610 or Delaware 5970.

SERVICE MAN NEEDS CAR — HAVE CASH. CRAWFORD 5626.

URGENTLY need 3 late model cars. Price no object. Superior 0964.

DEFENSE worker would like to buy car—Will pay any price, all cash. Kil. 9297.

CHRYSLER AIRFLOW. MUST BE CLEAN. NORMAL 7899.

NEED good car—For sales work; pay cash. Sheldrake 0702.

HAVE ALL CASH for late model cars. 6115 N. Clark. Sheldrake 0431.

PACKARDS WTD.—Call Cal. 7400, Packard Motor Car Co., 2457 Michigan.

WANTED — Lincoln, Lincoln-Zephyrs; all models. Wright, Rogers Park 8843.

SELL YOUR CAR WITH CONFIDENCE

FULL CEILING PRICE

EXTRA ALLOWANCE

$40 FOR RADIO, HEATER

If you can't come in—I will come out. CALL

FRANK CASEY

KEDZIE 8181

3939 WASHINGTON

Do You Want to Sell ? YOUR CAR ?

Mail this coupon to Western Auto Exch., 6400 S. Western.

C-O-U-P-O-N

MAKE ....
YEAR ....
PRICE DESIRED ....
NAME ....
ADDRESS ....
PHONE ....

C-O-U-P-O-N

or phone

Mr. Kern, Republic 6400

PEOPLE'S PONTIAC

GENERAL MOTORS

DEALER

are now paying twice the value for your car than what you will get in a few months.

CALL

ROCKWELL 4060

AND WE WILL COME OUT OR BRING YOUR CAR TO US.

3152 Ogden at Kedzie

OPEN EVES. TILL 9—CLOSED SUN.

CALL NOW

BERKSHIRE 1260

SELL YOUR CAR AT HIGHEST CASH PRICES

PLUS EXTRAS.

ALL MODEL CARS WANTED

1932-1942

WE'LL COME OUT

OR YOU COME OVER

2644 N. CICERO

OPEN EVES., SUNDAY 'TIL 6.

M-U-R-P-H-Y

"THE SMILING IRISHMAN"

Offers You

1. CEILING PRICE
2. No bickering
3. Courteous treatment
4. Fair dealing

You See, We Are Direct Factory New Car Dodge Dealers and Have Our Reputation to Maintain. So Stop in and Give Murphy a Call.

BERKSHIRE 6600

2650 N. CICERO

EST. A QUARTER OF A CENTURY.

SOUTH SIDERS

CALL US

WE PAY TOP DOLLAR

1936s—1942s

MR. LAMB "THE IRISHMAN"

HEMLOCK 1293

WILL CALL ON YOU

Bonus for Radio, Heater

KNOW YOUR DEALER

LAWDER BROS., INC.

ESTABLISHED 1890.

FOR HIGHEST CASH PRICE

Bring car and title for quick deal.

TRIANGLE 2500

6900 VINCENNES-AV. 1 BLOCK WEST OF STATE-ST.

TOP

CASH

FOR YOUR

CAR

J. A. Lavery Motor Co.

Authorized Ford Dealer. 6127 COTTAGE GROVE. MID. 5300.

JESSE M. CHASE

25 RETAIL STORES IN 8 STATES. Full value paid for good used cars.

5718 Broadway Longbeach 4500

and

2240 S. Michigan Victory 4807

WANT LATE MODEL WRECKS OR CLEAN CARS

or cars in any condition; buy outright; repair for you on short notice, or trade. For free price offer Englewood 9034 or Nevada 5937, after 7 p. m.

WE PAY HIGHEST CASH PRICES for old junk, wrecked autos or trucks. We come out and pick up promptly. World's Largest Auto-Truck Wreckers.

WARSHAWSKY & CO.

1900-24 S. STATE. CALUMET 6800.

WANTED

PLYMOUTH—DE SOTOS

HIGHEST CASH PRICES. LONGBEACH 7692. 4511 LINCOLN-AV.

TOP DOLLAR

FOR ALL MODELS.

CLARK-MAPLE CHEV.

1038 N. CLARK.

MUST BUY several 1940-1942 cars immediately. Highest cash prices paid. Just call—we come out. SAUNDERS SYSTEM. 28 W. Lake-st. Central 1077.

TOP DOLLAR. ANY MODEL. MILLER-LADDEN MOTORS. 9070 SOUTH CHICAGO-AV. SAGINAW 2930.

OLDSMOBILE—Hydromatic, late model; must have gd. tires and in perfect cond.; will pay top price. Call Lon. 8500, Apt. 1811, betw. 8-9 a. m. or 7-9 p. m.

WE'LL BUY YOUR CAR. M. J. LANAHAN, INC. 2542 S. Michigan. Cal. 7300. Open till 5:30 p. m. Closed Sundays.

STATION wagon—Good rubber, clean; cash. Chmielk. 1521 2d. Joliet 23670.

—BOATS, YACHTS, ETC.—

32 FOOT auxiliary sloop—35 h. p. Universal engine, completely overhauled. Boat and sails, etc., perf. cond.; sleeps 2, toilet, dinghy, all accessories. $1,050. Nevada 4073 after 8 p. m., or see Herb. Monroe Street Harbor. Ask for Hobo Gal, Berth 35.

I HAVE JUST WHAT YOU'VE BEEN LOOKING FOR. 1941 Owens de luxe sedan cruiser; 30 ft.; 103 h. p. engine; fully equipped. See at Stall 57, T Pier, Belmont Harbor. For info., Irv. 4800 or Div. 3918.

33 H. P. Johnson—Perfect cond., $225. 1940—4 h. p., extra long shaft motor for sailboat, $75; latest model 4 cyl. Evinrude; De luxe '42 5¾ h. p. Waterwitch. Sag. 5829.

EXPRESS cruiser, new paint job, length 30 ft., 85 h. p., Buda motor, 18 m. p. h., stove, toilet, preservers, complete. Leaving town Saturday. $875 cash. Kildare 3758.

FOR SALE—25'x8½'x1¼' Utility Motor Boat, Ford 60 h. p. V-8 engine, ready to use. Anchorage L-6, Montrose Harbor. Hollycourt 8285.

14 FT. dinghy—$45; boat radio, $35; marine conversion Pontiac motor, $45; life jackets. Belmont Boat Yard, 2531 W. Belmont. Buckingham 3763.

16 FT. speed boat—New Chrysler marine engine; radio; beam light and horns; good cond.; $850. Address XA 470, Tribune.

52 FT. MOTOR YACHT, "ELSA J." in perfect cond.; automatic pilot. Price $10,500. Slip 32, Belmont Harbor, or call Seeley 5460.

25 FT. Chris Craft cabin cruiser—Like new. Sleeps 4. Ice box, radio, galley, toilet, dinghy. Inner harbor, Jackson Park. "Mar-Jo," or Pro. 7451.

CHRIS CRAFT cruiser—33 ft.; late model; sleeps six, 2 toilets and lavs., galley; extra equip.; perf. cond. Rep. 2383.

INLAND "C" class sailboat; good cond.; now in use; very fast; $375. Call Bru. 4470 or Crystal Lake 109-R.

38 FT. raised deck cruiser, 39C11; 3 cabins. $1,900. Moored S. W. buoy, Burnham harbor. Call Edgewtr. 6214.

30 FT. cabin cruiser and trailer, Gray marine motor. Pullman 3043, until 6 p. m., or 8850 after 6 p. m.

19 FT. cabin motor boat; 60 h. p. Universal eng., in water; exc. cond.; $330. Hyde Park 8172.

SAIL boat, Seagull, 18 ft., excel. cond., in water now, dinghy, life jackets, many extras. $600. Cap. 4490.

OUTBOARD motors bought, sold, and exchanged. Any size, make. Sag. 5829.

CENTURY AND OWENS BOATS. Maypole Boat & Mfrs. 5901 W. Madison.

OUTBOARD Motor — Johnson Seahorse twin. Portsmouth 8512.

1945, 18 FT. motor boat, 62 h. p. Slightly used. Reas. Nevada 8077.

WANTED—Single rowing shell; any condition. Call Bru. 4470.

CHAMPION outboard motor—3½ h. p. Per. cond. Sunnyside 7683 aft. 6 p. m.

26 FT. aux. sloop; compl. equipped, exc. cond.; make offer. Gra. 3729.

18 FOOT Cape Cod sailboat—Perfect condition. $300. Phone Canal 3600.

OUTBOARD motors and boat sales, rentals, repairs. 3620 N. Francisco.

—DOGS, PETS, AND EQUIPMENT—

BOXER PUPPIES—PRICED TO SELL. CALL WHITEHALL 4770.

COCKER SPANIEL PUPPY. 3 mos. old. Black male. A. K. C. reg. Reas. for quick sale. Buc. 2942.

COCKER spaniel—Black, male, 4½ mo.; champ. sire; reg. litter. Hyde Pk. 10100.

COLLIE—Miniature, 14 months, male, with pedigree papers. Call Estebrook 6755 between 9 and 12 a. m.

DACHSHUNDE—Male, 3 yrs. Pedigreed. Reas. So. side. Bayport 6339.

IRISH Setter—3 months; female. Very reasonable. Pedigreed. Cedarcrest 4816.

KERRY Blue pups—Beauties. Ch. bred. Private. Reas. 722 Melrose-st.

—Miscellaneous—

SELL off pups, grn. Scotts, cockers, springers, beagles, Eng. setters, Kerry Blues, fox terr., collies, greyhounds, $5-$35. 524 N. Cicero-av. Aus. 9247.

—ARTS AND ANTIQUES—

CHAIRS, $30 and $45; love seat, $100; 4 piece walnut bdrm. set. Sun. 7942.

TRUCKS, TRAILERS AND TRACTORS

NEW FORD, 40 PASS. SCHOOL BUS. NEW 1945 FORD PICK-UP. Used 1942 Chevrolet tractor, $1,034.
'42 Chev. stake, $1,168.
'40 G. M. C. 2 ton, 10 whlr., $1,775.
'41 G.M.C. Chgo. stake, l.w.b., $1,055.
'40 Ford tractor, 2 speed axel, $1,061.
'39 Ford dump, large tires, $910.
'35 Ford chassis & cab, 134 wb., $345.
'37 Ford chassis & cab, 157 wb., $445.
'38 G. M. C. ¾ ton stake, $512.
'38 Willys package delivery, $582.
'28 International dump, $395.
'35 Ford, 157 Chgo. stake, $575.
'35 Ford Thornton 10 whl. dr., $1,122.
'36 Dodge ½ ton panel, $372.
MANY OTHERS.
Nelson-Hirschberg, Inc., 5133 Irving Pk.

1945 NEW FORD TRUCKS

134-158 in. wheel base. ½ ton pick ups. GOLD COAST MOTOR SALES. 1510 N. Clark. Del. 3100.

NEW 1945 FORD TRUCKS

134-138 INCH WHEELBASE

With or without 2 speed axle. OPA certificate necessary.

J. A. Lavery Motor Co.

Authorized Ford Dealer. 6127 COTTAGE GROVE. MID. 5300.

HEAVY DUTY TRAILERS

Tandem—Lowboy—Flat—Pole

20 TO 30 FT.—3 TO 25 TON

Triangle Truck & Trailer Co.

1559 S. Wabash. Webster 4810.

NEW 1945 DODGE TRUCKS

2 TON TRACTORS—½ TON PICKUPS "Dependable Dodge Dealer."

ESSERMAN MOTOR SALES

6130 Cottage Grove Mid. 0506

TRAILERS

dump — city pickup
van — refrigerator

4 gasoline tank trailers. Must sell immediately. Calumet 7980. Ask for Chas. Milner.

HYDRAULIC FORK LIFT TRUCK

Gasoline motor. Pract. new. C. Crane.

THOMAS PAPER STOCK CO.

860 W. EVERGREEN-AV.

28 PASSENGER BUS

Late model White motor with Wayne body; perfect condition thruout. Will sell today below OPA ceiling. DOYLE MOTORS, 6111 S. HALSTED.

D60 INTERN. with 26 ft. trailer. '41 WA 20 White tractor, clean. '42 Reo with 24 ft. trailer. D40 Int. tractor. '40 Chev. Stake. 25 others. 3120 S. Western-av.

FREUHAUF STAINLESS STEEL TRAILER. Almost new; no priority needed. '42 Ford Thornton 10 whl. dump. 5—1½ and 2 ton stake body trucks. 2 Reefer bodies. 2 new stk. bodies; barg. 30 others. 4545 W. Madison. Man. 7772.

1940 DODGE truck—Beau. panel body; 6 wheels; excellent condition and tires. Suit. for beverage, plastering, decorating or parcel delivery. 6808 N. Clark-st. Amb. 0456.

1930 RIELAND & BREE fuel oil truck, complete with meter, hose, and reel., 1,250 gal. $850. 330 N. St. Johns av., Highland Park, week days before 7 p. m. Phone 67.

RUBY HAS THE TRUCKS

19—ALL MAKES

7158 Stony Island Fai. 9600

4,000 GAL. semi-trailer, 1100 tires, 3 in. unloading lines. C.O.E. Autocar tractor, 1000 and 1100 tires, 453 motor. Excellent condition. Lakeview 5166.

810 C. O. E. WHITE 10.00x20 TIRES. RECONDITIONED. BELOW CEILING; AN EXCEL. BUY. GORDY FREIGHT LINES. SEELEY 2051.

NEW 1945 Ford, 158 inch chassis and cab, dual rears; immed. delivery. Verunac Motor Co., 16 Main, Park Ridge.

1936 FORD dump or '41 K-5 International dump. Irv. 6364 after 5 p. m., or see at 4320 Monticello.

FORD—1930; 1½ ton dump, long wheel base, 3 yard, motor A-1, tires like new. $350. National 1414.

HEAVY duty White—6 yd. dump; 975x20 tires; sell account death. 3040 Greenview. Wel. 2377 after 5 p. m.

FORDS—1945 new trucks available now. Call L. Mouser, HULL-DOBBS, 4655 Washington-blvd. Estebrook 2229.

CAB, panel International—1939 1½ ton truck. Park Ridge Cleaners and Dyers, 283 Busse-av., Park Ridge. Phone 308.

TWO 1936 Ford trucks—131 in. w. b. 2 speed axle. HULL-DOBBS, 4655 Washington. Estebrook 2229.

TRUCK and driver for rent by tonnage or contract hauling. Victory 1280. Henderson Cartage.

NEW 1945 Ford trucks and pickups available with certificates. Stallworth Motor Co., 7400 Stony Isl. Hyd. 2500.

FORDS—1945 new trucks available now. Call L. Mouser, HULL-DOBBS, 4655 Washington-blvd. Estebrook 2229.

NEW Ford—1945 school bus; also new Ford trucks; immediate delivery. McMahon, 400 Lake-st., Maywood. Ph. 281.

FORD '37 1½ ton refrigerator body; 7.50x20 tires; motor reconditioned; must sell; $775. Van 8480.

'36 FORD DUMP TRUCK. Inquire 1851 W. 31st-st.

CHEVROLET '30 ½ ton pickup; $215. Inquire garage, 4240 Roosevelt-rd.

CHEVROLET '39 C. O. E., 1½ ton stake; $950. Inquire 4240 Roosevelt-rd.

DODGE truck—1½ ton panel body. 1837 Melrose-st., rear flat.

INTERNATION.—'42 tandem; wholesale. BRAUD MOTORS, 6647 S. WEBSTER.

'41 G. M. C. 2 ton; 160 w. b.; 13 ft. stake; 8.25 tires. 3241 W. Ogden.

16½ FT. highway trailer—Side doors; cheap. 3623 W. Grand-av. Cap. 8447.

1937 FORD—¾ ton panel. 6850 W. North-av. Merrimac 3392.

'37 FORD—Panel 1½ ton, dual wheels; $350; after 6 p. m. Juniper 0787.

DUMPS, STAKES, TRACTORS—'37-'41; buy, sell. 1230 S. Ashland. Can. 9767.

LE MOON Truck—3-3 ton; 5 speed; with overdrive transmission. Bartlett 2711.

WANTED—Steady hauling for 1 or 2 trucks. Albany 3669.

FOR HIRE—1½ ton panel body truck; fully insured. Mich 6215 before noon.

3 MACK stake trucks; 2 tractors; 2 trailers. 1941 W. 23d-st. Can. 0088.

'38 DODGE Tract.—2 ton; 5 sp. trans. Ready to work. $650. 1037 N. Wolcott.

MAN—With 2 ton tractor, wants local work or short hauls. Ph. Tuxedo 8053.

5—1937 DIAMOND T tractors and semi-trailer with 18' body. 4915 S. Campbell.

Wanted

WE BUY TRUCKS

ALL MAKES—MODELS

NELSEN-HIRSCHBERG FORD

5133 IRVING PARK. AVENUE 7070.

BRING TRUCKS, TRAILERS

Get cash.

SEELEY 7551. 2120 S. WESTERN.

MORE cash for trucks, trailers, tractors; any condition; any model. L.&S. Sales, 1608 S. State. Vic. 1160.

WANTED—Late model junk or wrecked trucks; all cash. Mans. 4042.

BUSINESS man needs 2½ ton or 1½ ton pickup or panels. Mansfield 7766.

HAVE all cash for good used trucks—Any model. Rockwell 0575.

TRUCKS wanted—In any condition. Highest prices. Calumet 1170.

1½ TON truck or cabin chassis—Private party. Austin 1352.

—SPORTING GOODS—

WANTED—Man's Jones golf clubs for soldier home on furl. Morns. Bishop 2256.

MEN'S right and left hand golf sets; 2 leather bags. Republic 3620.

WANTED—16 gauge pump shotgun for $50 cash. Hum. 3576.

PATENTS — PATENT ATTORNEYS

PATENT for sale — Automotive product. CALL MICHIGAN 8240.

LOANS — PERSONAL & BUSINESS

—Personal, Property, Salary—

WE LIKE TO MAKE LOANS

Proof: At Personal 4 Out of 5 Get the Money They Ask For

The more times we say "Yes" to requests for loans—the more business we do. And since making Personal Loans is our ONLY business—you can depend on our doing our best to say "Yes" to you. Besides, consider these advantages of Personal service—

1. Loans $10 to $250 or more on signature, car, or furniture, whichever suits you best.
2. Loans made to employed men and women.
3. Between pay-day loans.
4. Exclusive Personal Nation-wide Cash-Credit cards issued and honored here.

Why not stop in or phone us today? We'd like this chance to say "Yes."

Personal Finance Co.

LOOP.
164 N. La Salle, gr. flr. RAN. 3333
SOUTH SIDE.
841 E. 63d, 3d fl. HYDe Park 1471
757 W. 79th, cor. Halsted. RAD. 8225
2403 W. 63d, Walgreen's. REP. 7229
NORTH SIDE.
4770 Lincoln-av. LONgbeach 1321 [Over Walgreen's.]
4750 Broadway, 2d fl. LONgbeach 4090
3982 Milwaukee-av., 2d fl. PAL. 0989
WEST SIDE.
4005 W. North-av. CAPitol 0700 [Over Kresge's.]
4010 W. Madison, 2d fl. NEVada 2134
OAK PARK.
1118 Lake, 2d. Aus. 2121, VIL. 4500
CICERO.
5944 W. Cermak-rd., 2rd. fl. CICero 666 [Near Sears-Roebuck.] ROCkwell 4848
EVANSTON.
State Bk. & Trust bldg., 3d fl., R. 300
SHEldrake 9339 GREenleaf 3200

MONEY

TODAY OR TONIGHT

Salary, Auto, Furniture Loans

Civil Service and Government Employes given special attention. JUST PHONE

CITIZENS LOAN CORPORATION

5 E. Jackson at State. WAB. 5600
6240 Cottage Grove-av. FAI. 0600
5967 W. Madison at Austin. AUS. 7300
749 W. 63d-st. at Halsted. NOR. 5700
3401 Diversey at Milwaukee. SPA. 4300
1608 W. Belmont at Ashld. LAK. 7300
6708 Stony Island-av. BUT. 8700
ESTAB. 1903.

Neighborhood Offices Open EVERY EVE TO 8:00 P. M.

LOANS

SALARY-AUTO-FURNITURE

$20 TO $300

PROMPT—CONFIDENTIAL SERVICE.

T. B. WARD, INC.

8 S. Dearborn Randolph 2060

LOANS — PERSONAL & BUSINESS

—Personal, Property, Salary—

LOANS

HERE'S ALL YOU DO TO GET $50, $100, $200 OR MORE

Phone or visit Household. If you can make monthly payments you are invited to ask for whatever amount you need. We make salary, auto, or furniture loans without endorsers.

APPLY BY PHONE

For extra fast service—phone—tell us how much you need, then come in for the money.

YOU GET	3 payments	6 payments	9 payments	12 payments
$ 25	$ 8.85	......	......	......
50	17.69	$ 9.24	$ 6.43	$ 5.03
75	26.54	13.86	9.65	7.55
100	35.38	18.48	12.87	10.07
125	44.18	23.08	16.06	12.56
150	52.98	27.66	19.23	15.04
200	70.53	36.73	25.56	19.96
250	88.08	45.89	31.86	24.87
300	105.63	55.00	38.16	29.76

Payments include charges at the rate of 3% monthly on that part of a balance not exceeding $100 and 2½% on that part of balance in excess of $100. This rate is less than the lawful maximum on loans of more than $100.

LOOP OFFICES:
100 W. Monroe-st., 7th fl. STA. 1777
111 W. Washington, R. 253. FRA. 1082
5 S. Wabash, 13th fl. STA. 0151
180 W. Jackson-blvd. HAR. 7898
NORTH:
4554 Broadway, 2d fl. LON. 7163
3150 Lincoln, 2d fl. LAK. 8844
1737 Howard-st., 2d fl. ROG. 8320
NORTHWEST:
4704 Irving Park, 2d fl. PEN. 4570
2800 Milwaukee-av., 3d fl. CAP. 3440
SOUTH:
841 E. 63d-st., 4th fl. PLA. 8360
6856 S. Halsted-st., 2d fl. ABE. 4060
SOUTHWEST:
6255 S. Ashland, 2d fl. HEM. 4510
2355 W. 63d-st., 2d fl. REP. 4472
ROSELAND:
11106 S. Michigan, 2d fl. COM. 3880
SOUTH CHICAGO:
9204 S. Commercial, 3d fl. SOU. 0103
WEST:
1 N. Pulaski [Crawf'd], 5th. KED. 0704
OAK PARK:
1140 Lake-st., 3d fl. EUC. 503
Chicago Phone: AUStin 0474.
CICERO—BERWYN:
6012 Cermak-rd., 2d fl. CIC. 6400
Berwyn Phone: Berwyn 1800.

HOUSEHOLD FINANCE CORPORATION

L
O
LOANS
N
S

HOW YOU CAN GET $25—$100—$200—$300

At Local Loan on Your Signature Only—QUICKLY and BY TELEPHONE

NO RED TAPE

Phone the LOCAL office nearest you from the privacy of your own home. Arrange for your loan by phone. Then come in, sign, and the money is yours. NO red tape at LOCAL LOAN! Repay anytime with 12 months and pay only for the time you keep the money. If you have been refused a loan ANYWHERE phone or stop in at LOCAL where more than two million loans have been made to working men and women. In Chicago it's LOCAL—Ask ANYBODY.

UNDER STATE SUPERVISION

OPEN DAILY UNTIL 5:30. 1 O'CLOCK SATURDAYS.

LOOP OFFICE.
7 W. Madison at State. RAN. 8400
NORTH SIDE.
1212 N. Ashland, at Milw. BRU. 3100
4013 Milwaukee, at Cicero. AVE. 1400
3204 N. Central, at Belmont AVE. 4200
4802 N. Western, at Lawce. LON. 2161
SOUTH SIDE.
4658 S. Ashland, at 47th. YAR. 4870
621 W. 63d-st., at Green. ENG. 7800
7912 S. Halsted. RAD. 4500
11054 S. Michigan. PULlman 7500
1555 W. 79th-st., at Ashld. HUD. 3900
WEST SIDE
8 N. Ogden. SEEley 3700 [At Madison and Ashland]
1 N. Pulaski at Madison. KEDzie 5900 [Oak Park, phone, Euclid 6163]
4800 W. Cermak. ROCwell 8000 [Cicero phone, CICero 6310]

LOCAL LOAN CO. FOR QUICK LOANS

CASH 'TIL PAY DAY

$20 FOR 30 DAYS COSTS ONLY 60c

Why bother friends? When you need a little extra cash to tide you over, call Commonwealth. No credit inquiries made of your friends or relatives.

LOANS ON YOUR OWN SIGNATURE

Any man or woman, office or factory worker, who can repay monthly, is eligible for a loan at Commonwealth on his signature alone or car or furniture.

LOANS "While You Wait"

For quick war time service phone first . . . the money will be waiting when you reach the office.

LARGER LOANS at Equally Attractive Rates

Larger loans, $100, $200, $240, or more, are repayable in convenient monthly instalment. Just phone us for payments on amounts not shown.

CASH YOU RECEIVE	3 mos.	6 mos.	12 mos.
$ 60	$21.21	$11.08	$ 6.03
100	35.38	18.48	10.07
140	49.49	25.84	14.06
220	77.66	40.52	22.01
240	84.67	44.16	23.98

These payments include all charges—3% monthly on balances $150 or less; 2½% on balance above.

9—OFFICES—9
1791 HOWARD, at Clark, Rm. 312. ROGers Park 0754
4803 LINCOLN-AV., corner Western at Lawrence, R. 205. LONgbeach 3456
3166 LINCOLN-AV., corner Ashland at Belmont, R. 224. BIttersweet 3360
4013 MILWAUKEE-AV., corner Cicero at Irving Park, R. 307. AVEnue 0443
6352 COTTAGE GROVE-AV., at 63d Room 200. HYDe Park 3675
936 WEST 63D-ST., at Sangamon. Room 1. ENGlewood 1711
1 N. PULASKI [Crawford at Madison]. Room 415. VAN Buren 5040
137 N. MARION, at Lake, R. 204. Chicago phone, AUStin 1614. Oak Park phone, VILlage 6886
6346 W. CERMAK, cor. Ridgeland. Chicago ph. Law. 2881. BERwyn 371

COMMONWEALTH LOAN CO.

UNDER STATE SUPERVISION.

SALARY LOANS

YOU CAN BORROW $10 TO $300

on YOUR OWN SIGNATURE to pay old bills, income taxes and meet emergency situations. We specialize in SALARY LOANS to employed men and women, including Civil Service and Government employes. We also make

AUTO AND FURNITURE LOANS

Loans are made on your first call. No deductions. Convenient monthly payment.

SAVE TIME

PHONE YOUR APPLICATION

IMPERIAL CREDIT COMPANY

Call at the nearest of these seven convenient offices.

LOOP
8 N. Dearborn at Madison, 2d. Fra. 6141
SOUTH
6317 S. Halsted, nr. L sta. Eng. 4010
3200 W. 63d at Kedzie, 2d. Pro. 6600
SOUTH CHICAGO
9152 Commercial, 2d fl. Bay. 4700
WEST
7 S. Pulaski [Crawford]. Nev. 7060
NORTH
1548 Belmont at Ashland, 2d. Wel. 6700
4802 Broadway at Lawrence. Lon. 5188

LOANS—$25-$300

If you need money for any purpose, see us first. SALARY LOANS to men and women, single or married, who are steadily employed, on their own signature. ALSO FURNITURE AND AUTO LOANS. You may borrow $25 to $50 or as much as $100, $200, $250 or more. No embarrassing inquiries. Convenient monthly payments.

PHONE CENTRAL 4733

C. C. ERD

7 S. DEARBORN-ST., RM. 616.

LOANS to $300—Men and women. FAMILY LOAN CORPORATION. Convenient offices. See Phone Directory.

LOANS—$10 to $300. L. T. Baker & Co. 30 W. Washington, R. 1407. Ran. 6151.

—Business Loans—

$350 TO $150,000

to manufacturers, foundries, stores, restaurants, taverns, dry cleaners, laundries, or for any business purpose. Also

TO BUY A BUSINESS

QUICKEST SERVICE, LOWEST RATES. Central 6053, 111 W. Monroe-st., Chgo. ASK FOR MR. MILLS.

$500—$15,000. Prompt, confident. L. Stone. Lon. 7444.

$300 TO $10,000. F. Boland, 9 W. Washington. Fra. 1966.

—FINANCIAL—

GET OUT OF DEBT

$500 in debts cost only $3.80 per mo. MORGAN CREDIT ADJUSTMENT CO. 20 E. Jackson-blvd. Wabash 8487.

HEIRS—Cash for legacies, trusts, claims. Probate Fin., 155 N. Clark. Cen. 2022.

WE SETTLE your debt in full. Mercantile Adj., 305 W. Washington. Fra. 8757.

TODAY'S URGENT WAR JOBS!

The Japs have asked for it—help these companies deliver it! All jobs listed here are recommended by the U. S. government.

Western Pacific Railroad

NEEDS

Brakemen—Switchmen
Firemen
Blacksmiths
Boiler Makers
Car Men
B. & B. Carpenters
Pipe Fitters
Signal Men
Asst. Signal Men
Train Dispatchers
Machinists

California, Nevada and Utah

Liberal age limit

Free transportation to job

APPLY

U. S. RAILROAD RETIREMENT BOARD

409 W. Washington St. ASK FOR MR. WENIG

KAISER COMPANY SHIPYARDS

NORTHWEST YARD

URGENTLY REQUIRED FOR SHIP CONSTRUCTION

BURNERS
CHIPPERS
ELECTRICIANS
GENERAL HELPERS
MACHINISTS
PAINTERS
PIPEFITTERS
RIGGERS
SHEETMETAL WORKERS
SHIPFITTERS
SHIPWRIGHTS
WELDERS
WELDER TRAINEES

Excellent wages paid. 48 hours week. Time and one-half over 40 hours. Transportation advanced. Housing Guaranteed.

Company representative will interview and hire at the United States Employment Service of the War Manpower Commission, 308 North Michigan Avenue.

Chicago Union Station Co.

NEEDS

REGULAR EMPLOYEES

NO RECONVERSION

NO EXPERIENCE NECESSARY

MEN—21 to 50

WOMEN—21 to 50

Full or Part Time Shifts

BAGGAGE HANDLERS
MAIL HANDLERS
SWITCH TENDERS

Also

JANITORS—CLEANING WOMEN
TRACK LABORERS

Good Pay. Steady Work. Day or Night.

APPLY

U. S. RAILROAD RETIREMENT BOARD

400 W. Washington St.

Ask for Miss Pearson

No Experience Necessary

to get one of those good jobs at

Acme Steel Co.

Advancement on every job. Essential war work now. Lots of peace-time customers waiting for our steel.

Apply at once

TWO PLANTS

Riverdale Plant at 134th and Clark

Take State St. Car or I. C. Electric

Screw Machine Operators
Laborers and Helpers

Archer Plant at 2840 Archer Ave.

Inspectors

ACME STEEL CO.

50 MEN NEEDED AT ONCE

Sheet Metal Assemblers
Turret Lathe Operators
Welders
Grinders
Assemblers
Polishers

War Work Now

Post-War Future

Mojonnier Bros. Co.

4601 W. OHIO-ST.

4600 West—600 North. Near Chicago Ave. or Lake St. Cars and Lake St. "L"

STEEL WORKERS

Layout Men
Upsetter Operators
Forge Heaters
Machinists
Helpers — Threaders
Punch and Drill Press Opers.
Top rates — 52 hr. week

KELLY STEEL WORKS, INC.

71st Year—Post-War Future

5757 W. 65th St.

Open daily 8 a. m. to 8 p. m. Open Sundays 10 a. m. to 3 p. m.

DANLY

Machine Specialties

NEEDS

Horizontal Boring Mill Operators
Milling Machine Operators
External Grinders
Internal Grinders
Cutter Grinders
Lapping Machine Operators
Keller Operators
Engineers & Designers

Good working conditions. WLB approved wage schedule and merit rating plans that permit you to advance as you learn or demonstrate ability.

EMPLOYMENT DEPARTMENT

DANLY MACHINE SPECIALTIES, INC.

2100 S. 52nd Ave. Cicero 50, Illinois

Take Douglas Park "L" to Door

MEN

Machinists
Accountants
Mfg. Draftsmen
Tool Designers
Plant Patrolmen
Cost Estimators
Packers—Truckers
Janitors—Laborers
Punch Press Opers.
Tool and Die Makers
Elect. Truck Opers.
Hand Screw Mach. Opers.
Bus. Method Investigators
Electricians (plant maint.)
Repairmen (bench tools), Pipe Fitters

WOMEN

Messengers
File Clerks
Shop Clerks
Stenographers
Student Typists
Duplicating Mach. Opers.
Student Comptometer Opers.

WESTERN ELECTRIC

23rd PLACE and CICERO AVE.

We Need

Arc Welders
Finish & Trimmers
Fitters
Spray Painters

War Jobs with a post-war future.

Share-the-ride transportation arranged

Electro-Motive Division General Motors Corp.

9301 W. 55th St. Joliet Road at 55th

You may also apply at your nearest U. S. Employment Service office.

Manufacturing of Essential Aircraft and Automotive Parts

MEN

Tool & Die Makers
Automatic Screw Mach. Opers.
Automatic Punch Press Opers.
Turret Lathe Opers.
Shipping Room Helpers
Laborers

WOMEN

Drill Press Operators
Buffers
Punch Press Operators

Good Starting Rates. Steady Employment. Extra Pay for Second Shift. Company Established 1921. Definite Post-War Future.

2000 Southport Ave.

Ashland-Southport street car to door

THE BUDA CO.

Established 1881

offers excellent opportunities to South Side and Southtown workers.

MACHINE OPERATORS
TOOL ROOM MECHANICS
MACHINE SHOP INSPECTORS
DRAFTSMEN
MACHINE REPAIRMEN
HANDYMEN
LABORERS
MALE OFFICE CLERKS

Bonus for 2d and 3d shifts. EXCELLENT WORKING conditions! CONVENIENT transportation on Illinois Central and Safeway Buses. Car Sharing Club.

THE BUDA COMPANY

154th St. and Commercial Ave., Harvey, Ill.

Phone INTerocean 9531 and Harvey 500.

CARPENTERS WANTED IN HAWAII

West Coast Command Construction

Now working 52 hours per week. Time and a half for work over 40 hours per week. Time and a half work over 8 hours per day. Free transportation to job site. Expenses paid while traveling. Good living accommodations! Work 12 months on assignment and earn free transportation home!

"WORK IN SUNNY HAWAII"

Ask for MR. ROBINSON, Representative of the Byrne Organization, who will interview and hire at the

UNITED STATES EMPLOYMENT SERVICE

308 North Michigan Avenue

Bring draft classification and registration, Social Security Card and proof of citizenship. Applicants subject to WMC regulations and priority referral by USES.

Zenith Radio

Offers attractive openings in the second phase of a war run by

Radar and Radio

MEN—WOMEN—GIRLS

Hasten final victory, help manufacture vital war equipment — Temporary, Duration, or Permanent Jobs.

ASSEMBLY: assemblers, coil winders, lacers and solderers.

TOOL DESIGNERS: exp. design, dies, jigs, fixtures and gauges; also tool crib attendant.

RADIO REPAIRMEN: radio repair experience necessary.

Stockroom and warehouse workers.

ZENITH RADIO CORP.

6001 W. Dickens Ave.

Radionics Products Exclusively

World's Leading Manufacturer

Santa Fe Ry.

Urgently Needs

Switchmen
Brakemen
Firemen

INEXPERIENCED MEN
EXPERIENCED MEN
ARE NEEDED

If you are able-bodied and under 46, Santa Fe will train you for this vital war work. GOOD WAGES.

APPLY

U. S. RAILROAD RETIREMENT BOARD

409 W. Washington Chicago, Ill.

Authorized W. M. C. Agent

Webster Products

Needs

Men—Housewives—Girls for work on

Radar—Radio Communications Equipment

Light Assemblers, Riveters, Stock Clerks, Shipping Clerks, Truckers, Packers, Heavy Assemblers, Office and Clerical Workers. No experience necessary. We Will Train You. Rest periods morning and afternoon. Desirable working conditions

Webster Products

3825 W. Armitage Ave.

Good Pay Plus Job Security

GET SET WITH US NOW FOR POST-WAR OPPORTUNITIES

Most jobs require no experience. We train you on the job. Hospitalization, life insurance and retirement plans, company operated cafeteria.

MEN

Millwrights
Machine Repair Men
Rolling Mill Helpers
Packers

WOMEN

Assemblers

Open daily 8:30 a. m. to 5:00 p. m. See Mr. Williams

SIGNODE STEEL STRAPPING CO.

2600 N. Western Ave.

IMPORTANT NOTICE
War Manpower Commission regulations require that male workers to be employed must have a referral card from the United States Employment Service.
This does not prevent any worker from first investigating job opportunities offered by any advertiser.

HELP WANTED—MEN

Men—Stores and Offices

ACCOUNTANT BOOKKEEPER
General ledger experience preferred. N. W. location. Excellent opportunity. Address N M 261, Tribune.

ACCOUNTANT — Junior; veteran with some college background pref.; opport. for advancement. General Mills, Inc., 308 S. LA SALLE-ST.

ACCOUNTANTS—Ex-servicemen; perman.; position; excellent future; pleas. work. com. Mr. Smith, 309 W. Jackson, 14 fl.

AUTOMOTIVE supplies and parts salesmen—Full or part time; good sal. Call at once. 2007 S. State. Cal. 7178.

AUTO parts counter man—Steady; good salary; time and ½ over 40 hours. 3833 W. Chicago-av.

BOOKKEEPER.
Excellent opportunity with established firm; post-war future; handle payroll, payables and internal audit. Continental Glass Co., 841 W. Cermak. Mon. 2050.

BOOKKEEPER'S assistant—Near Cermak and Ashland-av.; 48 hrs.; time and ½ over 40 hrs.; young or old; over $125 month. Address N N 288, Tribune.

CASHIER—Light work, age or slight physical disability no handicap; South Side location. Mr. Born, Monroe 0938.

CLERK
WHITE, FOR LIQUOR SALES.
8 a. m. to 6 p. m.; no Sundays.
BISMARCK HOTEL. 133 N. Wells.

CLERK—Liquor; dependable; exp.; good pay. Ellis Liquor Store, 1009 E. 63d-st. Call bet. 11 a. m.-2 p. m.

CLERK—For liquor and comb.; hrs. 6-12. Call Van 0997 after 6.

CLERICAL WORK.
Young man or woman for loop hotel; 3 to 11 p. m.; no Sun.
ADDRESS X A 536, TRIBUNE.

CORRESPONDENT.
Returning service man familiar with mail order setup; one not afraid of volume dict.; perm. con. with well est. collection agcy. Address C 517, Tribune.

COST CLERK
Exp. preferred but will train; good starting salary. Continental Can Co., 3815 S. Ashland.

COST CLERK
Good opportunity for young man; perm. position; excellent post-war future. EKCO PRODUCTS, 1949 N. Cicero-av.

CREDIT man — By natl. distiller and wholesale liquor co.; must know credits, collections; have bkgrd.; exp. with Chgo. outlets. Perm.; exc. future. Reply in detail. Address N M 462, Tribune.

DEPARTMENT MANAGERS
SALES PEOPLE
DAY AND NIGHT PORTERS.
Exceptional pay; employee benefits; free insurance; vacation with pay.
GOLDBLATT BROS., INC.,
MILWAUKEE AND KIMBALL, 3D FLR.

FURNITURE SALESMEN.
Exp.; excellent earnings assured. Liberal drawing; steady position. Real opportunity to make big money. Nelson Bros., 4640 Broadway.

GENERAL office, young man. Merchants Motor Freight, Inc., 2424 W. Cermak-road, Haymarket 3930.

GROCERY clerk — Fruit and vegetable; good pay. Bramson's Food Mart, 930 E. 55th-st. Plaza 5818.

JEWELRY SALESMEN—Marks Bros. and Hamilton Jewelers have several openings for men who know the jewelry bus. Top salaries; steady advancements. See Mr. H. Marks, 146 N. State-street.

JEWELRY SALESMAN—RETAIL
Exper.; good salary to right party. Perman's Jewelry, Englewood 5110.

JEWELRY salesman—Exp. only; loop str. $90 a wk. Address S L 472, Tribune.

LABORATORY CLERK.
Some knowledge of figures; steady job; oppor. to advance. Call Mr. Garretson Mon. 4633. Sinclair & Valentine Co., 215 S. Aberdeen.

LOCKER ROOM CLERK.
PART TIME; Sundays only, 6 a. m. to 2 p. m. Central Y. M. C. A., Rm. 201, 19 S. La Salle.

MAIL room clerk—Perm.; cap. full resp. mail room; free insurance; 3 weeks annual paid vacation. Franklin 8880.

OFFICE mgr. — By natl. distiller for wholesale operation; know. personnel rec., systems, and analysis; exc. oppty.; man with good record; write fully, exp., sal. des. Address N M 463, Tribune.

PACKERS
PERM. POSITION; GOOD PAY.
GOLDBLATT BROS., INC.
STATE AND VAN BUREN, 5TH FLOOR.

PACKERS.
Able body men to learn packing. Perm. oppty. to earn more. Plenty of overtime every week. A. C. McClurg & Co., 333 E. Ontario.

PAINT CLERK
familiar with retail and painter trade; excellent opp. for right party. Remien & Kuhnert Co., 63 W. Grand.

PHOTO engraving office clerk — Some graphic arts experience necessary; position requires handling orders and correspondence; out of town accounts; must have 1 yr. college educ.; exc. opp. Jahn & Ollier, 817 W. Washington.

PORTER
for retail store; do not apply unless interested in permanent job.
CALL DEL. 6000, EXT. 36.

RETAIL shoe salesman—Expd.; steady position. Jacley's Shoes, 1173 E. 63d.

SHIPPING clerk and stockman—Expd., for small office; good salary. Standard Hobo Co., 864 Merchandise Mart.

SHOE salesman—Experienced; good opportunity. Walk-Over Shoe Store, 4700 Sheridan-road.

STOCK ROOM CLERKS and PACKERS —Exc. opportunity. Central Camera Co., 230 S. Wabash, 5th flr.

STOCK MAN—EXPD.
Good salary and hours.
SELAN'S, 32 N. State-st.

TRAFFIC CLERK
exper. in handling freight claims; excellent oppor. For reply please state age, educ., exp., and salary required. Address X A 535, Tribune.

TYPIST, file clerk—Young; prefer vet.; to learn purch. of abrasives, mill and tool supplies; essential industry. CLARK, CHESAPEAKE 3200.

TYPISTS.
1 a. m. to 9 a. m.; perm. pos.; pleas. cond.; S. W. side. Monroe 2662.

TYPIST.
Experd.; some clerical work. ADDRESS N M 400, TRIBUNE.

WAGE CALCULATORS
Special work with leading S. Side industrial concern; top pay. Phone Prospect 6279 or Superior 1405 eves.

WINDOW DISPLAY MGR.
for Lerner Shops, State-st. store; must be expd. trimming women's apparel. Apply Mr. Brain, 30 N. State. Phone Randolph 3068.

Montgomery Ward
FULL TIME POSITIONS.
Freight Handlers. Paper Balers.
Supply Boys. Checker Packers.
Stock Helpers. Preparation Clerks.
3701 CORTLAND-ST.
Open daily 8 a. m.-5; Sat. to 1 p. m.

ATTENTION! ATTENTION!
Gen. ofc. work; young man; exp. not nec.; will train; perm., old est. restaurant supply hse.; marvelous oppor. adv. M. L. Brill & Co., 119 W. Grand.

MAN—For liquor store; no exp.; gd. ref. 1649 Division.

—Executives and Managers—

MEN'S FURNISHINGS DEPT. MGR.
WORK CLOTHES.
SPORTS WEAR.
RUGS, LINOLEUMS.
Good opportunity; excel. pay.
ADDRESS N S 321, TRIBUNE.

SALES DIRECTOR.
Expert. Capable of directing sales organization of approx. 50 men in the metropolitan Chicago market. Salary substantial. Address N M 393, Tribune.

CREDIT Office Manager—Capable of handling credit and detail work; perm.; exc. starting sal. Apply Firestone T. & R. Co., 26 E. 16th-st. Wab. 1515, or Firestone Stores, 4747 Broadway.

FACTORY SUPERINTENDENT.
Full charge 100 employees; small precision parts; mechanical, electrical exp. necessary; permanent; state exp. and salary. Address C 462, Tribune.

INDUS. ENGR. OR TIME STUDY
Man cap. of making layouts, setting standards, and genl. cost reduction work. Write, stating age, exp., educ., sal. req. Address C 522, Tribune.

—Boys—

BOY to drive light delivery truck—Opport. for advancement; good salary. Mr. Andrea, Chicago Auto Parts, 3053 LAWRENCE.

ERRAND BOY.
Light duties; full time only; chance to advance. Geo. T. Schmidt, Inc., 4100 N. Ravenswood.

2 HUSKY BOYS.
Work balance summer; clean up some greenhouses in Lyons on Route 66; good pay. Phone Austin 0136 or Central 3761.

BOYS—For light delivery and shop work. Must have drivers license. $38.65 per week to start. Rogers Park 6733.

BOYS—Light factory work. No experience necessary. 538 S. Wells, 5th flr.

BOY—To learn printing and work in press room. Whitehall 8265.

OFFICE boy—5 day wk.; $30. The Albright-Nell Co., 5323 S. Western-blvd.

Men—Professions and Trades

ACETYLENE welder—49 hrs.; govt. work. Overland Electric, 4858 W. Lake-st.

ARCHITECTURAL ENGINEER
Industrial constr. firm has perm. position for capable and responsible man; age 30-40. Address N N 303, Tribune.

ARC WELDER.
Production work; steady; good pay; 49 hr. week; free hosp., pd. vacation; old estab. firm; essen. industry. BISHOP, 317 N. DES PLAINES-ST.

ARC WELDERS.
Light work; up to 16 gauge; essential industry. Foley & Lavish Engr. Co., 2219 W. Ogden-av.

ASSEMBLERS.
DRILL PRESS OPERATORS.
Permanent positions; will train.
C. F. PEASE CO.,
3401 W. Irving Park-rd.
Independence 2800. Mr. Jackson.

ATTENDANTS — To supervise and care for exceptional children; salary with full maintenance; must have references. Mary Pogue Sch'l, Wheaton, Ill., Ph. 66.

AUTO mechanic — Steady work on all makes of cars. Saunders System, 25 W. Lake-st. Central 1077.

AUTO mechanics—Good salary; excellent future; 5½ days. A. J. Oosterbeek Motor Co., Chevrolet dlr., 7535 S. Halsted.

AUTO MECHANIC—GOOD PAY. NATIONAL 2020.

AUTO MECHANIC—STEAD. ALSO GD. HELPER. 113 N. PULASKI-ROAD.

AUTO body and fender man—Clean shop; good opportunity. 3101 N. Cicero.

Men—Professions and Trades

AUTO MECHANICS
PAINTERS.
SIMONIZERS.
MUST BE EXPERIENCED
EMIL DENEMARK.
3860 OGDEN. CRAWFORD 4100.

AUTO. GREASER
TOP PAY.
WHITEHALL SUPER SERVICE.
HARLEM & RANDOLPH.
FOREST PARK.

AUTO mechanic—Garage and repair shop; estab. 30 yrs.; has opening for 2 mechanics; steady; good pay; excellent working conditions. 4240 W. Roosevelt-rd. Van. 8480.

AUTO MECHANIC.
Highest wages, post-war future with largest automobile dealer in the city.
CHRYSLER ON MICHIGAN.
2301 S. MICHIGAN. CAL. 7600.

AUTOMOBILE PARTS MEN.
TRUCK DRIVERS.
AUTO WRECKING YARD LABORERS.
MARTIN AUTO PARTS.
2046 DOMINICK-ST.

AUTO PARTS MAN.
Plymouth exper. desired, not nec.; excel. opp. to advance. Chrysler Motors Parts Corp., 2431 S. La Salle. Cal. 6331.

AUTO mechanic—Experienced; top wages; good post-war future; prefer ex-service man. North Park Studebaker, 2130 Lincoln-av.

AUTOMOTIVE machinist — Experienced; good wages and opportunity for advancement. Auto Parts & Machine Co., 1854 Ridge-av., Evanston.

AUTO MECHANIC—300 car capacity; 50-50 basis; own tools. EDGEWATER GARAGE, 5733 Broadway.

AUTOMOBILE body and fender men and automobile assemblers — Highest wages paid. Sacramento 0660. Ask for Ben.

AUTO parts man—Experienced; Chrysler preferred; permanent. Bernard Bros., 1033 Chicago-av., Evanston.

AUTOMATIC screw machine operators and set-up men; good pay and overtime. 1724 WALNUT.

1 BREAD baker—Must be experienced; also 3d hand; 48 hour week; no Sun.; good salary. Western suburb. Call Elmhurst 2086 or 3761.

BARTENDER—Experienced; private club; permanent; good salary. UNION LEAGUE CLUB OF CHICAGO, Apply 312 S. Federal-st. any weekday.

BENCH Machinists, Precision Grinders, Milling Machine Operators—Several openings for all around men on steady jobs which will continue in post-war period; 50 hr. wk. day shift. Essential work.
DIXIE CUP CO.
401 N. Western-av.

BODY AND FENDER MAN
Steady work; $2 per hr. 4001 W. Grand-av. Cap. 4895.

BAKERS BENCH HANDS
BAKERY HELPERS
Day and evening hours.
A & P BAKERY.
4248 W. 47th-st. Virginia 0605.

BAKER'S HELPERS
BREAD WRAPPERS.
SHIPPING CLERKS.
No exper. req.; rate 81c to $1.02 per hr. Apply 1 to 5 p. m., 5450 S. Halsted.

BAKER—Expd., for extra work; start Friday, 8 or 9 p. m. to Sat., 8 a. m.; steady work every week; good pay. Krispy Roll Bake Shop, 5948 Lawrence-av. Avenue 9521.

BAKER.
Full or part time; good pay, hours to suit. Apply Davidson's Bakeries. 5921 Broadway.

BAKER—5 nites, for bread and rolls; best wages. Lyster's Bakery, 4848 N. DAMEN-AV.

BAKER—1st class, or good 2d hand on bread and rolls; 5 day week; top wages. 8109 S. Ashland-av. Radcliffe 6040.

BAKER—Nites; bread and rolls. 5109 Lincoln. Longbeach 2713.

BAKELITE MOLDERS—MUST BE EXPD. APPLY HOSPITAL LIQUIDS, INC., 843 W. ADAMS.

BARBER
Steady position; nice working conditions. CHICAGO ATHLETIC ASSN., 12 S. Michigan.

BARBERS—Good permanent, short hour job. Andover 8124. Ask for Mr. Freda.

BARBER—Good wages. 5042 Broadway.

BATTERY men—Assembling and casting; will train beginners; exc. starting wages; year round; 48 hr. week guar. Am-Plus Storage Battery Co., 439 W. Superior.

BENCH MACHINISTS
$1.27½ per hr., 49 hr. wk., time and ½ over 40 hrs. F. B. Redington Co. 112 S. SANGAMON-ST.

BODY and fender men, mechanic, painter's helper and simonizer, first class; good salary; steady position. 5336 BROADWAY.

B. & S. AUTOMATIC
Operator; 1st class; night shift; 8 or more hours. In reply state age, exp., $1.50 per hr. North Side. ADDRESS X A 331, TRIBUNE.

BUTCHER—A-1 man; steady in estab. reputable market. S. S. Wen. 0430.

BUTCHER—Steady; reliable. 266 N. Kedzie. Van Buren 7760.

BUTCHER—STEADY JOB. 4364 MILWAUKEE-AV.

BUTCHER—Exp. nec.; steady job; salary gd. Western Food Mart, 200 S. West'n.

CAKE baker—All around man; day work; steady; excellent wages; paid vacations. 1212 W. Congress.

CARPENTERS
20 union men; steady work; overtime; remodeling, attic flats, cottages, garages. Best Built Co., 4440 W. North.

CARPENTER—Year-around work; Ch'go's finest res. and ind. contractor; annual pd. vac., free life, hosp. ins.; lifetime job; chance to own home if you are conscientious. Arlington Heights 7035-R.

CARPENTERS.
Rough and finish. Chicago and Gary. Robin Constr. Co., Mich. 9700.

CARPENTER—For remodeling; top wages. 152 W. Superior-st.

CENTERLESS grinders — Exp'd; good transp.; old estab. firm. Liponi, 2834 W. Lake-st. Van 8228.

CHEMISTRY STUDENT
Part time lab. work; 2 majors quant. req. Address N M 193, Tribune.

CIGAR MAKERS WANTED AT 1527 E. 69TH-ST.

COMPOSITOR—Preferably one with rubber stamp exp.; steady post-war future; good starting salary; old estab. firm; exc. transp. 364 W. Chicago-av.

COMPOSITOR.
Day work; hand and makeup under good cond. Wab. 9380. 723 S. Wells, 10th fl.

COMPOSITOR—Make-up and lock-up man; good steady job for reliable man. Allied Printing Corp. 411 S. Wells.

COMPOSITOR and Monotype caster man —Union. Runkle Thompson Kovats, 520 N. Dearborn.

COMPOSITOR—Trade work; days; union; overtime; bright airy plant. Active Typesetting Co., 426 S. Clinton.

COPYWRITER—Prominent Chgo. agency has oppt. for exp. writer, trade paper and direct mail copy. Auto and truck exp. Give full history, sal.; confidential. ADDRESS N M 133, TRIBUNE.

CUTTERS.
Experienced cutting flat stock, trimming pamphlets, 8 hrs. and overtime or short hrs. Excellent working cond.; good tran 913 W. Van Buren, 6th floor.

CUTTER—Experienced on mackinaws and jackets; good pay; steady all year round work. Paramount Garment Co., 317 S. Market-street.

CUTTER — Eastman machine; cotton goods; steady; post-war. 440 N. Wells, 3d floor.

CUTTER—Expd. on straight knife cutting machine. 210 W. Van Buren, 8th flr.

DEPT. Foreman—We will train alert man in wholesale fur cleaning plant; knowledge of furs helpful but not necessary. Tell us all about yourself and salary expected. Address N M 156, Tribune.

DENTAL technician — For assistant in plate dept.; also chrome finisher. 4001 Elston-av. Irving 1377.

DENTAL technician—Asst. plate man; exp. pref. 30 N. Michigan, Rm. 424.

DETAILERS.
Millers—Planers.
Boring Mills.
Plenty of Overtime.
PHONE
RANdolph 3226.

DEVELOPMENT, EXPERIMENTAL.
Electrical and mechanical engineering lab. assistant, design, testing, etc., electrical appliances; perm. pos. Address X A 55, Tribune.

DIE CASTING MACHINE OPER.
Man familiar with setting up and operating die casting machines; good post-war opport. and good pay. Berns Specialty Mfg. Co., 2278 N. Elston. Armitage 6726.

DIE CASTING MACHINE OPERATOR.
Experienced on zinc or aluminum.
PAUL KRONE DIE CASTING CO.
3005 W. Carroll-av.

DIE DESIGNERS
Excellent opp. for 2 experienced men. Definite post-war future.
HOTPOINT, 5660 W. TAYLOR.

DIE house helper—Steady work; good oport.; 80c per hr. Schuessler Knitting Mills, 1523 N. Fremont. Moh. 4470.

DIP BRAZER.
No experience required but must be able to stand heat; good pay; post-war security. Morark Silver King Inc., 6501 W. Grand.

DIPPER
Exper. on japans and baking enamels; willing to work; starting rate 80c hr.; min. 50 hour week. 401 N. Ashland.

DIVERSIFIED work — Preparing layouts and finished art for business publications; knowledge production and type. Industrial Publ. Harrison 9462.

DRAFTSMEN—Our peace time program calls for men with experience in detail work, layout and design on light automatic machinery; A-1 working conditions. 2D FLOOR, 633 S. WABASH.

DRAFTSMAN—Exp. making electronic circuit diagrams; steady or part time. State 4313. Steman Co., 35 E. Wacker-dr.

DRAFTSMAN—Perm.; [illegible] alloy stl. fdy.; S. sub.; area. Address X A 468, Tribune.

DRIVERS.
Few openings for veterans—Army convoys and towbar work; must meet interstate commerce and physical requirements; union. Mr. Mingey, Com. 3111.

DRIVERS—Licensed, who can work on ladders; light truck on service route. Call Yost. Monroe 4236.

ELECTRIC iron rebuilder—Experienced; $1 per hr. to start. Edgewater Appliances, Lon. 9422. 5525 N. Broadway.

EMBOSSER—Carver Press; permanent post-war work; 40 hours; free hosp.; paid vacation. WM. FREUND & SONS, 125 N. Wabash.

Engineer-Maintenance Man
for small oil burning laundry plant; no nite work; opport. for ex-service man. 612 W. 26th-st.

ENGINEER
Relief man; know maintenance work; steady position. H. P. ch. gr. stoker. Hospital. Address N M 410, Tribune.

ENGINEER—For medium sized dry cleaning plant; good wages; steady work. 217 W. Division.

ENGRAVER—Bench hand—Good on hobs; steel stamps and molds. Kleen Kut Stamp Works, 2649 Sheffield-av. Lakeview 4218.

Men—Professions and Trades

FEEDERS—[3], for cylinder press. Daylight shop at Chicago Av. "L." Steady work. Lundahl Poster Printing Co., 330 W. Superior. Superior 4732.

FENDER and body man — Good wages; pleasant working conditions; steady job with good post-war future. Estebrook 2226, Mr. Brooke.

FIELD clerk and timekeeper—Thoroughly experienced for immediate employment on large Chicago construction job. State age, experience and salary expected. ADDRESS X A 489, TRIBUNE.

FILLING station attendant—All around man. Phillips Station, 2419 E. 71st-st.

FIREMAN with laundry maintenance experience—Good salary. Fine opportunity for present and post-war period. Garden City Laundry, 3333 W. Harrison.

FOREMAN
for machine shop; top wages; post-war. See Mr. Herbert, 737 W. Van Buren, 6th floor.

FOREMAN—Experienced in store fixtures; must be able to make details and stock bills; good pay. Address N M 116, Tribune.

FOREMAN—Milling machine; must be familiar with job shop operation. This is a permanent job with a machine mfg. Co. Address N M 371, Tribune.

FOREMAN—For tool and die shop; night shift; modern shop; good position. 824 W. Diversey.

FOREMAN—Fitter; take charge modern tailor shop; fine men's store; perm.; good salary. Address N M 258, Tribune.

FOREMAN assistant for transformer assembly dept.—Good post-war position. 1259 S. CAMPBELL-AV.

FREIGHT HANDLERS
GOOD PAY AND HOURS.
1030 WASHINGTON-BLVD.

FUR CUTTER or all around man; also fur operator—Experienced. Apply Martin Fur Co., 202 S. State, Room 1313.

FUR operator—Steady job guaranteed. Sol A. Silvey, 5124 W. Madison-street. Mansfield 4224.

FURNITURE FINISHERS
Good salary. Permanent position. Address N M 412, Tribune.

FURNITURE refinisher—By office furniture house; steady; full time. Apply at 236 W. Lake.

FURNACE INSTALLERS AND HELPERS —Steady work; good pay. Aire-Flow Heating Co., 4837-39 W. Chicago-av.

GARAGE FLOORMAN
CLEANER GREASER
Edgewater Beach Apts.
5555 Sheridan. Lon. 8500. Mr. Lewis.

GARAGE MAN, NITES
Must be able to grease and change tires; 6 nights; steady.
4545 Cottage Grove.

GARAGE men—6 nights; parking cars, cleaning windows. Del. 9880. 174 E. Walton-st.

GORDON PRTG. PRESS FEEDERS.
Exp. or beginner; male or female. 6 paid holidays; vacations with pay. The Todd Co., 727 S. Dearborn.

GORDON FEEDER—Asst. job pressman; permanent position; no lost time. Vaughan's Seed Store, 601 W. Jackson.

GREASER and washer—Must be experienced; pay $45 per week. Jun. 8697.

GREASER-gas attend. — Exp'd; 6 days. 5300 S. Western.

GREASER-washer—On trucks and cars; good pay. 2820 Elston-av.

GUARDS.
For estab. So. Side factory; 100% war work. We furn. guns and uniforms. Write fully, re age, family status, refs., past employment. Address N M 152, Tribune.

Hollow Metal Door Mechanics
59 hour week; good pay.
2850 W. Lake. Nevada 5000.

INSPECTOR—To test blowers; middle aged man preferred; clean work but noisy. Breuer Electric Mfg. Co., 5100 N. Ravenswood.

INSPECTOR—Finished and raw materials mfr. or small units; excellent post-war. Motion Picture Engr., Ind. 8000.

INSULATORS—Exp. or inexp.; steady work; good pay. Becker Roofing Co., 1880 Milwaukee-av.

JEWELRY polisher—Expd. Hershon Mfg. Co., 27 E. Monroe, Rm. 504.

LATHE OPERATORS.
Experienced on small precision parts; high priority war work with definite post-war future. Pays to investigate. C. & E. Marshall Co., 1445 W. Jackson.

LATHE and hand screw machine operators—Exp.; small plant; good wages; prefer men who can make own setup. Malko & Lock Machine Products, 3534 N. Halsted.

LATHE HAND operators—Also turn lathe operators; high wages; steady work. Ann-Lee Mfg. Corp., 224 W. Superior.

LEATHER WORKERS
Light machine work, cutting, forming, trimming, etc. Will train; 57 hr. wk. Days. Miss Reilley, Monroe 5010. Chicago Belting Co., 113 N. Green.

LINOTYPE operator—Steady situation; union shop; Advertising Typographers, Inc., 341 E. Ohio. Whitehall 4474.

LOCKSMITH.
Expd.; excellent working conditions, hours and salary; steady work. Apply Hotel Sherman, personnel ofc., rm. 241.

LUMBERMEN
Salesmen. Tallymen.
Drivers. Millmen. Handlers.
HARVEY, INC.
1731 W. Cermak. Seeley 3277.

MACHINE DESIGNERS
MECHANICAL DRAFTSMEN.
PLANT LAYOUT DRAFTSMEN.
TOOL DESIGNERS.
Excellent working conditions; long established firm; near loop; excellent transp. PHONE ANDOVER 5246.

MACHINISTS—CLASS A
tool and die makers; day work; good wages; permanent employment for reliable men; excellent working conditions. Thordarson Electric Mfg. Division, personnel office, 520 W. Huron.

MACHINE designers and detailers—Exp.; develop cost reducing machines; perm.; splendid salary, in city and out of city work. Call Mr. Dalton, Del. 6350. Barnes & Reinecke, 230 E. Ohio.

MACHINE and factory helpers. Essential war work today with good post-war future; definite plan for advancement. U. S. Gypsum Co., 1719 N. Kostner-av.

MACHINE OPERATORS.
Shift 3:30 p. m.-12 mid.; turret lathe, engine lathe, hand screw machine; experienced; steady. 1901 S. Western.

MACHINE HELPER.
Day or night shift; young discharged veteran only. 4343 Ravenswood.

MACHINIST-LATHE HAND
CAN MAKE $60 WK. AND UP.
100% war work.
4718 W. 5TH-AV.

MACHINISTS—Milling machine and machine tool repair men.
ROCKCASTLE ENGINEERING CO.
859 N. SPAULDING-AV.

MACHINIST—For lathe and assembly work; day shift; 48 hr. wk.; overtime aft. 40 hrs. Apply 20 S. Hoyne-av.

MACHINIST.
All around, die experience desired. 1101 S. KEDZIE.

MACHINIST—All round man. Time and ½ o'time. Bonus twice year. Fra. 7726.

MAINTENANCE MEN.
Experienced on light automatic machinery; jobs have an excellent future; alternating shifts; good transportation; excellent working conditions. Apply 8:30 a. m.-4:30 p. m., Dixie Cup Co., 401 N. Western-avenue.

MAINTENANCE man—Ess. food plant req. alert, cap. man to assist in care-repair of light machinery; post-war; $100 60 hour week. Reply stating age, exp. etc. Address N M 111, Tribune.

MAINTENANCE man with laundry exp.—Top wages. Great Western Laundry Co., 2125 W. Madison-st.

MECHANIC—Experienced.
Permanent job for right man familiar with Autocar trucks and contractor's heavy equipment. Virginia 1050.

MECHANIC—Pin ball; full or part time. 2124 Milwaukee-av.

MEAT cutter or counter man—$60 per week. Exc. oppty. Seeley 5237.

MILK route drivers and inside diary workers — Permanent; food industry. WHOLESALE BRANCH. The Borden Co. 312 W. Chestnut.

MODEL MAKER—METAL
Good post-war poss.; excel. equip.; ideal working cond.; plant located Aurora, Ill. Phone Mr. Moxey, Rockwell 8563.

MOLD makers—Plenty overtime. Modern shop. Free insur. The Everede Tool Co. 2000 N. Parkside.

MOTORCYCLE HIKER
MR YORK 1441 E. 75TH-ST.

NAILERS and woodworkers—Apply 3100 N. Rockwell.

Orderlies, White, Day or Nite
Essential; age no handicap if strong; live in if desired; must be sober. Apply in person only. 5535 Ellis.

OFFSET PRESSMAN—For single or 2 color presses; days or nights; time ½ and double time after 40 hours; present pressmen earning over $125 per wk. Address N M 472, Tribune.

OFFSET Harris pressman—Full or part time. Master Music Press, Inc., 1507 E. 55th. Plaza 5424.

OFFSET pressman—L. F. B.; good opportunity; good pay. 527 S. Wells-st., 5th floor. Wab. 6122.

OPTOMETRIST—To take full charge of depts. on Chicago's south side; excellent opportunity for right man; give full particulars. Address N M 206, Tribune.

ORDER PACKER
for drug warehouse; 80c hr. to start; 5 day wk. Apply FORD HOPKINS, 400 W. Erie-st.

ORDER puller and stock control man—48 hr. wk.; time and ½ over 40 hrs. Apply in person. Yardley of London, 461 W. Erie.

ORDER filler — Good post-war future. Whitehall Pharmacal Co., 215 E. Grand, H. W. Binder.

PACKING HOUSE HELP AT ONCE.
BONERS, CELLAR MEN, LABORERS, and sausage room help needed now. for modern, sanitary sausage factory. Govt. inspected; top wages, with plenty of overtime. Apply RICHTER'S FOOD PRODUCTS, INC. 1040 W. Randolph-st.

PAINT AND BODY EXPERT.
Ford dealer wants quality man, metal and paint work; exclusive clientele; excel. opp. Har-Mel Motors, 303 E. Main. Phone 794, Barrington, Ill.

PAINTERS—UNION.
Come ready for work.
Gustafson, 5469 Ellis-av. Mid. 2210.

PAINTER'S helper—Essential; perm.; good pay and working cond.; overtime. Illinois Meat Co., 3939 Wallace. Bou. 4006.

PAINTERS—$1.25 PER HOUR.
5000 EAST END-AV. DOR. 1520.

PAINTERS—Best wages; steady, all year work; residential exper. Irving 6909.

PAINTERS—UNION.
NYDEN-THUNANDER, MIDWAY 2445.

PAINTERS [5]—Union. Hasbich & Co., 1648 Monroe-st. Seeley 3880.

PAINTER—High class, for residence work. Call Highland Park 1207.

PAINTERS—Union; long, steady job. Call Estebrook 1570.

PAPER cutter—To operate 50 in. Seybold cutter; steady year round; top wages to good man. Ph. Hay. 7136, Mr. William.

PAPER cutter. Stromberg Allen & Co., 430 S. Clark. Harrison 5600.

PHOTOGRAPHER—Experienced; all round man; steady position. Manor Studio, 11359 S. Michigan. Pullman 1321.

Men—Professions and Trades

PATTERN MAKERS.
Eng., Turret Lathes.
Designers.
Post-War Assurance.
PHONE
RANdolph 3380.

PHOTOGRAPHER—HOME PORTRAITS.
CALL BETWEEN 6 P. M.-8 P. M.
FREDERICK'S STUDIO.
4845 W. CHICAGO-AVENUE.

PHOTOSTAT operator—Good pay, good future; take charge of plant. Service Photo Copy Co., 203 N. Wabash. Central 6920.

PLATERS, helpers and scratch brushers—Steady employment and overtime. Apply 674 N. Kingsbury, 2d floor. Tel. Superior 1876.

PLATERS' HELPERS.
White or colored; with or without exp.; post-war future. Keystone Plating, 4329 W. Kinzie. Columbus 4329.

POLISHERS AND BUFFERS.
Steady work; good pay; up-to-date shop. Keystone Plating, 4329 W. Kinzie. Col. 4329.

PRESSERS — For dry cleaning plant; steady position. Apply Manor Cleaners. 912 S. Paulina.

PRESSMAN—For Kelly B and Pony Miehle; good presses; good pay for competent man on medium grade work; full charge; steady year round; open now; foreman, Berwyn 598.

PRESSER—Full time; piece work or day work; steady all year 'round. Suburban Home Cleaners, 6017 W. 30th-st., North Riverside. Ber. 400.

PRESSER—Expd., Hoffman machine; all year round; good salary; do not apply unless dependable. 1204 N. State-st.

PRESSMAN.
Kelly B. and Kluge; full or part time. Ladendorf Bros. 216 N. Clinton.

PRESSER—Full time work; steady job; good salary; whi. or col. Apply to Albany Park Tailor, 4852 N. Kedzie.

PRESSMAN—C. and P. automatics; state age and experience. ADDRESS X A 509, TRIBUNE.

PRESSER—Part or full time. Robertson Bros., 3349 Indiana.

PRESSER—Piece work; hotel valet shop. 1552 E. 67th-st. Fairfax 2629.

PRINTERS — Gordon feeders; experd.; steady; good salary to start. Hem. 6872. 1925-27 W. 59th.

PUNCH press set-up man—Steady work. 4630 W. Harrison.

PUNCH PRESS operators—Days or nights. Pioneer Mfg. Co., Inc., 2352 W. Cermak.

PUNCH press opers.—Defense plant; stdy. work. Armitage 1133, Mr. Nosek.

PUNCH press operators—Post-war future. See Mr. Neilsen, 3211 Carroll-av.

PURITAN machine operator on briefcases —Part or full time; excellent wages. Leathercraft, Inc., 845 S. Wabash. Harrison 5877.

RADIO and signal equipment phasers, testers, and inspectors—Plenty of post-war opportunities; should have some exp.; plenty of work; good pay, good transp. See personnel director, Warwick Mfg. Corp. employment ofc., 515 S. Kilpatrick, or call Est. 2727.

RADIO Service man to take complete charge of department — Must live on south side. Phone Hudson 3377.

RADIO SERVICE MAN.
Must know radios; good salary. Belway Radio Co., 3221 Broadway.

RAILWAY EXPRESS AGENCY
CHAUFFERS.
EXPRESS HANDLERS.
AUTO MECHANICS—GARAGE MEN.
EXTREMELY GOOD PAY.
Employment office, 410 N. Milwaukee.

RECEIVING CLERK
experienced in receiving, inspecting, and recording incoming shipments; west side mfr. Address N M 413, Tribune.

SAWYER—Exp'd pref.; perm. 1501 S. Circle-av., Forest Park. Forest 639.

SCREW MACHINE OPERATORS—Days. ENGINE LATHE OPERATORS—Nites. FLOOR INSPECTORS—Nites.
55 hr. wk.; 10% bonus for nites; important radar and printing press work; exceptional post-war possibilities.
VANDERCOOK & SONS.
900 N. Kilpatrick.

SET UP MEN.
all around machinists; good working cond. Apply National Machine Works. 1559 N. Sheffield.

SEWING MACH. REPAIR MEN
Outside and inside work; must have car.
GOLDBLATT BROS., INC.
3716 S. IRON. MR. STLOWKAL.

SHEET METAL WORKERS
Permanent Positions.
CAMPBELL SOUP CO.
Central Division. 2550 W. 35TH-ST.

SHEET METAL WORKERS.
Steady job with progressive mfg. company. Good pay. Call Mr. Strickland, Superior 4323.

SHEET METAL FOREMAN
General sheet metal work; urgent war work; perm.; exc. post-war. Arm. 7700.

SHIPPING clerk-estimator—In small lumber yard; willing to train young man good at figures; perm.; good salary. Answer in own hand writing. ADDRESS N M 290, TRIBUNE.

SHIPPING AND RECEIVING
Supervise [2] packers; keep order records; receive, care for factory small parts stk. S. S. mfg. plant. Laf. 0721.

SHIPPING CLERKS
Experienced or will train. Apply 1315 S. 55th-court, 1 block south of Roosevelt-road, near Central-avenue.

SHIPPING CLERK—No exp. necessary; permanent position; 40 hour week. C. E. Johnson & Co., 1130 W. Wisconsin. [1900 North]. Mic. 1256.

SHOE WORKERS
MEN—BOYS.
Trimming Cutters.
Lining Cutters.
Floor Workers.
Stock Checkers.
Miscellaneous Workers.
THE FLORSHEIM SHOE COMPANY,
541 W. Adams. 3927 Belmont.
3550 W. Madison. 3961 Belmont.

SHOEMAKER—Highest salary paid; good working conditions. 1110 N. State. Del. 6078.

SHOEMAKER—All around man to run shop. 1453 E. 57th-street.

SIDING and roofing applicators. Call between 6-8 p. m. Deluxe Roofing and Siding Co., 1673 S. Christiana-av.

SLIP COVER CUTTER
Man who wants good steady job; well paid. Must be the best. 338 W. 63d-st.

SORTERS AND PACKERS
$40-$45 per wk. Apply Northern Laundry. 3727 Fullerton-av. Arm. 3620.

SPRAYERS
Exp. spray graining metal products. Apply 1315 S. 55th-ct., 1 block south of Roosevelt-rd. nr. Central-av.

SPRAYER—Expd. on enamel and lac.; steady work; good pay. Western Reflector, 1231 W. Madison.

SPRINGER for upholstered furniture factory—Steady work. Burton Furniture Co. 725 W. North-av. Michigan 6066.

STEEL fabricating shop offers steady employment on essential work. Openings on night shift for SHEAR OPERATORS, ROLL OPERATORS, WELDERS AND HELPERS. 48 hour week; time ½ after 40 hours; starting rate for unskilled help, 85c per hour. Ask for Mr. Fredek, Combustion Eng. Co., 1319 N. Branch-st. Near Elston and Division-sts.

STEEPLEJACK—Please do not apply unless expd. HOLlycourt 6070.

STOCK WORK—Light; automotive industry; good wages; free group, life and hosp. insur.; permanent. Mr. Adelt, Mon. 4331. United Parts Mfg. Co., 1250 Van Buren, 7th fl.

STOCKROOM men, SHIPPING RM., also a PORTER—Permanent; post-war. Apply Mr. Nieb, Professional Equipment Co., 615 S. Peoria.

STOCK clerk—Ex-service man or draft deferred, in shipping and receiving dept.; chemical warehouse; good salary and opportunity. Apply 2108 W. Fullerton.

SURVEYORS AND HELPERS
ROOM 1001. 30 N. LA SALLE.

TAILOR—For repairing and new work; steady. 4256 Milwaukee.

TIME STUDY
Must know feeds and speeds and standard elements times. Sheldon Machine Co., 4258 N. Knox.

TIRE MAN—EXP.
VULCANIZERS AND MOLDMEN.
$60-$70 per week. Modern shop. Call Mr. McDaniel, Calumet 1568.

TIRE REPAIR MEN.
Vulcanizers and buffers. 3163 Ogden.

TOOL AND DIE MAKERS
TOOL AND PRODUCTION.
LATHE OPERATORS.
MILLING MACHINE OPERATORS.
GRINDERS.
BORING MILL OPERATORS.
Good wages.
Excellent working conditions.
PEERLESS TOOL AND ENGR. CO.,
1133 N. Kilbourn.

TOOL and die makers—We need several good men with pre-war job shop experience; our plant is modern; close to loop; wages are in high brackets. $175 to men who qualify. Seren Tool Works, 500 S. Peoria. Chesapeake 1152.

TOOL AND DIE MAKERS.
JIG AND FIXTURE MAKERS.
PUNCH PRESS HANDS.
Day or nights.
319 N. Carpenter. Hay. 1480.

TOOL AND DIE MAKERS
Also all around machinist; top wages; post-war; small plant. Mr. Herbert, 737 W. Van Buren, 6th floor.

TOOL AND DIE MAKER
Experienced on die cast dies. Paul Krone Die Casting Co., 3005 W. Carroll.

TOOL AND DIE MAKERS
Perm. Phone Spa. 4411.
ADDRESS N M 466, TRIBUNE.

TOOL and die maker—A-1 man; some jobbing shop exp.; accustomed to drawing dies; steady job for right man. Dependable Mfg. Co., 1414 McLean.

TOOL AND DIE MAKERS.
STEADY WORK.
BELL-THORN, INC.
4259 S. WESTERN-BLVD.

TOOL AND DIE MAKERS—FULL OR PART TIME. PHONE AVENUE 4562.

TRACTOR men wtd. for city work. Apply R. V. Cartage Co., 1161 Cullerton-av.

TRUCK DRIVER—SPECIAL.
Good job with good hours and good pay; post-war future; excel. working cond. Apply Dad's Root Beer Co., 2800 N. Talman-av., Mr. Friedman.

TRUCK drivers—On parcel delivery, furniture and bulk trucks; steady work; good salary and hours. 1019 W. Congress and 329 W. 18th-st., Mr. Wilkin.

TRUCK HELPERS
Scavenger exp.; steady; $7.50 day. 409 N. Peoria. 4545 Cottage Grove.

TRUCK DRIVER
Draft exempt; roofing materials; 5 day wk.; $43. Apply 5916 S. Ashland.

TRUCK MECHANICS.
Essential industry; steady. Denver-Chicago Trucking, 3030 S. Ashland.

TURRET lathe operator—Must be able to make own setup and understand box tools; highest wages paid. 5665 W. Lake-st.

MAN for dairy work in pasteurizing plant of wholesale dairy. Theodore Renz & Sons Co., 1378 W. Hubbard-street.

UPHOLSTERERS — Foreman and cutter; union shop; good pay. Soref Chair & Furniture Mfg., 1154 S. Spaulding-av.

WAREHOUSEMEN.
Top wages, inside work; light freight; good steady job.
PEERLESS PAPER COMPANY,
1379 W. Grand-avenue.

Men—Professions and Trades

WAREHOUSE WORK.
STOCKMEN.
ORDER FILLERS.
PACKERS.
Good starting salary plus incentive bonus. Free ins. Paid vacation. Sterling Bolt Co., 707 W. Van Buren.

WATCHMAKER—AT ONCE. Apply 30 E. ADAMS, RM. 1000.

WELDER—Acetylene exp.; post-war future. Howard Radio, 1735 Belmont. Div. 2000

WOODWORKING foreman—To supervise small clothes hamper factory; gd. oppty. old, reliable firm; give exper. and sal. expected. Address N M 147, Tribune.

YOUNG adv. copywriter trainees with writing ability needed by large national mfgr.; excellent post-war oppor.; coll. bkg. pfd.; WMC regs. must be observed. State age, sal. Address N N 257, Tribune.

GOODMAN MFG. CO.
Halsted-st. at 48th-place.
Coal mining machinery is
ALWAYS ESSENTIAL
WE WILL TRAIN YOU.
Fitters. Order Pickers.
Plate Steel Fabricators. Arc Welders.
Blacksmith Helpers. Print. Press. Oper.

A FEW POST-WAR JOBS OPEN
ORDER PICKING. SHIPPING.
RECEIVING. ORDER EDITORS.
AND CLERKS.
PREFERENCE GIVEN VETERANS.
Automotive parts house, national org., Apply 8-4:30 p. m. 50 E. 26th-street.

LARGE BUSINESS ENGR. FIRM
has a few select openings for men with intangible sell. exp. to meet with select clientele; also a few openings for accountants. Must be over 35 yrs. of age. GEO. S. MAY CO., 840 N. MICHIGAN.

ALL-AROUND WOOD MACHINE MEN.
Expd. on rip, trim, or band saw, shapers or routers; steady work; gd. cond.; overtime. Take 35th-st. car to Racine. Harmony Co., 3633 S. Racine.

VETERAN—Teach military; supervise dormitory athletics; single. Write or phone Edward Bouma, Glenwood Manual Training School, Glenwood, Illinois. Chicago Heights 175.

EX-SERVICEMEN.
Auto electric shop. Assist in parts and service departments. Chance to learn good trade. State Ignition Service, 52 E. Cullerton-street.

MAN wanted—For checking MATERIALS, timing PRODUCTION and COSTS, in confectionery plant; no age limit; good pay; good future.
APPLY 431 N. WOLCOTT-ST.

MEN—SINGLE, UNDER 30.
Field mechanic on communicative and business equipment. Factory training. Excellent future. CALL MR. MARBLE. DEARBORN 8260.

YOUNG man—18-23, rel., to learn watch crystal trade; conscientious worker. Apply only if int. in steady work. Star Crystal Co., 29 E. Madison, Dea. 1054.

MAN—Experienced in operating automatic spray machine, including regulating and adjusting spray head; enamels and wrinkle finishes. Apply 401 N. Ashland-av.

YOUNG man—Mechanically inclined to train as elec. crane operator. Perm. Benjamin Wolff and Co. 2035 W. 58th.

LABORERS—To help on building repair. Good pay; long job.
Kedzie 8747. 406 S. Kolmar.

MAN—To help in machine shop; willing worker; steady job with good future. Harrison 3059.

EXPERIENCED TREE-TRIMMERS.
$2 PER HR. CALL BETW. 8:30-5:30. Wilmett 5789. Only qualified apply.

WANTED—Spot welder; man only; steady work in modern, daylight factory; must be experienced. Apply at 2714 W. 21st.

GENERAL factory work—Part time. Arcus Ticket Co., 348 N. Ashland-av.

—Farm and Garden Help—

MILKERS—Exp. and poultry helpers on farm nr. Chicago; conv. transp.; single. Mr. Brinker, Victory 2100.

—Men—Pharmacists—

DRUG store manager and pharmacist—In loop; ceiling salary.
ADDRESS N M 126, TRIBUNE.

PHARMACIST—Reg.; full or part time. Humboldt 3344.

—Men—Butlers, Chauffeurs—

MAN with car—To drive 6 days week. CALL WELLINGTON 2334.

—Men—Hotels, Restaurants—

FIRST hand baker for modern, long estab. restaurant; good salary and working cond. Free $1,000 life insur., meals and uniforms. Handy trans. Madison Rest., 3946-52 W. Madison.

BAR porter—Non-drinker; white; up to 45; 5 hrs. daily, 7 days a week; good salary. Apply between 8-10 p. m., No. 10 Theatrebar, 10 S. Pulaski-rd.

BARTENDER $60—6 day wk. overtime if desired. Must have refs. and be a stdy., sober worker. Must prove honesty. 1456 S. Pulaski. Law. 10059.

BARTENDERS.
Experienced, for Loop and South Side cocktail lounges; day or night work; good salaries. Apply
MARTINS, 33 N. La Salle, Rm. 1227.

BARTENDER—Excellent position open for 1st rate man with good record of employment in city; permanent; references required. Howard Bowe, 1777 Howard.

BARTENDER—Mon., Tues., Sat. nights; will train inexp., ambitious man for perm. pos.; state age, qual., salary expected. Address X A 488, Tribune.

BARTENDER—Excellent position for first class man with good record of employment; references req. 431 Rush-street.

BARTENDER-clerk—Will train; $1 hour; part or full time. Apply after 12 noon, 2535 W. North-av.

BARTENDERS—EXPD.; NO SUNDAYS. 157 N. WABASH.

BARTENDER—Exp.; $65 wk.
2348 N. Western-av. Arm. 3549.

BARTENDER—Exp.; wages and bonus; family man pref. Apply 123 E. Oak-st., Ranch Restaurant.

BELL captain—Elderly man for summer resort htl. Nippersink Lodge, And. 3060.

BUS BOYS
Celtic Room, Hotel Continental. 505 N. Michigan-av.

BUS boys or dishwashers—Good pay and meals. Little Jack's, 3175 W. Madison.

BUS boys—Colored; eve. shift; no Sun.; hrly. rate. Pete's Steaks, 163 N. Dearborn

BUTCHER. COOK'S HELPERS.
HOUSEMEN
PORTERS, Bakery [1]. Laundry [1].
PASTRY COOKS
Upholsterer. Watchmen.
BISMARCK HOTEL. 133 N. Wells.

CLERK—Small hotel; middle aged; good salary; 8 hr. day. Coolidge Hotel, 2950 W. Jackson.

CHEF-GRILL MAN
Exp.; good salary; no Sunday work.
ADLER DRUG CO., 3065 N. Clark.
Or Phone Lincoln 0845.

CHEF—Steady; no Sat. afternoon, no Sun.; good pay. Also need WAITER; good hours. Apply 344 W. Chicago.

COOKS
Steady; best wages; uniforms and meals.
APPLY 590 DIVERSEY-PARKWAY.
ISBELL'S.

COOK—To assist chef and make salads; 5 a. m.-2:30 p. m.; no Sundays; good sal. Larry's Grill, 230 W. Van Buren.

COOK, second—Man or woman; also pantry girl. Dicksons Grill, 410 N. Michigan-av., lower level.

COOK wanted—Experienced; days; $75 a week. Central Restaurant, 5565 W. North-av.

COOK—Short order, for fountain-kitchen; good salary; no Sundays or holidays. Huylers, 917 N. Michigan.

COOK, short order—Exp.; nite work; $65 wk. start. De Meck's, 5460 S. Halsted.

COOK—Second. Call after 4 p. m., 1048 W. 63d-st. Dennis Cleary.

COOK—2d; prefer married. 1460 W. Van Buren. Seeley 7738.

COOKS WANTED—$60 AND UP. 10 HR. DAY. 2806 N. CLARK-ST.

COOK—Second. Carlson's Restaurant, 27 S. River. Aurora 2-5326.

COOK—Good wages; no Sundays. 2503 S. Western. Canal 9436.

COOK—SHORT ORDER EXPERIENCE. GOLD'S RESTR., 810 W. ROOSEVELT.

COOK—FOR LUNCH'NETTE; no Sundays. Apply 1825 Montrose.

COOK—Steam table.
Vine Restaurant. 616 W. North-av.

COUNTERMEN, PANTRYMEN, PORTERS —Post-war jobs; ex-service men pref.; gd. working conditions; smokes, good meals. Apply L. Hauber, 3 W. Grand-av.

COUNTER and grill man—Nights; no Sundays. White Front Restaurant. 4323 W. North-av.

COUNTER and grill man—Reliable; 6 a. m. to 3 p. m.; $45 and up.
5307 LAKE PARK-AV.

DISHWASHERS
Experienced on dishwashing machines; $35 per week.
EDWARD'S, 3807 BROADWAY.

DISHWASHER.
Good wages, meals, and uniforms. 3929 W. Madison-st.

DISHWASHERS—8 hours; good wages; no Sundays. Tracy's in Diana Court. 540 N. MICHIGAN.

DISHWASHER-Porter—Nights; $35 wk. 3801 W. Madison-st.

DISHWASHER—Eve. work. Joe Pierce Restaurant, 2701 Division. Arm. 8543.

DISHWASHER—Wht., col.; $35; no Sun. Concord Rest., 74 E. South Water, low'r.

DISHWASHER—No Sundays, no holidays. 5206 Madison.

DISHWASHER-porter—Experd.; good salary. Ward's Diner, 4806 W. North-av.

DISHWASHER—Steady; $35-$40, meals. Linde Restaurant, 1645 E. 53d-st.

DOOR MAN, also Ass't JANITOR, also GARAGE ATTENDANT—Full time; day or night shift; apt. bldg.; permanent employment. Apply manager. 1500 Lake Shore-dr.

ELEVATOR operator—White or colored; 48 hours a week. Buena Park Hotel, 4145 BROADWAY.

FLOOR MEN
PORTER.
Good salary, meals; no Sun. or holidays. W. C. Philips, Harmony Cafeteria, 15 S. WABASH.

FOUNTAIN-counter man—3 to 11:30; $55. Porter Hanna Drugs, 1065 Granville. Briargate 9800.

HAMBURGER man—Good hours; good pay. Char-Oak Grill, 915 Washington-blvd.

HAMBURGER MAN—$45. No Sun. Coleman, 2746 N. Western-avenue.

HAMBURGER men—Steady; $50 week. 3956 W. CERMAK. Rockwell 7080.

HANDY man-porter — For small hotel; perm. job; full or part time. Barry Broadway Hotel, 3023 Broadway.

HOTEL SHORELAND
HAS IMMEDIATE OPENINGS.
HOUSEMAN. LAUNDRY MAN.
OILER. PACKAGEMEN.
REPAIRMEN. WALL WASHERS.
ROOM SERVICE WAITER.
GOOD SALARIES, UNIFORMS, TIPS.
5454 SOUTH SHORE-DR.
ROOM 132. PLAZA 1000.

HOTEL
NIGHT CLERK.
INQUIRE 648 N. DEARBORN.

HOTEL CLERK—Sober, rel., middle aged man. Rm. 1215, 77 W. Washington-st.

HOUSEMAN — White; experienced; good salary; permanent position; references; Washington Pine East, 5501 Washington-blvd. Call Van Buren 8900, Mr. Galper.

HOUSEMAN—For small high class furn. apt. hotel; 2400 north; conv. trans.; $140 mo. 420 Fullerton, Div. 5610.

HOUSEMEN [2]—Good hours; good salary. Eastgate Hotel, 162 E. Ontario. Superior 3580.

HOUSEMAN—Apt. hotel; good salary; own room. 2258 N. Cleveland. Div. 5227.

—Men—Hotels, Restaurants—

HOUSEMAN—Stay or go; sleeping rm. if desired; good pay; white or colored; Sheffield Manor Hotel, 3208 Sheffield.

MAN—General helper in factory restaurant; days; $40-$45 week. Apply Miss Falconer, office cafeteria. Revere Copper and Brass, 2200 N. Natchez.

MAINTENANCE MAN—ASST.
GOOD SALARY, MEALS.
S. Cooper, Harmony Cafeteria,
21 S. DEARBORN.

NIGHT CLERK
for residential apt. hotel; steady job; good pay. Belle Shore Apts., 1062 Bryn Mawr-av. Lon. 2133.

NIGHT CLERK—11 P. M.-8A. M. Light transcript. Call 8 a.m. to 2 p.m. Berkley Hotel. Mr. Ryan. Cal. 4891.

NIGHT grill man—11 p. m. to 7 a. m.; 6 days; good pay. Van Buren 2158.

PAINTER
North side apartment bldg.
420 SURF-ST. BUCkingham 6644.

PANTRY COOK—Salads and sandwiches; top wages; air cond.; S. sd. Call aft. 11 a. m. Regent 5808.

PORTER—Good salary and meals; no Sundays or holidays. Wrigley Bldg. Restr., 410 N. Michigan.

PORTER, dishwasher—Sober, reliable, for country club; $40 wk., room and board. Pal. 10296, ask for Manager.

PORTERS—Top sal.; air port restaurant, 6200 S. Cicero. Port. 7561.

PORTER—Exp'd; good pay and hrs.; references. 6543 Sheridan. Amb. 9617.

RECEIVING CLERK
Days.
FORT DEARBORN HOTEL.
117 W. Van Buren.

SHORT order and steam table—Exp. $50 wk.; no Sun. Packer's Restaurant, 6445 S. Halsted.

STEAM table carver—Steady work. 2011 W. North-avenue.

STEWARDS on R. R. dining cars—Ages 28-40. Prefer neat, courteous men with sales exp. or those who had contact with public. Apply in person, L. C. Snyder, 33 Root-st.

STORE ROOM MAN
Good job for exp. man; day work; good salary; meals and uniforms. Blackhawk Restaurant, 139 N. Wabash.

VACATION NIGHT RELIEF CLERK. For 1 week. 1504 N. Dearborn.

WAITERS—Colored, for high class restaurant; experienced. Apply after noon. 6445 Sheridan-rd.

WAITER and Grill Man—Days; good wages; no Sunday. Apply 2739 W. North.

WAITER—Exp'd; must be sober. Call aft. 5 p. m., South Seas, Towers 1502.

—Salesmen—

ADV. space salesman—A de luxe opp. that is seldom offered to a cracker jack salesman to sell and est. aggress. bus. paper. Chgo. terr. $5,000 sal. or more to start. Address N M 347, Tribune.

DRUG salesman—Wm. R. Warner & Co., St. Louis, desires salesman for north side Chicago. Give age, experience, draft status. Address Sales Manager, 404 South Fourth-street, St. Louis 2, Mo.

CHRISTMAS CARDS—Extra dollars for you! LOW PRICED Personals. De luxe Personals. Stationery. Box assortments. Samples supplied. Wallace Brown, Dept. T, 57 E. Jackson-blvd., Chicago 4, Ill.

FOLDING BOX [CORNER LOCK] salesman—Expd.; with following; good opportunity for aggressive man; drawing account with commission.
ADDRESS X A 555, TRIBUNE.

LAUNDRY DRIVER—POLISH.
Exp. preferred; salary and commission. Capitol Laundry, 915 S. California.

PHOTO COUPON SALESMAN.
New Deal. Full Co-operation.
Nets $2.75. Call 10 a. m.-2 p. m.
Frederick's Studio, 4845 W. Chicago-av.

TRAVELING sales representatives—Calling on drug and dept. stores; salary and expenses; perm. position; car essential. Randolph 2866, 12 to 1:30 p. m.

SALESMAN—Not contacting drug, gift, furniture, and jewelry account; to carry exclusive, easy selling plastic novelty line; commission. Mr. Vigon, Canal 4711.

SALESMEN—Under 45; call on hotels, clubs, restnts., etc. Chgo. area. New scientific appliance for all refrigerators. Big volume. Protected territory. Liberal comm. Perm. Del. 3930, Mr. Otto.

AAA-1 CONCERN requires salesman with experience in service or intangibles; accustomed to earning $5,000 per yr.; excellent opportunity. Commission. Ph. J. B. Quigley, Harrison 0914.

PART OR FULL TIME.
H. and A. and hosp.; fast selling policies, qualified leads, can earn $15 per day for 3 or 4 hrs. work. Phone Mr. Lee, Franklin 2535 for appointment.

SALESMAN—For Chgo. terr.; to sell new type kitchen equip. for restaurants, liberal comm. and drawing account; excel. oppty. now and post-war. Write all details first let. Address N M 396, Triune.

SALESMEN—For mfr. of essential selling products used for control of agricultural and domestic insects. Call on drug stores, etc.; car not nec.; straight comm.; full credit on all repeat orders. Call Keystone 8877.

BREAD sales drivers for estab. routes—$57.50 guar. plus comm., 2 weeks paid vac. Interviews 9:30-11:30 a. m., 12:30-2:30 p. m. New Process Baking Co., 2883 S. Hillock-av., 3900 S., 1400 W.

PERMANENT post-war sales position—Liberal salary and comm.; must have car. Co. one of the oldest in drug mfg. field. Personal interview Sunday, Aug. 5th. Hotel Morrison, Chicago. Benj. F. Gerry.

30 YEAR OLD financial service has opening for $6,000 year and upwards men. Highest commissions. Rm. 1400, 202 S. State.

VETERANS — Honorably discharged, 18-25; to travel Calif. and return; average earnings $75 wkly.; trans. furn. Apply Mr. Burton, 203 N. Wabash, R. 1402.

—Men—Miscellaneous—

JANITOR'S helper—No exp. necessary; steady employment; $150 mo.; 48 hour week; paid vacation; elevator bldg. 411 Fullerton-pkwy. See engineer.

ROUTE MAN.
Union; guar. $50 week.
Tiny Tot Diaper Service, 1742 E. 75th.

YOUNG man—To learn automotive shop work; good opport. for right party; perm. Motor and Axel Parts Service, Normal 0550.

RESORT help—Spend pleasant summer nearby in country; handymen, ground keepers, kitchen help, etc. Recharge Resort, 25 E. Jackson. Har. 6635.

WATCHMEN—Retired man may be interested in this position; no exp. necess. Apply Superintendent's Office, Art Institute, Michigan and Adams.

MAN wanted—Part time; 3 hrs. day; 5 days. To do odd jobs, some cleaning around antique shop; near north side. Address N M 402, Tribune.

JANITOR'S HELPER.
Union or willing to join; 5 hour day; steady, year around work. Apply manager, 3100 Sheridan-road. Buc. 4041.

PART TIME WORK
helping in soft drink plant, 2 to 6 p. m. Mr. Lund, Victory 1158.

LAUNDRY driver—Good routes open on northwest side; Polish speaking preferred. Apply to Majestic Laundry. 903 N. California-av.

MEN—For miscel. factory work; good starting salary; time and ½ over 40 hours. Acme Venetian Blind Co., 6434 Wentworth.

EXPD. man for packing room—Good working cond.; 40 hr. wk.; good pay. Discharged veteran only. Sterling Hosiery Co., 314 W. Adams.

TRUCK driver—Expd. Must know city. Steady work; union pay. Prefer driver living on west side. Weber's Motor Service, 1500 S. Western-av.

JANITOR'S HELPER—White; resid. bldg. Excel. working conditions; hours 8 a. m. to 2:30. See Mr. Wilk, Supt., 900 N. Michigan-av. Superior 4000.

WATCHMAN WANTED
6 nights; punch clock; perm. Multi-Electrical Mfg. Co., 4223 W. Lake.

MAN—For packing with or without experience; good hours, steady work. Boericke & Tafel, 211 N. State.

PICK-UP and delivery man—For hospital. Laundry, room furnished; meals at cost. Address N M 230, Tribune.

SHOP help wanted—Good pay; no experience necessary; time ½ over 40 hours. Apply 6543 South Park-av.

MEN — To work on platform, trucking freight; steady positions; good pay. Days Transfer, Inc., 1314 W. Randolph.

PAINTERS—Union. Steady employment. Retail food stores. Interior and exterior work. Natl. Tea Co., 1000 Crosby-st.

PORTER—Honest, conscientious; 48 hrs. wk.; plant nr. loop; steady work. Apply 825 S. Wabash.

LAUNDRY drivers — Experienced; good routes. Apply after 3. Austin Laundry, 830 N. Pulaski-rd.

TRUCK drivers and helpers—Must be sober and reliable; gd. wages; steady work. Apply at office, 2258 Clybourn.

YOUNG man—To assist in shipping room; mail order; perm.; 5 day week; light, pleas. work. Superior 0720.

ALL AROUND GARAGE MAN.
Steady job; good pay.
Isbell's Garage, 554 Diversey-av.

ORDER pickers, packers, checkers—5 day week; good oppty. and salary. Mr. Schor, State 7060.

DRIVER—For special order beverage route. Havana Beverage Co., 3410 W. Lake-st.

MAINTENANCE—All around man; 48 hr. week; good pay; permanent wk. Wallace Supplies Mfg. Co., 1300 Diversey-pkwy.

MEN—For shearing and general handling of sheet metal products; defense plant. Armitage 1123. Mr. Nosek.

PORTER—For bakery; start 5 a. m.; $40 wk.; 8 hours. 2503 W. Chicago-av. Humboldt 8672.

FLOORMEN and countermen—Experience necessary. Apply after 6 p. m., Mr. Taylor, Marigold Arcade, 828 W. Grace.

MAN or 2 boys—To fill and service beverage vending machines; drive truck; 70c per hour. 814 Grace-st. Wel. 3151.

JANITOR—White; nites; office bldg. cleaning. Apply Rm 1201, Uptown Bank Bldg., 4753 Broadway, Lon. 5627

MAN or boy—To work in stock room; some shipping exp. Western Blue Print Co., 3807 W. Fullerton-av.

DRUG order pickers and checkers—Experienced only; excellent opportunity. Louis Zahn Drug Co., 800 S. Kedzie.

JANITOR—For cleaning store and office. Steady work; good pay; paid insurance. V. Mueller & Co., 408 S. Honore.

MAN—For shipping room; local man preferred. Apply at Joe Ott Mfg. Co., 1228 Harding-st., Des Plaines, Ill.

MAN—To drive truck and work in bottling dept.; gd. pay; steady work. Mountain Valley Water Co., 739 W. Jackson.

COLORED porter—For garage; washing and greasing trucks; $1 per hr. R. & V. Cartage, 1161 W. Cullerton.

BARN man—Saddle horses; gd. pay and accom. 6 day wk. Morton Grove 1716.

MEN TO CLEAN PLANT.
Apply 937 Armitage. Schwefer's, 3d flr.

HANDY man for machine shop—80c hour. Dearborn 3972.

JANITOR—White; from 5 to 1; 80c hr. 845 S. Wabash, Rm. 302.

MOVERS—2 men; steady work; must be reliable. Apply 3549 N. Clark.

MAN—To work in stockroom; perm.; good start. salary. Call a. m., 703 S. Wells.

HANDYMAN or laborer—For residence; general work. Call Highland Pk. 1207.

GARAGE night watchman—Some maintenance work; except. op. Avenue 1904.

DRIVER and hlpr. for mov. and coal trks. John Rapp & Son, 3955 W. Grand.

TRUCK driver and yard man—Good, steady position. Call Ked. 2600.

TRACTOR and straight job truck drivers —Ess. work; in city. 1477 W. Hubbard.

—Men—Miscellaneous—

OPPORTUNITY FOR GOOD DANCERS.
We need 20 Teachers, Supervisors and Executives; no teaching exp. necessary; preference will be given the college trained; now making $40 wk.; ages 26-35. Arthur Murray, 37 E. Jackson-blvd. Apply 6 to 10 p. m. Do not phone.

JANITOR and maintenance man, also night janitor and watchman—For modern office building near north side. Either permanent, part time, or temporary; good working conditions and pay. Give full partic. Address N F 435, Tribune.

MEN FOR BAG FACTORY
No exp. needed; starting pay about $50 wk.; good chance to advance.
WESTERN BURLAP BAG CO.
1101 W. 38TH-ST.

SHIPPING RM. CRATERS
STOCKROOM HELPERS.
Perm. employment; good chances for advancement. WEIL PUMP CO., 1530 FREMONT-ST.

WAREHOUSE help with essential organization—Fine post-war possibilities; permanent; good salary-bonus; other benefits. Minnesota Mining and Manuf. Co., 1500 S. Western. Monroe 6126. Mr. Nelson.

SHIPPING ROOM HELPERS
FACTORY HELPERS.
Good pay; steady work; time ½ overtime; vacations with pay. Universal Foods, 564 W. Randolph, Room 201.

ACTIVE young man to demonstrate business machines and take phone calls; also drive pass. car occasionally; good opp. Salary and comm. Call Mr. B. after 10 a. m. Monroe 2623.

ONE COLORED MAN
Must be reliable; steady work; good job; excellent pay for reliable man. Harker, 1920 Clybourn.

WAR VETERANS—Light factory work; no exp. nec.; 100% war work; steady peace time empl.; 90c per hour; 10% bonus for night work. Chicago Show Printing Co., 2635 N. Kildare. Spa. 1600.

MEN—87½c an hr., learning duct cleaning; steady work; overtime; quick advancement; essential service. Chemical Service Corp., 110 S. Dearborn-st.

MAN—To work at funeral home, ambulance and gen'l work; prefer single man; sleep on premises; private room. Ind. 4055, call between 9 and 4.

MEN for filling orders in plumbing supply business—Experience not necessary; permanent, post-war jobs. Weil McLain Co., 641 W. Lake-st. Peterson, Central 4025.

BOWLING ALLEY
night counter man; experienced; steady work; good salary. Apply or write Bowlium, 4361 Sheridan. Mr. Weber.

HANDYMAN.
For hardware store; minor electric, plumbing repairs; help on gutter work; must have tools; $1 to start; steady. 1502 E. 57th-st.

PACKER—Lge. tech. mfr. offers good pay, steady job to exp. shipping room packer. Phone or see Mr. Rowe, Eugene Dietzgen Co., 2425 Sheffield. LIN. 3300.

YOUNG man—Small mfg. plant; mechanically inclined, to learn setup work and assist foreman in metal dept.; st'dy work; good post-war future. 364 W. Chicago-av.

COLORED MEN—Sanitary service routes; cleaning and disinfecting in toilet rooms; must know city; good at walking, able to read; 5½ day wk.; start $34.50. Phone State 2261.

GENERAL FACTORY HELP
White or colored; no exp. necessary. Can make $61 week and up. 100% war work. 4718 W. 5th-av.

WATCHMEN
Age 50-60; S. W. side loc.; exc. salary. In reply, give references and qualifications. Address N M 373, Tribune.

MAKERS OF 1890 FRENCH DRESSING need men for work today with a future tomorrow; starting pay 75c hour; regular advances; vacation with pay. Louis Milani Foods, 3835 Lake-st.

WANT—2 ex-servicemen to learn printing ink business. Start at bottom; good pay; overtime after 40 hours; good post-war opportunity. Acme Printing Ink Co., 1315 Congress.

MEN to TRAIN for assignments as theater managers or asst. managers with one of Chicago's leading theater circuits. Perm. post-war pos. Give past empl. rec. Address N M 310, Tribune.

$40 WEEKLY sal. plus expense allow. plus lib. comm.; 2 Polish speaking men; N. W. Side; to collect estab. ins. route. Bond req. Perm. Address N M 351, Tribune.

EX-SERVICE MAN AND OTHERS.
Pleasant, light work in plastic laboratory; good post-war future. No experience necessary. Paul Gougelman Co., 30 N. Michigan, Room 622.

DRIVERS—CRITICAL INDUSTRY.
Del. govn. house trailers; should have late model pass. cars or pickup trucks with good tires. Ill. Trailer Convoy, Inc., 159 E. Chicago-av., Room 302.

GENERAL FOUNDRY WORKERS
No exp. necess.; good post-war future. PETTIBONE-MULLIKEN CORP., 4710 W. Division.

HOUSEMAN—Good pay, rm. and board if wanted. Apply Housekeeper, West Suburban Hospital, 518 N. Austin-blvd., Oak Park.

MEN! BOYS!
Good pay, overtime; permanent job.
HARLICK MFG. CO.,
1417 W. JACKSON.

JANITOR'S HELPER—For high class resid. apt. bldg.; convenient transp.; $150 mo. 1242 Lake Shore-dr. See Supt., or call Superior 5807.

YOUNG man for all around work in gasoline service station—Good working cond.; full or part time. 4251 N. Pulaski-rd.

WEIGH OFF MAN
or mill hand wanted at once for printing ink factory; 48 hr. wk.; top wages. A. E. Handschy Co., 538 S. Clark.

SHIPPING clerk—Expd.; good starting wages; plenty of overtime; steady employment. Great Lakes Plating & Japaning Co., 1715 N. Bosworth.

EARN extra income, spare or full time, checking motion picture theaters; clean easy work. Call or phone Rm. 709, 59 E. Van Buren. Wabash 2366.

HELP WANTED—WOMEN

—Women—Stores and Offices—

ASS'T cashier—Opport. for high grade girl who can operate add. mach., typewriter, and has basic bkkpg. knowl. Fairbanks, Morse & Co., Rm. 2114, 600 S. Michigan. Har. 7100, Ext. 352.

ASSISTANT buyer—Women's coats; fine store; excellent opportunity; good salary. Address N M 285, Tribune.

ASST. buyer—Dresses; fine specialty store; excellent future possibilities; good salary. Gassman's. Regent 1800.

AIR Cond. office, small mfg. plant, nr. north side, needs women, gen. office work; real opportunity right individual. Address N M 406, Tribune.

BAKERY salesgirl—Experienced; hrs., 8-4 p. m.; no Sundays or holidays. Lawrence Pastry Shop, 5927 Lawrence-av.

BANK POSITIONS.
Stenographer; mortgage experience helpful. Also adding or bookkeeping machine clerk. Exc. opport. Perm.
SOUTH SHORE NATIONAL BANK.
7054 JEFFERY-AV.

BANK CLERK.
Burroughs machine bookkeeper; University National Bank, 1354 E. 55th-st.

BILL CLERK
PART TIME EVENINGS.
GATEWAY CITY TRANSFER CO.
2023 S. MORGAN.

BILLING CLERK-TYPIST
FILE CLERKS.
OFFICE GIRL OR BOY.
Hours 8:30 to 5:15. Apply
3701 S. Ashland.

BILLER—One who has billing experience and knowledge of prices for wholesale cigarette and tobacco distributer. Call Mr. Weiss. Monroe 6700.

BILLERS—Asst., for shipping dept. Loop. Good pay. Harold J. Lehman, Inc., 65 E. South Water, 9th fl.

BILLING clerk—Transportation co. Underwood fanfold. Permanent. Randolph and Wells location. Franklin 9420.

BILLER-typist—Expd.; good starting salary; permanent. 1132 S. Wabash, 3d flr.

BOOKKEEPER—Part time; expd.; 9 a.m. to 1 p.m. daily; every 2d Sat. off; able to type; salary $100 per mo.; perm. Answer in own handwriting, stating age, etc. Address X A 404, Tribune.

BOOKKEEPER.
JAPANESE-AMERICAN GIRL.
Typing and some bookkeeping knowledge; good hours; excellent salary.
ADDRESS X A 305, TRIBUNE.

BOOKKEEPER AND GEN. OFFC.
Full charge; must be A-1; loop office. Phone E. Johnson.
SPAULDING 4300.

BOOKKEEPER—Exc. oppor. for aggressive girl capable, taking charge small office; shorthand helpful but not essential. Reply giving full details.
ADDRESS N M 202, TRIBUNE.

BOOKKEEPER—Loop office; permanent; for ledger posting, preparing statements, small amt. typing; 40 hr. wk.; $140 mo. to start; give age, educ., exp.
ADDRESS N N 269, TRIBUNE.

BOOKKEEPER-CREDITS, COMP. CHG.
All office details; excel. pos.; air cond.; sal. $50, plus lib. personal discount. Spaulding Department Store. 3301 Montrose.

BOOKKEEPER, asst.—Exc. position with La Salle-street finance co.; top salary, good hours, beautiful office; must be accurate, young, neat. Merchants, 120 S. La Salle. Fra. 0001.

BOOKKEEPER—Exp'd, complete charge of double entry books, take off trial balances; able to type. $200 mo. start. Answer in own handwriting, age, exp., etc. Address N M 199, Tribune.

BOOKKEEPER.
Full charge of books in 1 girl office. Must be good typist. $200 month. METAL DECORATING AND MFG. CO., 4633 W. Gladys. Austin 7667.

BOOKKEEPER—Accounts rec., posting; learn machine posting at our expense. Salary paid while learning. L. KARP & SONS, INC., 126 S. Green.

BOOKKEEPING AND ACCOUNTING.
Excellent opportunity. Good salary. Southwest location.
Address X A 598, Tribune.

ASSISTANT BOOKKEEPER
Good starting salary; excellent opportunity for future advanc.; 5½ days. THE KOMISS CO., 100 N. STATE.

BOOKKEEPER—Burroughs, Moon-Hopkins; old estab. firm; near loop; permanent position; post-war; salary good. Give full det. Address N M 213, Tribune.

ASST. BOOKKEEPER and switchboard—Exp. not necessary; good pay; permanent. See Raclin, Ye Olde Cellar, 322 N. Michigan.

BOOKKEEPER.
Expd.; steady position in a one girl office; general office work; $35 per week. Ace Scavenger Service, 412 Plymouth-ct.

BOOKKEEPER—To handle acc'ts receivable and gen'l office work; must be a typist. Apply Manhattan Brewing Co., 3901 S. Emerald-av. Yards 3100.

BOOKKEEPER—Full charge; 44 hours; 3 girl office; good salary. National Baking Co., 321 E. 26th-st.

ASSISTANT BOOKKEEPER.
Steady work; good pay. H. Hyman & Co., 230 S. Franklin.

BOOKKEEPER—Small office; real estate; 39 hr. wk.; permanent; $40-$45. Central 5144, 10 S. La Salle, Rm. 1012.

BOOKKEEPER-STENOGRAPHER — Good opportunity; 5 day week. 2700 N. Karlov.

BOOKKEEPER-STENOGRAPHER.
Small office; near South side; good salary; permanent. Calumet 5120.

BOOKKEEPER—Good salary; vacations. 1615 S. Kostner. Rockwell 0554.

HELP WANTED—WOMEN

—Women—Stores and Offices—

BOOKKPG.—INVENT'Y—FILE CLERKS
STENOGRAPHERS. TYPISTS.
SWITCHBOARD OPERATOR.
GENERAL OFFICE.
Permanent; fine pay positions; post-war future; apply in person.
American Photocopy Equipm't Co.
2849 N. CLARK.

BOOKKEEPER-ASSISTANT.
5 day week; good opportunity for someone seeking permanent post-war position with old estabd. firm. Ames Supply Co., 564 W. Randolph.

BURROUGHS bookkeeping machine operators — Experienced; typing required; 42½ hours; permanent; nr. North Western and Union stations.
PHONE MR. MOONEY, AND. 4300.

CASHIER—Experienced, to operate National 2000 posting machine. Pleasant work, good pay. Hollands, 6335 S. Halsted. Englewood 6100.

CASHIER—Some office work; will train; good hours and pay. Lerman Furniture, 1650 W. Chicago-av.

CASHIER—Experienced; good salary; no Sun.; excellent working conditions. Apply Maicy's, 50 W. Madison-street.

CASHIER—For music record store. 214 S. Wabash-avenue.

CLERK—Female; to do interesting work in spec. dept.; splendid oppt. for alert person; no exp. nec.; good pay; 40 hour wk. Van Patten Pharm. Co., 510 N. Dearborn, 3d fl.

CLERK
5 day week; perm.; hand posting; no typing; near loop; any age; give phone. Address N M 130, Tribune.

CLERKS
for card record work. Clear handwriting essential. 5 day week. State salary. Address S L 474, Tribune.

FLOOR CLERKS.
Women under 50 can have permanent positions; interesting work.
Apply Personnel Office.
PALMER HOUSE.

CLERKS [4]—Excel. opport. for advancement; perm.; good salary; good working cond.; time ½ for overtime. Consolidated Millinery, 18 S. Michigan.

CLERK for near loop office, outstanding opportunity for advancement, paid vacations and group insurance. Apply 346 North Clark-street.

CLERK—Some training or experience in general office work; opportunity for advancement with large Loop finance corp. App. S. Jenkins, 184 W. Lake-st., 1st fl.

CLERKS—[3]; typist preferred; good opport.; post-war business; good starting salary. Calumet 4350, Mr. Booth.

CLERK — Asst. bookkeeping experience; age 20-25 only; 5 day, 40 hr. wk.; loop near I.C. Harrison 2011.

CLERK—General office work; 5 day wk. Phone Mr. Thau, Web. 7700.

COMPTOMETER OPERATORS.
MONROE OPERATORS.
Days; also eves., 6 to 10 p. m.
Apply daily till 8 p. m.
Mattson Calculating and Typing Service, Rm. 629. 166 W. Jackson.

COMPTOMETER OPERATOR
beginner. $32 week sal.; increase in Oct to $36 week; post-war. Security, Universal Carloading, 120 E. South Water-st.

COMPTOMETER operator—Day work; air cond. office; 2 wks. vacation with pay; perm.; South side; large food mfr.; give ph. number. Address N M 150, Tribune.

COMPTOMETER Oper.—Also general office, typing position; good pay; 5 day. Apply Pepsi Cola Co., 1745 N. Kolmar [4300 West].

CORSET SALES
Permanent position; good salary.
GOLDBLATT BROS., INC.,
State and Van Buren, 5th Floor.

COSMETIC representative and demonstrator for large nationally advertised cosmetics line. Chicago or other terr. Good salary. Address N M 453, Tribune.

CREDIT GIRL.
Exp'd retail ladies' apparel. Steady position. Salary $45 per wk. Call for appointment. Rockwell 1092. B. Nathan, Inc., 3239 W. Lawrence.

CREDIT INTERVIEWERS
Able to type; permanent position; good salary. EVANS FUR CO.
36 S. State. Mr. Smith, 5th flr.

DICTAPHONE oper.—Some knowledge of shorthand. Pleasant surroundings. Excellent post-war opport. Van Cleef Bros., 7800 Woodlawn-av.

DICTAPHONE OPERATOR—EXPD.
Old estab. co.; perm.; post-war secur.; 5 days. Pleas. surround. Call at once. personally. Mr. Robb, 8 N. Michigan.

DICTAPHONE operator — $163 month; opportunity to advance. Rm. 1008, 309 West Jackson.

DRESS saleslady—Salary and commission; no night work. Burdine, 5210 Sheridan-rd.

EDIPHONE OPERATORS.
Stenog., clerical, and typing; part time, half days or nights; large loop office; good pay. See Mr. Douglass, 173 W. Madison-st., 14th floor.

ELEVATOR OPERATORS
Colored; neat appearing.
THE 12TH STREET STORE,
Halsted and Roosevelt-rd.

ELLIOTT FISHER Operator—Beginner. 5 day wk.; 35 hrs. Spengler Loomis Mfg. Co., R. 1822, 58 E. Washington.

FILE CLERKS AND TYPISTS
SWITCHBOARD OPERATOR.
Permanent work; good future.
Experienced, or will train.
EXCELLENT WORKING CONDITIONS.
Mr. Craig, 14th fl., 309 W. Jackson-bl.

FILE CLERKS AND TYPISTS
Perm. now and after victory; 40 hrs. with time ½ over; exc. working conditions. Apply 7th fl., 223 W. Jackson.

FILE Clerk—No exp. necessary; intelligent; middle aged woman; permanent; good paying position. Splendid opportunity for alert person. Fine office. 510 N. Dearborn-st., 2d floor.

FILE CLERK—Steady position with post-war future. Good starting salary, paid group insurance. V. Mueller and Co., 408 S. Honore.

FILE clerk—For interesting, permanent work with good advancement; 5 day week. 10 S. La Salle, Rm. 1136.

GENERAL office help by national concern. Billers, Typists, Bookkeeper, Stenographers, Record Clerks.
Exc. working cond. Write fully, qual. position you are applying for by giving detailed exp. and sal. des.; good opport. for beginner. Address N M 465, Tribune.

GENERAL office—Typist-assistant bookkeeper. Willing to train intelligent beginner; good opportunity with plastics concern. Harry Davies Molding Co., 1428 N. Wells.

GENERAL WORK—SALES OFFICE.
HIGH SCHOOL GRADUATE.
Shorthand, typing essential. Steady.
BREWER & SONS.
6320 S. Harvard-avenue.

GENERAL office—Young woman for typing, clerical, and filing; good at figures.
Martha Weathered Shops, Inc.
952 N. MICHIGAN, RM. 218.

GENERAL OFFICE GIRL
Gd. opp. for right person to learn, progress in varied work; some typing. Chicago Transformer, 3501 W. Addison.

GENERAL office girls—Routine typing, shorthand preferred. Pleasant surroundings. Excellent salary. Good post-war future. 2431 S. Michigan, Cal. 3663.

GENERAL office—Good appearance; age 20-25; reception duties; light stenography, typing; small office. Salary $140. Address X A 569, Tribune.

GENERAL OFFICE CLERK.
Loop office; 5 day; perm. Room 3035, 1 N. La Salle. Mr. DeSutter.

GENERAL office—Good at figures; some typing; 5 day week. Geo. E. Carpenter & Co., 430 N. Wells.

GENERAL office clerk—Must type; 40 hr. week; good opportunity. See Lt. Wittlin Ships Service Dept., Navy Pier.

GENERAL office girl—Exp. typist; stdy.; good salary. R. B. Clothes, 1231 N. Ashland.

GIRLS
Filing—No exp. nec. Temporary or permanent. Loop loc. Pleas. working cond. Harrison 4780, Ext. 160.

GIRL—Neat appearing; steady position; typing and gen'l office exp. with some knowledge of selling. Des. 0765. ART METAL STUDIOS, 17 N. State.

GIRLS—For general office work and typing; no exp. required. Steady position. Post-war future. Maier Lavaty Co., 3141 Lincoln-avenue.

GIRL for office clerical work. Good transportation. Paid vacation. See Mr. O'Daniel, Barrett-Christie Co., 108 N. Clinton. Fra. 9540.

GIRL—Full time biller and typist; post-war position; gd. working cond. Burras Stationery Co., 1024 North-blvd., Oak Park.

GIRL—For Loop executive office of chemical company; young, neat; some typing ability; post-war opp'y. Andover 3055.

GIRL—Typing and filing beginners welcome. Perm. 5 day wk., pleasant working cond. Ph. Mr. Johnson, Wab. 6161.

GIRLS for typing or general office work. 6th floor, Riggs Optical Co., 58 E. Washington.

GIRL—To work in radio repair shop. 454 W. NORTH-AV.

GIRL—GENERAL OFFICE.
5 DAY WEEK. RANDOLPH 2258.

GRADUATES
STOP AND SHOP NEEDS
Sales Clerks. Checkers.
Waitresses. Office Assts.
30 W. WASHINGTON. RM. 530.

I. B. M. OPERATORS
Splendid opp. for exp. oprs. or trainees; progressive, expanding co.; post-war future; good starting sal.; lge. installation. A. C. Nielsen Co., 2101 Howard-st.

JR. clerk and office girl—Opp. for advancement. Griffin Wheel Co., 445 N. Sacramento. Ked. 0793. Call Mr. Bergeson.

KEY PUNCH OPERATOR—40 hour wk.; no Saturdays. Atlas Assurance Co., Rm. A-1625, Insurance Exchange.

LAMP SALES POSITION
Also openings in various depts.
GOLDBLATT BROS., INC.,
CHICAGO-AV., ASHLAND-AV.

MANAGER—With license for Waukegan's newest beauty salon; vacations with pay; good salary, bonus; exc. opportunity; air conditioned shop. Hein's New Store, Majestic, 4860 Waukegan.

MILLINERY SALESLADY
Must be exp., steady position; good opportunity. FREDRICKS MILLINERY, 53 E. Jackson-blvd.

MIMEO OR MULTIGRAPH OPER.—Exp. in cutting stencils; good pay; pleasant cond. Premier Letter, 520 N. Michigan. Superior 3160.

OFFICE GIRL
High school grad.; 5 day week; perm.; good future. Apply Sixth Floor, Credit Department, 435 North Michigan-av.

OFFICE girl to run 3 key switchboard—Payroll experience. Typing. Westlake Supply Co., 1300 W. Lake-street.

OFFICE GIRL—For all around work, including pay roll. CALUMET LAUNDRY, 7033 South Chicago-av.

PAY ROLL CLERK
Some exp. necessary; modern air conditioned office; 5 day week. Fabart Instrument Co., 4740 N. Clark.

PAY roll clerk—Expd. Permanent. Capable of assisting bookkeeper with diversified duties including typing. 5½ days. Salary open. Address N M 372, Tribune.

PAY roll clerk—Comptometer exp.; good opportunity. Apply R. 1600, 100 N. La Salle-st.

PERSONNEL assistant—Light dictation; 5½ day; 48 hour week with overtime pay; near northwest side. Hum. 3487.

—Women—Stores and Offices—

RECEPTIONIST-TYPIST.
Small switchboard, general office work. Interesting new wire recorder industry. Permanent.
Address X A 556, Tribune.

RECEPTIONIST-TYPIST.
With pleasing personality for perm. pos. in small loop office. Exp. on key switchboard pref. Franklin 3218.

RECEPTIONIST—No exper.; will train to run our switchboard; age 17 to 30. 209 S. STATE, ROOM 1403.

SALESWOMEN
For shoppers' mart; hours, 3:30-12.
FRED HARVEY.
Apply Union Station Lunchroom.

SALESLADY—Experienced on women's apparel; excellent salary and working conditions; good transportation. 5250 W. 25th-st. Cicero 6031.

SALESLADIES—Must be tops; salary $40 week and commission; permanent position; coats, suits and furs. Rosner Furs, 4668 Broadway.

SALESGIRL — Jewelry, perfumes. Good hours and salary. Apply Mrs. Mumtan, Shop 17, Palmer House Arcade.

SALESGIRL — For retail bakery; hours 8:30-5:30, hour for dinner. 2312 Milwaukee. Brunswick 7574.

SALES POSITIONS
Handkerchiefs. Housewrs. Infants' Wear.
Notions. Shoes. Hosiery.
Dresses. Curtains. Neckwear.
30% merchandising discount.
VACATION WITH PAY, FREE INS.
GOLDBLATT BROS., INC.
CHICAGO-ASHLAND.

SALESWOMEN—Better dresses, coats, suits; experience required; top salary, plus comm.; permanent; also 3 day week, part time. Apply Levitt Shop, 546 Diversey-pkwy.

SALESWOMEN—Experienced, sportswear; good pay; full or part time. Lon. 1160.

SECRETARIES.
STENOS.
COMPTOMETER OPERS.
TYPISTS.
GOLDBLATT BROS., INC.
State and Van Buren, 5th floor.

SECRETARY-STENO.
to busy exec.; perm.; handle conf. and private books. Give past employ., educ., age, nat'ly. Address N N 265, Tribune.

SECRETARY
to administrative executive; please supply complete employment history and snapshot in letter of application.
ADDRESS N M 414, TRIBUNE.

SECRETARY
To sales director, sales exp. pref. 30-35 yrs.; 5 day week. Call State 7420, Mr. Sherioll.

SECRETARY.
Opportunity for exp. stenographer and bookkeeper; 5 day wk.; sal. open.
NELCO MFG. INC.,
43 E. OHIO-ST.

SECRETARY-STENO.
Program Dept. of Recreational Agency. Attractive surroundings. Interesting work. Whi. 6211, Office 31, 3 to 5 p. m.

SECY.—For medical research dept. Perm., attractive position; 5½ day wk. Apply Personnel Office, Michael Reese Hospital, 2815 S. Ellis-av.

SECRETARY—Insurance brokerage exp. nec.; shorthand and typing essential. Salary $175 if suitable. Rm. 2370, 141 W. Jackson.

SECRETARY—Full knowledge shorthand and typing; capable bookkeeper up to trial balance; excel. salary. 139 N. Clark-st., Rm. 1203, Mr. Sawyer.

SECRETARY—Interesting position with excellent chance for advancement. Ph. Kedzie 0416, Mrs. Mansell.

SECRETARY-stenographer—1 girl office. Some knowledge of figures. Loop. Salary depending upon ability. Randolph 1685.

STENOGRAPHERS [4], TYPISTS [10], COMPTOMETER OPERS. [3], EXP.
Permanent positions under excellent working conditions; high school education or better required. Mr. Smith, 309 W. Jackson, 14th floor.

STENOGRAPHER-Cost clerk—Rapid expanding commercial and air conditioning sales organization. Must have initiative. Permanent, advancement. Refrigeration Maintenance Corp., 321 E. Grand.

STENOGRAPHER-Secretary; exp.; accurate transcription, some genl. office work; good oppor. in new wire recorder industry; $150 per mo.
Address X A 490, Tribune.

STENOGRAPHER—BEGINNING AND TYPIST.
Permanent; post-war position; 5 day week; essential industry. American Can Co., Rm. 515, 104 S. Michigan.

STENOGRAPHER-TYPISTS.
Permanent; exc. working cond.; on Near North Side; 40 hour week; exp. not nec. The Christian Advocate, 740 Rush. SUP. 6450.

STENOGRAPHERS.
Attractive positions for girls or young women for post-war positions.
HOTPOINT,
5660 W. Taylor-st. Mansfield 3900.

STENOTYPIST—Dictation from 3 executives; must be alert, capable, and efficient; plastic mfg. co.; loc. N. W. Call Mr. Kimer, Independence 3141.

STENOGRAPHER—Excell. oppt. for ambitious girl with progressive organization on Lake Shore-drive; pleasant working cond.; 5 day wk.; good salary. Phone Mrs. Weinberger, Del. 8923.

STENOGRAPHER
with some gen. clerical exp.; good salary; fine future in elec. mfr.'s sales branch; near Loop. Central 4354, Mr. Knodle.

STENOGRAPHER
Post-war future; 5 day week; Loop loc.; perm. pos.; pleasant surround. Phone Mr. Butler, Central 5415 for appointment.

STENO.-SWITCHBOARD
Experienced; under 30; small loop office; salary open; permanent; 5½ day wk. Franklin 9630.

STENOGRAPHER
General office work, exp'd; good salary; 5 day week; permanent; Loop.
CALL RANDOLPH 1418.

STENOGRAPHER—5 day 39 hr. week; expd. or good beginner; $135 mo.; interesting publication work. Merchandise Mart. Whitehall 4404.

STENOGRAPHER.
Call for permanent position; 5 days, 40 hours in Merchandise Mart; also need permanent typist. Ask for Mr. Avery, 1351 Merchandise Mart.

STENOGRAPHERS
Gen. office work; beginners or exp.; 5½ day week; small off.; perm.; lib. sal. W. W. Nugent Co., 410 N. Hermitage.

STENOGRAPHER
for general office work; South of 63d-st.; new office, ideal working conditions; 5 days per week. Sag. 9675.

STENOGRAPHER—General office; permanent position; good opportunity and surroundings; small office; 39 hour week. Apply Rm. 505, 130 S. La Salle.

STENOGRAPHER—Beginner or with some experience; steady post-war opportunity. Whiting Paper Co., Randolph 9141, Mr. Larson.

STENOGRAPHER—Rapid and accurate dictation. General office work and sales correspondence. Apply in person only. Super-Loc Box Corp., 35 E. Wacker-dr.

STENOGRAPHER — Permanent position with future; good starting sal.; plus bonus and paid vacation. Apply at once. Mr. Aronson, Rand. 8669.

STENOGRAPHER—Temporary; Aug. 6th to Sept. 1st; ideal working cond.; 7 hr. day; in loop.
ADDRESS N M 145, TRIBUNE.

STENOGRAPHER — General office work; small engineering and sales office. Call Mr. Burket, Room 1442, 20 N. Wacker-dr. Phone Fra. 0038.

STENOGRAPHER—General office; no experience necessary; 40 hour week. Stone & Cohen, Inc., 319 W. Adams-street.

STENOGRAPHERS.
Experienced; permanent position. Apply 430 N. Michigan, 10th floor.

STENOGRAPHER and gen'l office — 40 hr. week; some experience necessary. Address X A 164, Tribune.

STENO.-Asst. bkkpr—Small off.; 5 day; $35; perm. Vita Food Prods., 659 W. Lake. Franklin 4785.

STENOGRAPHER—Only position of its kind in the city. Exciting vital work. Call Mrs. Powers, Andover 1756.

STENO. and typist—Fine opportunity for girls interested in post-war positions. May & Halas, Inc., 37 S. Wabash.

STENOGRAPHER-Clerk—Good telephone personality; large loop office; post-war opport. Randolph 6226.

STENOGRAPHER—Full time work; theological seminary. Call Lincoln 3700, Miss Lindner.

STENOGRAPHER and general office wk.—Permanent position. 39 hour week. Loop insurance office. $125. Central 5940.

STENOGRAPHER — Young; some experience; pleasant loop office; attractive hrs.; salary open. Franklin 2076.

STENOGRAPHER.
Expd.; perm. pos.; salary $40; essential industry. Michigan 3606.

STENOGRAPHERS [2]—Perm. Post-war work; top wages plus overtime. A. B. T. Mfg. Corp., 715 N. Kedzie.

STENO. with knowledge of bookkeeping for real estate office. Hansen & Peck, 5939 North. Mer. 6430

STENOGRAPHER—Good salary; 5 day week; pleasant working conditions. Mr. Gelber, State 7060.

STENO.—Light dictation; full or part time. King's Ldry., 2215 W. Madison.

STENO.-CLERK—5 DAY WEEK; $30 TO START. SEELEY 1642.

STENOGRAPHER.
38½ hr. week, small office. Cen. 6130.

STOCK work—White; perm. position. RUSSECK.
200 N. Michigan. See Miss Hussey.

SWITCHBOARD OPERATOR.
Girl or woman to learn operation of switchboard and mimeograph. Some typing preferred. Duncan Y. M. C. A., 1515 W. Monroe.

SWITCHBOARD OPERATOR
Light steno. in retail office of large mfg. concern; 5 day wk.; post-war opp. Apply 1 N. La Salle, Rm. 1165.

SWITCHBOARD OPERATOR.
Duties include some general office detail; permanent; nonessential; good salary. DUTCH MILL CANDIES, 3222 DIVERSEY-PKWY.

SWITCHBOARD OPERATOR AND GENERAL OFFICE—Some typing. Good opportunity for advancement. 40 hours per week. Phone Randolph 5704, M. Kallis & Co., 733 W. Van Buren-street.

Switchboard Oper.-Typist
Excellent post-war opportunity with progressive south side mfr. Mall Tool Co., 7740 South Chicago-av.

SWITCHBOARD OPERATOR
Good starting salary. Do not work every Sat.; pleasant surround. International Tailoring Co., 847 W. Jackson.

SWITCHBOARD OPER., RECEPTIONIST. Small air-conditioned office; experienced; 39½ hour week; good salary with pleasant work. conditions. Call D. Overfield, CANAL 7301.

SWITCHBOARD OPER.
Permanent.
ABBOTT HALL.
710 LAKE SHORE-DR.

SWITCHBOARD—Small board, receptionist. Knowledge of shorthand. Pleasing personality. $30 wk. to start. perm. Call Mgr., Delaware 6600.

SWBD. relief typist and file clerk—Post-war future; modern office. Armitage 1123. Mr. Nosek.

SWITCHBOARD operator—[Relief]; fine loop office, also typing, receptionist and clerical work. R. 650, 35 E. Wacker-dr.

SWITCHBOARD OPERATOR.
Permanent; some clerical; typing helpful. 3100 Carroll-av.

—Women—Stores and Offices—

TYPIST.
JUNIOR STENO.
EDIPHONE OPERATOR.
Experienced; permanent; good future; excellent working conditions; 5½ days. American National Bank, 33 N. La Salle, Personnel Ofc., 6th floor.

TYPISTS.
STENOS.
Secretary.
PHONE
Central 1087.

TYPISTS.
COMPTOMETER OPERATORS.
5 day week.
Apply Wed. and Thurs. from 10 to 2.
BAUER & BLACK,
311 W. Washington, Room 340.

TYPISTS
Expd. in sales and machine shop order. typing preferred; opp. for advance.; liberal vac., group. ins. and other benefits; post-war pos.
Hills-McCanna Co., 3025 N. Western.

TYPISTS
BEGINNERS. EXPERIENCED.
BAUER & BLACK.
2500 S. Dearborn or 111 W. Wash. Victory 3600.

TYPIST—ACCURATE.
Some stenography preferred. Permanent; opport. for advance. Good salary. 40 hr. wk.
RM. 350, 332 S. MICHIGAN.

TYPISTS AND CLERKS
5 DAY WEEK.
Permanent positions with opportunity. Kemper Insurance, 4750 Sheridan-rd.

TYPIST-GENERAL OFFICE WORK.
Small office; women's ready-to-wear store; pleas. work cond.; exp. not essen. Perm., good opp. for advancement. Johnson & Harwood, 37 N. Wabash.

TYPIST-CLERK
for production office; steady work.
PAYMASTER CORP.,
754 W. Lexington.

TYPIST—Filing of list stencils, checking lists, and general detail; varied, interesting work in pleasant loop office; young girl or middle aged woman acceptable; under 40 hours. Harrison 9462.

TYPISTS—Perm., post-war positions in office on N. W. side; exc. working cond.; convenient trans.; group insurance and hosp. plan without cost. Comptometer Co., 1735 N. Paulina.

TYPISTS—INSURANCE OFFICE
Pleasant cond.; perm.; no Sat. work; good sal.; exp. not essential. Rm. 300, 2721 S. Michigan. Vic. 3672.

TYPIST
Exc. future with fast growing service orgn.; air cond. office; 5 day week; good sal. Mr. Wilson, Div. 8633.

TYPIST-CLERKS
General office work; post-war future; pleasant working cond.; essential firm. Call Mr. Cox, Wabash 3479.

TYPIST-CLERK
Good beginner typist considered; perm.; opportunity for advancement. F. W. Stewart Mfg. Corp., 4311 Ravenswood.

TYPIST and general office work—Experienced; 40 hour week; good pay; pleasant working conditions; permanent post-war opportunity.
Address S L 354, Tribune.

TYPIST-CLERK
RELIABLE WORKER. POST-WAR OPPORTUNITY. 5 DAY WEEK.
203 N. WABASH, RM. 1010.

TYPIST.
For research department; excellent opportunity for advancement; extremely interesting work; 5 day week. Contact V. Pleascher, 415 N. Dearborn-st.

TYPISTS—Distributors of world's famous TABU perfume need 2 more experienced TYPISTS. Many company advantages. 30 W. HUBBARD, PH. WHI. 6140

TYPISTS—Good starting salary, excellent opportunity; permanent connection with old established co. now and after war. Phone Mr. Peck, Lincoln 7260.

TYPISTS—Several openings; permanent positions; annual salary plan, vacation and sick leave.
Address N M 345, Tribune.

TYPIST knowing shorthand—Permanent; large eastern insurance company's Chicago office. See Mr. Kox on Friday, 19th floor, 231 S. La Salle-street.

TYPIST and general office—Good opportunity; 9-5; 5½ day week; experience not necessary. Newcomb Macklin Co., 400 N. State.

TYPIST—$125 mo. to start; young; experienced; for small loop mail order office; 5 day wk. Phone Central 4015 for interview.

TYPISTS, 2—General; permanent positions; top wages, plus overtime. A. B. T. Manufacturing Corp., 715 N. Kedzie.

TYPIST.
Experienced; for general office work; salary $30; 5 day wk. Call Can. 7800.

TYPIST AND CLERK—For genl. office work; permanent. Dearborn 1051. ILLINOIS DISTRICT TELEGRAPH CO.

TYPIST.
Experienced; some clerical work.
Address N M 401, Tribune.

TYPIST—General office work—Permanent pos. Small pleas. office. May be over 30. Phone Calumet 5906.

TYPIST—Gen. office; beginner; perm.; good post-war set-up; $32.50 wk.; nr. west side. Address N M 266, Tribune.

TYPIST—Genl. office work and cashiering in loan office. L. T. Baker & Co., 30 W. Washington-st., Suite 1407.

TYPIST—Home work; good pay. Phone Calumet 8353.

FULL TIME
JOBS WITH A FUTURE.
Typists, billers, order fillers, record clerks, mdse. prep. clerks, mdse. examrs.
Montgomery Ward
618 W. CHICAGO-AV.
Open Monday to Friday until 5 p. m.

OPENINGS FOR WOMEN.
Age 20 to 38; at army installations and hospitals in the states and overseas; best housing, food, clothing, medical and dental care; recreational facilities; good pay; chance for rapid advancement; essential war workers do not apply. Phone Harrison 4390.

WOMAN
with legible handwriting for work in mfg. office; some knowledge of switchbd. helpful; perm.; 40 hrs.; no Saturday; oppor. for adv. 4th fl., 320 S. Franklin-st.

ATTENTION! ATTENTION!
Steno. and gen. ofc.; immediate and post-war; perm.; old estab. restaurant supply house, train beginner; good salary. M. L. Brill & Co., 119 W. Grand-av.

3 INTERESTING positions open in pleasant office—(1) stenographer, (2) typist, (3) [illegible]; 3 Saturdays a month off. Room 935, 332 S. Michigan. Har. 3039.

—Executives and Managers—

INFANTS' WEAR MANAGER
NOTIONS DEPT. MANAGER
TOILETRIES AND HOUSEHOLD MGR.
GOOD OPPORTUNITY; EXCELL. PAY.
ADDRESS N S 203, TRIBUNE.

CANDY DEPT. MANAGER
GIRL'S WEAR DEPT. MGR.
Good oppor.; perm.
GOLDBLATT BROS., INC.
26TH AND CHRISTIANA.

EXECUTIVE SECRETARY
to sales manager; handle dictation, own corres., routine details; West Side mfr.; $47.50 week starting immed.
ADDRESS N M 63, TRIBUNE.

WOMAN, 35-50—Pleasant office work, some typing. 6 N. Michigan, R. 1405.

—Women—Professions, Trades—

ARTIST minded girls—Learn to paint statuaries; permanent job; preferably Japanese. Call Franklin 4867.

ASSEMBLERS.
ORDER FILLERS.
Light, clean work; full time; permanent. See Dean, Tablet & Ticket Co., 1021 W. Adams.

ASSEMBLERS
Light bench work; top wages; rapid advancement; perm.; overtime. Automotive Util., 117 N. Des Plaines.

ASSEMBLERS, wirers, solderers—Full or part time. Clark Radio Equipment Corp 4313 N. Lincoln-av. Lincoln 1747.

ASSEMBLY WORK—ELECTRICAL WINDINGS. 403 N. DESPLAINES.

BEAUTY operator—Experd. All around; $45 wk. Good tips. Neda Beauty Salon, 2655 N. Clark.

BEAUTY OPERATORS—(2); $35 and $40, plus commission. 4½ days a week. Call Seeley 0641.

BEAUTY operator—Steady; 5 day week; good wages. 3335 W. 63d-st. Prospect 10056.

BEAUTY operator—5 day wk.; sal. and comm.; also part time operator. Maison Joseph, 5457 Broadway.

BEAUTY opers.—2; full time or part time; exc. sal.; closed Mon. 4007 B'way.

BEAUTY OPERATORS—STEADY. CLOSED MONDAYS. REGENT 4754.

BEAUTY operator—Full or part time; top salary. Ranier, 5 N. Wabash.

BEAUTY opers.—$60 wk.; 4 or 5 days. 3405 Fullerton. Belmont 2993.

BINDERY GIRLS.
Experienced and semi-experienced; light, clean table work; full or part time days; steady; top wages. The Atlas Bindery, 626 Jackson-blvd.

BINDERY GIRLS.
Experienced, all around; 8 hours or less; good transportation; excellent working conditions. 913 W. Van Buren, 6th flr.

BINDERY girls—Days or nights; exp. not neces. The Bee Bindery, 117 W. Harrison

BONNAZ and sewing machine operator—Permanent work. Roselle Flag & Badge Co., 101 S. Wells.

DRESSMAKER'S assistant—Expd.; gd. sal. Rm. 510, 35 S. Dearborn. Dea. 5326

DRILL PRESS OPERATORS.
BENCH INSPECTORS.
Steady work. Clean, light shop. Whitehall Spec. Co., 1735 Diversey.

EMBOSSER — Carver press; permanent post-war work; 40 hours; free hosp.; paid vacation.
WM. FREUND & SONS,
125 N. Wabash.

FITTER — Alteration woman; pleasant working conditions; good salary; permanent pos. Address N M 256, Tribune.

FUR FINISHER
Steady work year round. Good pay. North Side Cleaners and Dyers. 5427-31 Broadway.

FUR finisher — Steady job guaranteed. Sol A. Silvey, 5124 W. Madison-st. Mansfield 4224.

FUR finisher—Experienced; perm. pos.; good salary. Rosner Furs, Lon. 3054. 4666 Broadway.

FUR FINISHERS—Full or part time; top salary. Auburn Highland Furrier, 1453 W. 79th-st.

HAND glue and covering machine operators—Experienced; good salary; excellent working conditions. Tashman Paper Box Co., 1509 S. Michigan. Har. 9670.

LABORATORY ASSISTANT IN FOODS—Minimum education, high school graduate; knowledge of chemistry important, not essential; good pay. Apply Louis Milani Foods, 3825 Lake-st.

LABORATORY WORK—H. S. graduate; no experience necessary; will train; interesting work; 5 day wk. 57 E. Jackson-blvd., 4th flr.

LAUNDRY—Ironer for soft clothes. Highest pay. Steady, airy. 4133 Broadway.

MACHINE OPERATORS.
Afternoon shift, 4:15 p. m. to 12:45 a. m.; starting rate $34.32; top rate $43.94; some day openings. Republic Drill & Tool Co., 322 S. Green.

MACHINE OPERATORS
Clickers, drill press, etc. Will train; good post-war job. Chicago Belting Co., 113 N. Green. Miss Reilly, Monroe 5010.

MANICURIST—Full or part time, highest salary paid. Hollycourt 9400.

Women — Professions, Trades

MANGLE GIRL
Exper. not necess.; good pay.
6962 Cottage Grove.

NURSES—WHITE
Pract., undergrad., beginners; 8 hrs., 6 days; live in if desired. S. side home for aged. Apply in person, 5535 Ellis.

NURSE—Reg.; $175 mo.; undergrad., $150; hrs. 10-8. Mrs. Rosenberg, 4030 N. Cicero.

NURSE—White; night shift, 11-7; convalescent home; salary $80 per mo.; full maintenance. Com. 2800.

OPERATORS—Single needle; 40 hr. wk.; time and ½ overtime; hospitalization; vacation with pay. Sidney Bag Co., 509 S. Wabash, Room 302.

OPERATORS, Pocketmakers, stitching joiners—On custom made pants. 19 S. Wells, Room 1200.

OPERATORS—Single needle; expd. on shirts and jackets; can earn 75c per hr. & up. 210 W. Van Buren, 6th fl.

PACKER—Good post-war future. Whitehall Pharmacal Co., 315 E. Grand-av., R. W. Binder.

POCKETBOOK oprs.—Stdy. wk.; gd. pay. Merit Hats, 65 E. South Water.

PRESSER—White or colored; thoroly experienced on fine merchandise.
Martha Weathered Shops, Inc.
959 N. MICHIGAN-AV.

PRESSER—Experienced on blouses and girls' uniforms. A. Frank Coubeau, 63 E. ADAMS.

PUNCH press operators—Light work on small presses; steady; no experience necessary. 364 W. Chicago-av.

PUNCH press operators—Post-war future. See Mr. Nielsen, 3211 Carroll-av.

SAUSAGE LINKERS AND PACKERS. Modern, sanitary, govt. inspected plant; ideal daylight working cond.; top wages, plenty overtime. Apply
RICHTER'S FOOD PRODUCTS, INC.,
1040 W. Randolph-st.

SEWING machine operators—Good wages and working conditions, paid vacations and holidays. Full or part time. Exp. on men's shirts preferred, not essen. 81 W. Van Buren, Rm. 306.

SEWING machine operators—Single, double needle, Merrow; light work; good pay; no Sat. Monogram Mfg. Co., 4335 Irving Park.

SEWING machine opers.—Expd. on brief cases or leather goods; 85c to $1 hour. Leathercraft, Inc., 845 S. Wabash.

SHOE WORKERS
GIRLS. WOMEN.
Stitchers.
Skivers.
Folders.
Repairers.
Miscellaneous Workers.
THE FLORSHEIM SHOE COMPANY.
541 W. Adams. 3927 Belmont.
3850 W. Madison. 3961 Belmont.

SHOE WORKERS
GIRLS—WOMEN.
Stitchers.
Skivers.
Folders.
Repairers.
Miscellaneous Workers.
THE FLORSHEIM SHOE COMPANY.
541 W. Adams. 3927 Belmont.
3850 W. Madison. 3961 Belmont.

SILK screen helper—75c per hour. 1320 Clybourn, Michigan 0120.

SORTER—For cutting room; permanent at good salary; light, airy workroom. Kirshbaum-Heilbraun, Inc., 216 W. Jack.

SPRAYERS
Exp. spray graining metal products. Apply 1315 S. 55th-court, 1 block south of Roosevelt-road; nr. Central-av.

THREADING machine operators—No experience nec. G. & L., 4045 W. Kinzie.

WOMEN 18-40
Machine operators, tenders, printers, treater operators, utility operators; steady; 1st, 2d, and 3d shifts; production bonus, automatic increase; excellent working conditions; good cafeteria.
DIXIE CUP CO.
401 N. Western-av.

GIRLS—WOMEN
DRILL PRESS OPERATORS, BUFFERS —LIGHT PUNCH PRESS ASSEMBLY. High starting rates, light, easy work in mod. factory. Perm pos. Night, day shift. 2000 Southport-av. Ashland-Southport street car to door.

GIRLS—WOMEN.
Winders, laminators, solderers, tapers, and misc. bench work; post-war future. Lawrence Electronics Co., 3710 N. Cicero. Mul. 7900.

GIRLS! WOMEN!
Earn up to $1.25 per hour; learn to operate Clickers. Essential! Skilled! 6 day week. (2300 north.) 20th Century Glove, 2650 Belden-av.

GIRLS—To learn envelope machine operating; steady work; good post-war future; day or night; high pay. Apply at once! Continental Envelope Corp., 429 S. Ashland.

GIRLS—WOMEN.
Light, easy work; no exper. necessary; interesting, essential work you'll like.
G. M. LABORATORIES INC.
4300 N. KNOX.
MONTROSE NR. CICERO.

WOMEN—16 to 50; to learn to assemble small parts; good chance for advancement for those who are worthy. Post-war employment. Standard Electric, 941 Wrightwood.

WOMEN OR GIRLS—Any age over 16; handy with needle for hand sewing dept. We will teach. 50c per hour. 234 S. Market-st., 5th floor.

TAILORS—For alteration dept. in large So. Side ready-to-wear store; excellent salaries. Apply Mr. Wolson. WM. A. LEWIS 4738 S. Ashland.

GIRL-women—Wht., 16-60; air cond. factory; nr. So. side, to pack candy in boxes; steady and pleasant work. Address N M 138, Tribune.

GIRLS and women—For light assembly work on small electric light bulbs; good pay and job security. Matchless Electric, 1421 W. Lake, corner Ogden.

GIRLS—For bindery work; experienced preferred but not required. E.W.Bredemeier & Co., 1020 W. Adams.

JAP-AMERICAN GIRLS.
Light assembly; packers and helpers; good pay. 942 W. Lake.

GIRLS—For clean, light assembly work; gd. pay; stdy. job. 1161 W. Madison.

LIGHT FACTORY WORK—Steady post-war work. 364 W. Chicago-av.

—Women—Household Help—

ASSISTANT COOK—White; private family; permanent position; refs.; wages $30 wk. Call Randolph 5769.

CHAMBERMAID—WAITRESS.
Thoroughly experienced; good wages; small house on near North Side; other help; white.
CALL SUPERIOR 3601.

COOK—Experienced; $35; small grown family; other help; own room-bath; excellent references. Phone collect, Glencoe 1686.

COOK and general housework—White or American-Japanese; top wages; laundress and cleaning women kept; own rm. and bath. Fairfax 6818.

COOKING and housework — No heavy cleaning; no laundry; own room and bath; small adult family; top wages. Plaza 3374.

COOK and general housework. White, experienced. Adults. Excellent wages. Diversey 2826.

COOK—White; experienced; no heavy cleaning or laundry; own room and bath; $25. Atlantic 4949.

COOK—White; $160 mo.; 2 meals per day; medical fraternity. Haymarket 9145. Call after 6 p. m.

COOK—WHITE, for 6 weeks So. Wisc. lake. Small fam. Own room, bath, radio. $50 per week. Phone Wel. 0100.

COOK—White; for elderly couple in hotel apt.; go home nights; excellent wages and hours. Delaware 1452.

COOK—White; exper.; 2 adults; top sal.; block from trans. Ph. Randolph 3503, or Lake Forest 1014, collect, after 5.

COOK—Colored; light housework; stay; $30. Address N M 467, Tribune.

COOK—Exp'd; light housework; 5 days, 2:30-7:30, $15. Lincoln 7254.

DEPENDABLE MAID—SMALL APT. 2 adults; like plain ckg.; neat clng.; 5 day week; top wages; go; ref. Midway 8787.

DOMESTIC—Care 2 children 5½ and 3; empl. couple; light hswk.; plain cooking; exc salary; stay. Hol. 2364.

DOM., genl. hswk.; stay, go; 3 adults; elev. bldg.; perm.; ref. Wel. 4575.

GENERAL HOUSEWORK.
Name your salary. Pleasant home. No ldry., liberal time off. Own room, priv. bath, radio. Retirement Pension.
Call Hinsdale 2233 Collect.

GENERAL MAID—White; $30 wk.; own rm., radio, bath; house, North Evanston; 2 adults, 2 school children. Call collect, University 6682.

GENERAL housework—Light; assist care small child; no laundry; no windows; pleasant work; white; references. $25. Fairfax 1744.

GEN. maid and plain cook. White. 2 adults. Own rm. and bath. Expd. and ref. $30. Lon. 5500, Apt. 303.

GENERAL HOUSEWORK—$30; white; no cooking or heavy cleaning; stay; own rm. and bath, Dorchester 9174.

GENERAL HOUSEWORK.
Top salary; three in family; light work; stay; refs. Buckingham 3631.

GENERAL housework—Assist 3 year old child; personal laundry and plain cooking; no Sundays; $25 a week. Liv. 3163.

GENERAL housework—3 adults, 1 child; $25 week to start. Apply Taxay, 593 Hawthorne-pl. Lakeview 4778.

GENERAL hswk.-cooking — For elderly couple; stay; own room. Pen. 0582.

GENL. hswk.—Assist cooking; 5 to 6; 5 days; excel. salary. Wel. 5482.

GENERAL hswk.—Sm. apt.; 1 schl. child. No laundry. Go or stay. Lak. 4958.

GEN'L hswk.—No laun.; empl. couple; 1 girl 5; good sal and home. Mid. 7208.

GIRL—Upstairs. White. Other help employed. Highest wages. Glencoe 644. reverse charges.

GIRL—General hswrk. No windows. Stay. Refs. req. Good sal. Bit. 4397.

GIRL—For general housework; small apt. Go. Call Nevada 2813.

HIGH SCHOOL girl to help mother. Short hours daily. Nevada 6352.

HOUSEKEEPER — Private room, bath. Must like children. Other help employed. Top salary and bonus. Call collect Glencoe 1649.

HOUSEKEEPER—$30.
Plain cooking; small family; own room and bath; refs. Graceland 3377.

HOUSEMAID—WHITE, WHERE COOK IS EMPL. FAMILY OF 3 ADULTS. NEAR NORTH SIDE, SUPERIOR 6307.

HSEKEEPER.—Plain cooking; 4 rm. apt.; 3 adts.; go nites; no Sun.; N. Mon. 1520.

HOUSEKEEPER—Room and board. Apply 3629 S. Princeton after 6 p. m.

HOUSEKEEPER—References; steady; stay; $25; other help. Longbeach 5096.

JAP girl—To assist with housework and 2 children; salary and room. Glencoe 738, collect.

LIGHT housework—3 room apt.; care 1 small child; working couple; stay; top salary, extra evenings, Sundays. Call eves., Lincoln 7330, Apt. 909.

LIGHT gen'r'l work—Woman, white; own room and bath; no laundry; apt.; 2 adults. Lakeview 4967.

MAID—Plain cooking, lite hsewk.; own rm., bath, radio; nice home; exc. salary. Ref. Call University 9520 collect.

MAID—White or colored; variety of duties; some cleaning; no Sun. or holidays; $25 wk. Midway 5484.

MAID — LIGHT HOUSEWORK, PLAIN COOKING. OUTSIDE HELP. SMALL FAMILY. TOP SALARY. ARD. 8777.

MAID, 2d—White; references; top wages. Call collect, Highland Park 1630.

MAID—Wht.; no ldry.; small apt.; stay; $30. Fairfax 4859.

— Women—Household Help —

MAID—2D—Colored or Japanese; care of 2 children, 4 and 6; no laundry, no heavy cleaning; stay; Wed. and every other sun. off.; $25 wk. Call collect.
GLENCOE 1174.

MAID—2D.
White; experienced; 3 adults; near transportation; excellent wages. Phone Lake Forest 453, collect.

HSKPR.—White; mid. aged father, son, empl. No wshg. Stay. 8116 Vincent. 1st.

MAID—To do second work; 7 rm. apartment; go nights; high wages, Mid. 4507.

NURSEMAID—18 to 50. Go or stay. Good pay and bonus. Call Lakeview 6845. Mrs. Karel.

NURSEMAID—Care 1 child, 21 months; own room, bath, radio; good salary; permanent. Hyde Park 0274.

NURSEMAID — Experienced; references; stay; 1 child, 18 month old girl; top salary; other help. Bittersweet 2384.

NURSE maid—For children 2 and 5; references required; good wages; near transportation. Lake Forest 303.

WHITE, Jap.-Amer.—Empl. or student; lt. hswk., in exch. for own rm., bath and board plus small wages. Buc. 6399.

WOMAN—To care for 1 year old child; room, board, and wages. Cranston, 2415 W. 79th-st., apt. 204.

WOMAN—For light hsewk. and to help with infants. Fairfax 4719.

—Women—Couples—

COUPLE for small farm—Woman to help with housework; must like children; good pay; near Chicago. Loafer's Lane Farm, Schaumberg, Illinois.

COOK and houseman—Family of 3; located in center of Lake Forest; references required; current wages. Phone Lake Forest 2287.

CPL.—White, steady; man, garden, orch.; woman, cook, gen. hswk.; top sal.; mod. coun. home, N. W. sub. Whi. 7724.

COUPLE—Colored or white; for rooming house; maid and janitor work; ref.; $170 mo. and 2 room apt. Lon. 3909.

COUPLE—Handy man and maid; no firing; gd. wages and apt. 4804 Sheridan.

COUPLE or maid—Gen'l hsewk.; stay. 4734 Ellis-av., apt. 2. Dre. 0133.

Women—Hotels, Restaurants

BAKERY SALESGIRL.
Hours 10 a. m. to 6 p. m.
CAFETERIA FLOOR SUPERVISOR.
Morning shift.
Meals and Uniforms Furnished.
ALLERTON Cafeteria, 701 N. Michigan.

BAR maid—Expd.; good sal. Jules Restaurant, 614 W. 71st.

CASHIER—Exp.; liquors and food; 5 p.m.-1 a. m.; gd. sal. and meals. Apply after 4 p. m. Shangri-La, Inc., 222 N. State.

CASHIER—For high class restau. Nights; no Sun. Foley's 5716 W. Madison.

CASHIER—Experienced; nites. Gold's Restaurant, 810 W. Roosevelt-rd.

CLERKS—For west side hotels; 8-5 p. m., 12-8 a. m. Nevada 1450.

COOK
To assist chef and make salads; 5 a. m.-1:30 p. m.; no Sunday; $40 week. Larry's Grill, 230 W. Van Buren.

COOK—For sandwich shop; good hours and good pay. 915 Washington-blvd., Char-Oak Grill.

COOK—Dinner hour; perm.; hotel coffee shop; S. side. Apply mgr., Hotel Aragon. 5401 Cornell.

COUNTER girl—For sandwich shop; exp.; 5 p. m.-1:30 a. m.; $35, meals, uniforms. Gossage Grill, 3139 W. 63d-st.

DISH washer—White; no Sun. or holidays; days. Seeley 0320.

DISHWASHER
For co. cafeteria; 58½c per hr., time and ½ over 40 hrs. Perm. position. JOHN SEXTON & CO., 500 N. Orleans.

DISHWASHERS—Colored; mornings, afternoons, and nites; big wages. Pere Marquette Restaurant, 63d & S. Western.

DISHWASHER—In retail bakery; 3 days a week; good pay. Rog. 2122.

ELEVATOR GIRLS.
North Side residential hotel; steady work and good salary. Webster Hotel, 2150 LINCOLN PARK WEST.

ELEVATOR OPERATOR.
Experienced; white. Phone bell captain, Bittersweet 3800.
PARK LANE HOTEL, 2842 Sheridan.

ELEVATOR operator—Experience unnecessary; hours, 4-12. Crillon Hotel, 1258 S. MICHIGAN.

FLOOR WOMEN
VEGETABLE COOK.
Good salary, meals. No Sun. or hol. W. C. Philips, Harmony Cafeteria, 15 S. WABASH.

FOUNT'N girl—White; no nights or Sun. Good wages. Newberg's, 329 S. La Salle.

FOUNTAIN GIRL—DAYS; $30. 2264 N. Clark. Reid Pharmacy.

FOOD checker—Steady position. Illinois Athletic Club, 112 S. Michigan.

FOUNTAIN girl-waitress—$35; uniforms; 3 to 11:30. Porter Hanna Drug, 1065 Granville. Briargate 9800.

FOUNTAIN GIRLS—No Sundays or holidays; $35. Apply Ford Hopkins Drug Store, Merchandise Mart.

FOUNTAIN girls—Exp'd; 75c per hr.; food and uniform. Mohawk 1938.

HOSTESS-Cashier—Excellent salary. The Ranch, 133 E. Oak-st.

KITCHEN helper—$37 wk. and meals. Ashkenaz, 1432 Morse-av., Hol. 5392.

MAID
North side apartment bldg. 420 Surf-st. Buckingham 6644.

MAIDS—Hours 8 a. m.-4:30 p. m. Union scale; no Sundays. Wellington Arms Hotel, 3970 Sheridan.

MAID—Hotel work, good working cond. Paradise Arms Hotel, 4114 Washington-blvd., Van 7300.

MAIDS—Good hours; good pay; no Sundays; full or part time; 4th floor hskpr. Lawson Y. M. C. A., 30 W. Chicago-av.

MAIDS—White; live in or out. See housekeeper, South Shore Country Club, 7059 South Shore-drive. Hyde Park 8000.

MAIDS and Locker Room Attendant—Salary, rm., and board; Country club. Lake Forest 1600.

MAID—5 hrs. per day; choose your hrs. 505 Belmont, Bittersweet 2822.

MAIDS—Colored; lit. use; live here; gd. sal. Northmere Hotel, Lon. 4234.

MAID—Col. or white; good wages and tips. Calumet Hotel, Del. 9894.

MAIDS—Colored; hotel work; hours 8-4. 5118 Dorchester-av.

MAID—Short hrs., no Sund. or holidays. Shirley Apt. 4598 Oakenwald. Atl. 9012.

MAID—For small res. hotel. No. Side; near L sta. Lakeview 8960.

MAIDS—Colored; girls' club; live in if desired. 1442 E. 59th. Dorchester 1977.

MAID—For hotel; steady work; good pay. Diversey 9040. 351 W. Dickens-st.

PANTRY WOMAN—DAYS
$50 per week; excellent working cond.
JAMES ISBELL'S RESTAURANT,
1063 Bryn Mawr.

PANTRY GIRL
Meals, room, uniforms furnished.
HOTEL BELMONT.
3172 Sheridan. Room 200.

PANTRY service bar—Desserts, sandwiches, steam table; exp. unnec.; meals, uniforms. Stouffer's, 156 N. Wabash.

PANTRY girl—Good salary; Sundays and holidays off. The Cork, 423 N. Rush. Whitehall 9281.

SALAD & SANDWICH GIRL
NO SUNDAYS OR HOLIDAYS.
GOOD SALARY.
BOLLING'S, 228 N. LA SALLE.

STEAM TABLE girl—No Sunday work; gd. pay. ALSO exp'd CASHIER. National Cafeteria, 68 W. Van Buren.

SWITCHBOARD OPERATOR
Small south side hotel. $90 month. Phone Kenwood 9606.

SWITCHBOARD OPER.—3-11. Parkway Hotel. 2100 Lincoln Park W. Div. 5000

VEGETABLE WOMAN
to work days, no Sun. or holidays; meals and uniforms furn. Apply after 10 a. m. SPRINGER'S, 1608 Orrington-av., Evanston.

WAITRESSES—Short or long hours; top wages; good tips; closed Sundays, holidays, Saturday afternoons; air conditioned. Transportation Restaurant, 600 S. Dearborn.

WAITRESSES—Experienced; meals and uniforms; approx. earnings $55 week. Apply noon to 10 p. m. 32 W. Madison-st. Oak Park.

WAITRESSES
Excellent jobs; very good pay; uniforms furnished. Helsing's, 55 W. Washington.

WAITRESS wanted — Experienced; very modern place. Duet Restaurant, 5529 W. Lake-st.

WAITRESSES—$30 wk. Also FOUNTAIN GIRL, $40 wk.; good tips and uniforms. Thomas Restr., 6801 Sheridan.

WAITRESSES—2:30-11 p. m. Also extra for Sun. Plaza Hotel Restr., 1543 N. Clark-st.

WAITRESSES—Evening shift; no Sun.; uniforms; good tips. Pete's Steaks, 163 N. Dearborn.

WAITRESSES—Nights; salary $38; good tips; good meals; plenty of cigarettes. Denny's Restaurant, 4239 S. Halsted.

WAITRESSES—Excellent salary, meals and tips. Knickerbocker Hotel. Superior 4264, Miss Lamm.

WAITRESS—10:30 a. m.-2:30 p. m.; $2.50 day, Monday thru Friday; uniform, meals, good tips. 473 East Ohio.

WAITRESSES—Full or part time; uniforms, meals; can earn to $60 week. 3801 W. Madison.

WAITRESSES.
Very good salary and tips. Curtis Restaurant, 3361 Madison; air conditioned.

WAITRESSES (3)—Snack shop and soda fountain in summer hotel. Nippersink Lodge, And. 2060.

WAITRESS—Fountain exper.; top salary; pleas. surroundings on U. of C. campus. Drug Store, 1001 E. 61st-st.

WAITRESSES—EXPERD. NO SUNDAYS. HARVEY'S, 1636 IRVING PK.

WAITRESSES—Top salary; room and board. Evanston Golf Club. Irving 2666.

WAITRESSES — 18 - 35; colored; nites; colored rest.; gd. at figures. Hay. 6255.

WAITRESS—Experienced; good tips. Call after 1 p. m., 2335 N. Clark.

WAITRESSES—11:30-8. ALSO STEAM TABLE WOMAN. 6441½ E. 79TH-ST.

WAITRESS — EXP'D. GOLD'S RESTAURANT, 810 W. ROOSEVELT.

WAITRESS—Nights. Apply after 7 p. m. 2556 Milwaukee, Brandy's.

WAITRESSES—Hrs. 11:00-3 p. m.; no Sun. or hol.; $15 a wk. 533 W.Chicago

WAITRESS—No Sun. or hol.; uniforms, meals furn.; $28. 2101 S. Western.

WAITRESSES—Good wages; room and board plus bonus. Call La Grange 66, collect.

WAITRESS—For coffee counter; excellent pay. 4 S. Wells.

WAITRESS.
205 W. Wacker-dr.

WAITRESS — Exp'd; good wages, tips; unif. furn.; no Sun. 410 N. Rush-st.

WAITRESS — For summer resort; good pay. Call Central 1776.

WAITRESS—7½ hrs. 6 nights. Call aft. 6 p. m., 4418 Fullerton. SPA. 7876.

WOMEN for counter and kitchen work—Full or part time; 65c hr. Apply Miss Falconer, office cafeteria, Revere Copper and Brass, 2300 N. Natchez.

WOMAN—White; age 25-45; uniform furnished; good salary. Apply between 2-5 p. m., 506 S. Wabash, Room 518.

WOMAN—To work in sandwich shop, 6 p. m. to 12 a. m. 6 days a week; good pay. 2416 N. Western-av.

—Saleswomen—

GIRLS — To travel, selling bandages to drug stores; free to travel; 22 to 30 yrs. old, single; $35 wk. guar. and trans.; post-war. Apply bet. 4-6 p. m. Thur., Fri., Sealitex Co., 2014 Wabansia

SALESLADIES—Expd. R. T. W.; full time; permanent; good salary and comm. Gately-Wheeler's, 212 S. State-st.

— Women—Miscellaneous —

GIRLS—16-40; WHITE
PACKING.
PRESSING.
BUNDLING.
SEWING.
Post-war opportunity; good pay. Caray Corp., 1335 Lake, Monroe 3041.

OPPORTUNITIES FOR GOOD DANCERS. We need 20 teachers, supervisors, and executives. No teaching exp. necess. Preference will be given the college trained. Now making $40 wk. Ages 26-35. Arthur Murray, 57 E. Jackson-blvd. Apply 6 to 10 p. m. Do NOT phone.

GIRLS—WOMEN.
Light factory work; no exper. necess.; vac. and holiday pay. Garden City Plating Co., 1430 S. Talman, corner Ogden and Talman.

PLEASANT, HOMELIKE FACTORY has openings for girls 18-25, with good wages, steady post-war work and paid vacations. E. M. O'Neil & Co., 2643 Clybourn. Buckingham 9700 for appt.

SALESWOMEN
needed for 100 yr. old wholesale book and stationery house; full time only; 5 day wk.; perm.; excellent post-war opp. A. C. McClurg & Co., 333 E. Ontario.

GIRLS and women in modern plant, for bench set-up and packing; steady work, good pay. Enamelers and Japanners. 3022 N. Rockwell-blvd., Ind. 3200. Contact Mr. Dave White.

GIRLS
FOR MILLINERY WORKROOM.
Clean work; good pay.
No experience necessary.
LEMINGTON, INC., 30 S. Michigan-av.

WOMAN—Full or part time; salary $1 per hour; age 30-55; survey work; house to house; experience helpful. Call 11-3, Room 505, 120 S. La Salle.

WOMEN for light factory work — Good starting salary, time and ½ over 40 hours. Acme Venetian Blind Co., 6434 WENTWORTH.

PACKERS—Millinery shipping room; light work; excellent opportunity for advance. Consolidated Millinery, 18 S. Michigan, Mr. Stone.

HOUSE to house solicitation—No selling; part time for South Side women; $1 per hour. Rm. 1421, 222 N. Wells.

GIRLS, women—For table work on paper boxes. De Luxe Craft Mfg. Co., 215 W. Illinois-st.

WOMEN—White, to operate sewing machine; exp. unnec.; mending washable fabrics and sorting linen. 711 Root-st.

ASSEMBLERS—Girls-women; part or full time, day or eve.; light work. Bernard Edward Co., 705 W. Washington-blvd.

CLEANING Women—White; nites; 48 hr. wk. Apply Rm. 1201, Uptown Bank Bldg., 4753 Broadway, Longbeach 5627.

WOMEN—For light factory work; day or nite. Plastic Binding Corp., 732 S. Sherman.

GIRLS—Light packaging; 65c hour, time and a half over 40 hours. Roxo Home Products, 11 S. Desplaines, nr. Madison.

GIRLS—60c hr.; steady. Arvis Bindery, 655 S. Wells.

—EMPLOYMENT AGENCIES—MEN—

"OUR 33RD YEAR"
WORKS AUDITOR
$6,500-$7,500
College Educ.; Supervise Large Mfg. Accounting operation; know costs.
TAX ACCOUNTANT $6-8,000
ACCOUNTANTS—SENIORS & SEMI-SRS. Public accounting; permanent staff positions $300-400
ACCOUNTANT—Import. exp. $250
EXEC. ACCNT.—Adminis. exp. .$6,000
BOOKKPR. ACCNT.—Small mfr. ...$275
COST MAN—Standards exp. $350
F. C. BKKPR.—North Shore $225
YOUNG MAN with accounting educ.; some bkkpg. exp., to train for accounting position ....$2-$250
ACCOUNTANT-COST MAN—Gen'l procedures exp., for large national organization ....$350-$450
TYPIST & CLK.—Product dept. ...$200
RETAIL CREDIT MGR.—Loop. $300
STOCK RECORD CLERK—Mfg. $200
EXP. SALES DEPT.—Asst. Mgr.$4,200
BRANCH FACTORY MGR.—Wis. ...$275
STATISTICIAN—Rec. Coll. Grad. ..$250
3 College Graduates
for Sales' Train'g, $175
ADVERTISING SALESMAN $4,500
SALESMAN—Contact schools ....$300+
SALESMAN—Dealer-Jobber exp. ...$275
SALES ENGR. with successful exp. in maintenance items to large industrial plants ....to $7,000
SALESMAN—Business Serv. Contacts.
ADVERTIS. pr. man—Agcy. exp.$75wk.
ASST. MERCH. MGR. ......$10-$12,000
READY-to-wr. merch. mgr. ...$8-$9,000
SALES PROMOTION MANAGER. $6,000
RETAIL TRAINING DIRECTOR ..$5,500
RETAIL STORE SUPERINT'D'T.$5,000
RETAIL DISPLAY MANAGER ...$5,000
ASST. DISPLAY MANAGER ...$350-400
MEN'S & Boys' furnish. buyer..$7,500+
Returned Veterans!
EMPLOYERS ARE GIVING YOU PREFERENCE!
SEE M. V. SOMMER
JUNIOR EXECUTIVES
SALES AND SERVICE
ADVERTISING-PROMOTION
STOCK-SHIPPING-TRAFFIC
OFFICE CLERKS
JR. & SR. ACCOUNTANTS
BOOKKEEPERS
Regardless of your educational background or exp. prior to entering the Service, employers are offering you real opportunities. Salaries $175-$250; quick advancement depending on ability to learn.
GLADER CORPORATION
110 S. DEARBORN-ST., 4TH FLR.

MONARCH
CONSTRUCTION ENGRS. .....to $6,000
PROCESS ENGINEERS $400
MACHINE SHOP FOREMAN $350
OFFICE TRAINEE—Real estate $180
FOREMAN—Paper box exp. $250
COST CLERK—Mfg. background. ..$215
20 DRAFTSMEN—Any exp. ......to $300
JR. ACCOUNTANTS—Young $200
ACCOUNTING CLERK—Young $200

Ship. clerk $50+	Pch. press-set $1.15
Platers ...$1.25+	Pch.pr.repair $1.25
Grinders ..$1.35+	Turret lathe.$1.25
El. crape...95c hr.	Assemblers 80c
Str. fitt..$1.10 hr.	Mill.mach.set $1.35
Stl. layo.$1.50 hr.	Mach. repair..$1.10

Employer Pays Fee
on Above Positions
IND. ENGR., $12,000
RADIO—REFRIG.—M. O.
IND. ENGR.—Forgings $10,000
CH. ENGR.—Register-cal mach. ...$7,200
PROD. DES.—M. E.; calculator.$8,400
PROD. MGR.—Porcel.-enamel.....$7,200
IND. ENGR.—M. O. exp. $6,000
ASST. CH. ENGR.—M. E. ....to $7,200
TOOL DESIGNERS $6,000
CHEMIST—Ink $6,000
CHEMISTS—All fields ......$3,000-$5,000
ARCH. DRAFTSMAN $5,000
SALES TRAINER, $15,000
DIR. OF MERCHANDISE $13,500
SALES MGR.—Cereals $15,000
SALES MGR.—Robot. mech. $12,000
SALES MGR.—Soft goods $10,000
TERRITORY MGR.—Elec. app. ...$12,000
SALES MGR.—Drugs, groc. $12,000
SALES MGR.—H. H. items $10,000
SALES—Dielectric equip. $5,000
SALES—Intangible to exec. $5,000
TIRE SALES—Potential ....to $8,000
SALES MGR.—Whlse. hrdwre. $6,000
SALES—Young; elec. appl. $5,000
COPYWRITERS—Auto truck exp.$5,200
PURCHASE DIRECTOR
NAT'L ORGAN.—Sev. plants .to$15,000
PURCH. AGT.—Steel pdts., Pa. .$5,000
PERSONNEL EXEC.—Chgo. $7,500
SUPT. OF STORES—Mfg. ....$6,000+
MARKET RESEARCH (3) $6,000
ASS'T CONTROLLER—South. $7,500
PROD. CONTRL.—Acct. South.$6,000+
PROD. PLAN.—Analyst. $4,200
STATISTICIAN—Hd. dept. $3,640
ASST. PERSONNEL—Saf. train.$3,600
BUYER—Men's, boys' clothes....$6,000
CORRESPONDENT—Yg. $3,600
MONARCH
140 S. DEARBORN, FRA. 4300

6 ACCOUNTANTS ....$/00
Knowledge procedure and cost.
4 ACCOUNTANTS; age to 35 ...$350
4 ACCOUNTANTS; loop mfr. $275
STATISTICAL ACCNT. $300
FULL CHARGE BOOKKEEPER $275
ASST. CREDIT MGR. $250
PURCHASING AGENT $10,000
PURCHASING AGENT, castings.$5,000
Store mgr., home furnishings....$5,000
Buyer, farm implements, jobber..$6,000
BUYER, FURNITURE $6,000
CHEMIST, Paint Exp..$5 to $6,000
Young man; good opportunity.
MECH. DRAFTSMEN......up to $4,800
All kinds.
Mech. eng. graduates..........to $10,000
Time study engs.—Good men......GOOD
LABOR RELATIONS executive......GOOD
With A-1 company.
WAREHOUSE MAN.................GOOD
Mail order experience.
ELECTRONICS LAB. MAN........GOOD
Experimental.
COPY—Tech. exper. ....to $5,400
ADV. MGR.—Good future........$5,500
COPY—Know truck mfr. copy...$5,000
Adv. prod.—Rapid advance......$3,600
Market resrch.; indus., not consmr. 6M
SALES OPENINGS—EXCELlent!!
STENO.-SEC., MFG. $250
ASSISTANT CORRESPONDENT...$50
Export—Spanish.
DISPATCHER $200
TRAINEE, purchasing; sales.........$35
STOCKROOM SUPERVISOR.......$150
Trainee, service dept. ......95c an hr.
TICKET AGENT $150
Many openings for returning veterans.
BUSINESS MEN'S
CLEARING HOUSE
209 S. State (43d yr.). Har. 7027.

Sales Representatives
Natl. org.; high caliber men with clean sales record or sales aptitude; terr.; Mich., Penn., Texas, Ohio, So. Carolina. AGE TO 38; CAR FURNISHED.
$200-$225+BONUS+EXPENSES.
SALES—DRUGS; IOWA TERR. $275
INDUS. SALES—CHGO. $350
SALES—CHEM'LS TO MFRS. $350
SALES—TO BOTTLERS ....$250-$400
SALES—INDUS. ADHESIVES $350
SALES—TRAINEES ....$200-$250
SALES—FOODS; ROAD $250
AUDITOR-ACCTANT. $3,600
ACCTANT.—SECURITIES $3,000
TRAVELING AUDITORS $3,600
PURCHASING—Metal stampings.$3,600
SALES CORRESP.—MFG. $250
EDITOR—TRADE MAGAZINE.........$325
COMMERCIAL ARTIST $250
HOTEL MGR. ....$150+APT.
TIMEKEEPER—NO FEE $175
HOTEL ENGINEER $200
CHEMISTS
Ph. D.—PHYSICS $5,000
Exprncd. Acoustics, Electronics.
Ph. D.—SYNTHETIC RUBBER ..$6,000
3 CERAMIC ENGINEERS
CALIF.-OHIO ....$4,200-$5,000
CHEM. ENGR.—TECH. SERV. ...$5,000
JR. CHEMIST—UNIV $2,400
S-H-A-Y
30 W. WASHINGTON. CEN. 9800.

GENERAL MANAGER—Foundry and machine shop practice. ......$10,000-$12,000
9 accountants, all kinds..$3,000-$6,000
HARRISON Personnel, 20 W. Jackson.

ACCOUNTANTS EXCHANGE,
111 W. MONROE. CENTRAL 3744.

—EMPLOYMENT AGENCIES—MEN—

"TRIANGLE"
CH. METHODS ENGR. ...$7,500
Screw machine experience.
DESIGN ENGINEER $7,500
Valves and hydraulics.
2 FACTORY MGRS. .$12,-$15,000
Radio or electric appliances.
PLANT MANAGER $10,000
Radio motors and appliances.
MASTER MECHANIC $7,500
Small stampings.
CHIEF ENGINEER $15,000
Fractional horsepower motors.
CHIEF ENGINEER $10,000
Electro-mechanical units.
PRODUCTION MGR. $5,200
Production control. Small parts.
INDUSTRIAL ENGR. $6,000
To work as assistant to chief industrial engineer of large manufacturing company. Exceptional opportunity for rapid advancement.
TIME STUDY MEN ....TO $6,000
Short cycle mass production.
MOTION STUDY MAN...$6,000
Some micro-motion exp. helpful.
PROJECT ENGR. $7,500
Electro-mechanical devices.
PURCHASING AGENT ...$6,000
Radio and electrical.
SUPERINTENDENT $6,000
Farm implements and pumps.
DESIGN ENGRS. ....TO $10,000
Radio, electrical, mechanical.
NO FEE CHARGED
ON FOLLOWING JOBS
Buyer—Assistant purch. ...$325
Accountants—Sr.-Jr. $250-500
Drftsmn.—Mec. el., arch.$250-450
Cost Accountant $350
General Clerks ....$175-$200
Secretary $215
I. B. M. Operator $250
Assist. Cashier—I. C.; 5 da. $160
STOCK CLERKS $200
TOOL DESIGN, LAYOUT, ETC.TO $500
INVESTIGATOR TRAINEE. I. C.$200+
FOOD STORE MGRS. WEST.$250+
FACTORY DIVISION
Amer.-Jap Draftsman $325
Chief Inspector—Electronics.$400
Sheet Metal Layout $300
Some Machine Setup.
TOOL MAKERS ....$1.75 hr.
MAN. HELP IN TOOL ROOM.$1.75 hr.
TOOL MAKERS' HELPERS.$1.25 hr.
TURRET LATHE HANDS....$1.10 hr.
FACTORY WORK, LITE ....90c hr.
Trainees on auto. screw mach.
DAYS AND NIGHTS ....85c HR.
VETERANS, OUTSIDE WORK....Open
GUARDS ....75c hr.
"TRIANGLE"
202 South State-st. 4th Floor

YORK AGENCY
"CHICAGO'S FINEST"
RADIO PROJECT ENGINEER...$6,000
HYDRAULICS ENGINEER.......$6,500
SALES ENGINEER—M. E. $6,000
MACHINE DESIGNERS...........$6,000
CHIEF DRAFTSMEN...............$4,800
TIME STUDY ENGINEERS.......$6,000
TOOL ENGINEER..................$6,000
TOOL DESIGNERS.................$6,000
HYDRAULIC MACHINE DES. ...$8,000
BIOLOGICAL CHM.—M.S. DEG.$4,200

Steno. $175	F. C. bkkpr...Open
Sales corres.$150	Jr. acct. $250
Mult. op. beg.$135	Tax acct. $250
Record clks.$150	Auditors $300
Asst.pur.agt. Open	Silk scr. art....$175
Cost clk. beg.$110	Cashiers $150
Tabulat. opr.$150	Shipping clks.$200
Traffic clks..$250	Order clks......$150
Asst. pers'l..$300	Sales ....Comm.
N.C.R. bkkp. Open	Sales, invest.Comm.
Sales, pharm.$250	Sales, off. eq...Open
Sales,mdse..Comm.	Sales, liquor...$250

NO FEES ON ABOVE
PERSONNEL EXEC., $15,-$20,000
TRAVELING MAINT. SUPVR. $4,000
SALES ENGINEER $5,000
MACHINE DESIGNER ....To $10,000
DRAFTSMEN—MECH. $2,400
DRAFTSMEN—ARCH. $5,000
ELECTRONICS RES'RCH ENG. $6,000
INDUSTRIAL ENGINEERS $7,200
PERSONNEL MANAGER, OPEN

Jr. clk. $150	Chief cost acct$200
Sales corres.$225	Collectors $170
Multigr. opr.$175	Teleph. sales .$165
Secretary $250	Asst. plt. acct.$375
Prodc. con't.$225	Mat'l cont.clk.$200
Adv. mgr. $250	Rate clks. ....Open
Billing clk. ..$170	Asst. bkkpr. $200
Cost clerk....$225	Cost cont. clk.$150
Mgrs., shoe..$300	Copywriter ....Open
Sales, plumb.$300	Illustrator $275
Sls., sch.sup.$300	Sales, sec. $175
Timekpr. $160	M'tor frt. sol.Open

FACTORY DIVISION
SEE BILL CLARK
5 TRUCK DRIVERS, OPEN

TOOL&DIE .$100	ELEV. OPER. ..$40
SHIPG. BEG..$35	B-S SETUP. ..$100
JANITORS $35	GEN. FACT. ...$50
EL'TRICIANS $85	WAITERS $30
MAINT'CE $50	CHEFS $75

YORK AGENCY
28 EAST JACKSON
WABASH 9-5-5-0

CONSOLIDATED
DISTRICT SALES MGR. — Appoint & sup. auto. drls.; car + exp. $350
IND. ENG.—Time study, stands. ..$450
ARCHITECT—Int. remodeling. $400
STORE MGR.—Gen. merch. to $10,000
RETAIL STORE LAYOUT $4,500
DIRECT MAIL ADV. $3,500
FOREMAN—MIRRORS ETCH. $350
ESTIMATING ENG. GEARS. $350
ADV.—EXPERT PRINT. IND.$7,500+
MECH. ENG.—HYDRAULIC $7,200
TAX EXPERT—C.P.A.—L.L.B. $100
MARKET RESEARCH $10,000
SALES ENG.—MECH. ....$300 exp.
INDUSTRIAL ENGRS. $6,000
SALE TRAINER—A-1 Man. $12,000
SALES MGR. ELECT. APPL. $6,000
ELECTRONIC ENGINEER $6,000
MECH. ENG. EXPERIMENTAL $5,000
ACCOUNTANT $3,600
STOCK CLK. and SHIPG. CLK. $220
MILLING MACH. OPR. $1.40
No Fee
on Following Jobs
PROCESS ENGR.—Radio $10,000
ELECTRONIC ENGR. $6,000
CHEMICAL ENGR.—Metlgt. $3,000
TIME STUDY $300
LAYOUT MAN & PLANNER $225
MESSENGER BOYS $150
D'SIGN DRAFTS.—Sr. and jr. to $7,500
COST CLERK TRAINEE $165
GENERAL OFFICE $200
FOREMAN—ELECTRICAL $350
BKKPR. $250
EXPEDITER $300
CHEMISTS—Sr. and junior...to $5,000
CONST. FOREMAN—Air cond. .....$2[illegible]0
FOREMAN—Pipe bending $300
ACCOUNTANT $300
FACTORY DEPT.
We have a large selection of jobs. Skilled—Unskilled—All parts of city—All shifts.
TOP SALARIES—SEE US TODAY.
CARL A. BARRETT, MANAGER
CONSOLIDATED
19 W. JACKSON-BLVD.
WABASH 9400. 2D FLOOR.

ACME PERSONNEL
3 INDUST. ENGRS. $7,200
REFRIG. SERVICE mgr. $6,000
2 PROD. MGRS. Local. $6,000
FOUNDRY SUPT. ....$5,200+
RADIO PROD. SUPVR. $5,200
JR. & SENIOR air cond. engr. to $6,000
DRAFTSMEN or Designers.........$6,000

Shop forman.$450	Maint. foremn.$500
For. sm. pts.$350	Forge foremn. .$325
Shop foremn.$350	Inspector $350
Field engr. ...$600	Jr. engr. $350
Chemist $500	Detailers $325
Time study..$375	Tool Design.....$600

CONTROLLER $6,000
ADMIN. ACCT. $6,000
ADVG. DISPLAY—Mdse. exp...$10,000
SR. BANK CORRESP.—Credit...$5,000
MARKET RESEARCH $5,000
PURCH. AGENT—Electronics...$5,000
PROD. MGR.—RADIO $5,000

Office mgr. ..$500	Gen. acct. $325
Aud.—Trav.$300+	Statistics $300
Secretary $250	Sales prom. $500
Display mgr.$500	Artist—Lettrg..$500
Cost acct. ..$300	Art director......Open

EMPLOYER PAYS FEE
ON POSITIONS BELOW:
ASST. SUPT.—Learn $4,200
PROD. FOREMAN $5,200
TOOL AND DIE FOREMAN ...$5,200
INSPECTOR—Steel $4,200
DESIGNERS—Tool or mach. ...$6,000

Mech. engr. ...$600	Asst. foreman.$300
Ind. engr. $500	Detailers $300
Draftsmen ...$500	3 welders....$1.37+
Mach. forman.$400	Mach. repair.$350+
Sr. engr. $600	Tool and die.$500

ACCT. TAX—Young $3,600
YG. MAN TO LEARN bus. $2,400
ADVERTISING MGR. ....Open
SALES—Cosmetics $3,600
PURCH. AGENT—Elect. $3,600

Stock control.$225	Expediter $225
Shipping clk. $225	Timekeeper $250
Dispatcher $225	Cost clerk $250
Sales corresp.$250	Sales-credit $250
Ast. fmn.-wh.$250	Ast. fmn. shpg.$250
Copywriter ...$250	Credit supv...Open
Order clk. $200	Display mgr. ...Open

ACME PERSONNEL
202 SO. STATE-ST.
13TH FLR. WAB. 0600.

JR. EXECUTIVE
AGE 25 TO 35
Accounting background.........to $4,200
TRAFFIC SUPERVISOR..................$3,600
SALESMEN ....$3,000 to $6,000
CLERKS ....$175 mo. up
STEEL SALES TRAINEE..$200 mo. up
UNITED AGENCIES
209 S. STATE. 14TH FLOOR.

INSPECTOR.$1.05 | Turret lathe.$1.55
Arc welders..$1.26 | Col. painters. Scale
COL. FACTORY, to $65
Woodworkers ..$1 | Col. garage ..$50
COL. COUPLE—CLUB.........$210, r., b.
Jackson Agency
24 E. VAN BUREN. HAR. 7320.

PERSONNEL COUNSELLOR
PRIVATE EMP. AGENCY EXP. PREF. or will train capable individual.
FOR OUR FACTORY TRADES DEPT.
SHAY, 30 W. WASHINGTON

PACKAGING ENGINEER..............$5,000
Merchan. men, house furn....$5,000 up
Gen. merch. superv., chain exp.$10,000
Cost and production mgr. $5,000
Credit man, under 40 ....$3,600
OCCUPATIONAL, 310 S. Michigan.

WATCHMAN ..$41 | Engineer. lp. ..$225
Learn cooking.$75 | Learn firing....$167
Fry cook ......$75 | Learn trades....$52
BUSCH AGENCY, 35 S. Dearborn.

HIGH GRADE OFFICE POSITIONS.
REDFIELD PERSONNEL, 5 S. Wabash.

—EMPLOYMENT AGENCIES—MEN—

GEN. MGR., $18,000+
Broad experience on product. devel., market research, sales management, financial operations and controls, human relations, union negotiations, metal parts manufacturing.
CHIEF MECH. ENGR., $18,000
Light and heavy metal fabrication, product development, intricate machine design, processing, tooling in ferrous and non-ferrous fields.
CHIEF MECH. ENGR., $6,000+
Must have supervisory experience in machine design, ability to handle men; shop, tooling and welding of stainless steel helpful. Can earn up to $12,000 within 2 years.
100 ELECTRICAL ENGRS.
Radio, radar, television, r. receivers, heat treat. mech., air cond., elect. appliances, freezing plates; to $12,000.
DESIGN ENGR., TO $5,500
Tool or estimating experience.
SALES MANAGER, $6,000
Industrial lighting experience.
SALES TO INDUST.
Prefer 1-C, under 35; $4,000+.
2 PURCH. DIRECTORS
Bldg. matl.; $10,000; radio exp., $6,000.
2 ASST. PURCH. AGENTS
Radio or electronics; to $5,200.
2 SALES MANAGERS
Soft drinks; mach. tools; to $10,000.
OFC. CLK. TRAINEE, $2,400
23-27; no exper. nec.; loop mfr.; sales, type; appearance and personality.
PHONE SKIP-TRACER, $3,120
Income should average $100 wk. up; Loop ofc.; loan exp. helpful; no fee.
EXPORT OFC. TRAINEE, $2,700
S. Side mfr.; advance.; some knowldg. accnting. helpful; not essential; no fee.
STORE LOCATION ASST.$4,200
NO FEE ON
FOLLOWING POSITIONS
600 FACTORY MEN
EARN $50 TO $100 WEEKLY
RADIO LAB. MAN, EXP. $350.
9 FOREMEN TRAINEES, $280.
WORKING MAINT. FORE. $295.
LATHE HANDS, ALL TYPES, 95c-$1.40.
13 WELDERS, MAKE $90 WKLY.

Tool, die....$1.90	Assembly 90c
Lic. engr....$1.14	Packers 90c
Steam fitter..$1.25	Drill press.........90c
Inspection ...$1.10	Punch press...$1.05
Carpenters ..$1.25	Shipping $1.00
Electrician ..$1.15	Warehseman 90c

W-A-B-A-S-H
15TH FLOOR. 202 S. STATE.

ENGINEER, $9,600
STAINLESS STEEL—Local, post-war.
PROD. ENGR.—Radio $6,000
GENERAL Foreman—Elec. wir...$6,000
2 GENL. FOREMAN......$3,900-$4,800
Tool & Production Eng.
Trav. Europe; $6,000 and exp.
Draftsmen—No Fee
$300 to $500 a month.
ARCH. DRAFTSMAN...................$4,800
17 BUYERS
$2,400 TO $4,200
FINE COMPANY, POST-WAR.
17 EXPEDITERS
$2,400 TO $4,200
Fine Company—Car Furn.—Post-War.
PURCHASING AGENT—Radio...$7,500
PURCHASING agent—Mfg. exp....$4,200
CHEMIST—Paints & oils..............$5,200
ACCT.—Office mgr.—Mfg. $4,800
TRAVEL AUDITOR—Car furn. $4,200
COST ACCT.—Mfg. exp. $4,200
ACCT.—Budget control...............$4,200
FACTORY—SHOP
DIE CASTING MACH. OPR., $2

Lead burner $1.65	Tool & die $1.90
Bench hands $1.50	Plane hands.$1.50
Lathe hands $1.40	Comb. welders $1.25
B&S Auto sc $1.40	Turret lathe $1.35
Acme auto sc $1.25	Machine helper 95c
Mirror silv $1.25	Learn mach. $1.06
Inspectors $1.20	Laborers 96c
Crane opers. 96c	Assemblers $1
Hand screw $1.05	Shipp. clerks...$50

BOYS—17 YEARS—$35.
CADILLAC
"THAT FRIENDLY AGENCY"
35 W. JACKSON, WAB. 4800

Tool-die, mach. design.......$6-$10,000
B. & S. SUPT. $7,800
ELECT. ENGINEER ......Free....$5,000+
THERM. ENGINEERS $6,000
PROD. ENGR. stainless steel......$9,600
ACCT. EXECUTIVE, $7,300.
ADV. SALES, $7,500.
Artists ..$2-$6,000 | Layout. A-1.$6,500
Sales ......$3,000+ | Writers ..$3-$6,000
FACTORY, 90c-$1.10
Will train. Any age. No exp. needed.
EXPEDITERS—WILL TRAIN.

Lathe $1.25-1.55	Inspectors $1.20
Die maker..$1.75	Sheet Metal..$1.75
Screw mach. $1.25	Assembly 90c
Electrician. $1.15	Maintenance.
Carpenter ...$1.15	Stock room......$1

TOOL CRIB; or will teach....$1-$1.75
SILK SCREEN. Will teach. Good future.
CENTURY 30 E. ADAMS-ST. STATE 0980.

FERGASON PERSONNEL
166 W. Jackson-blvd. HAR. 9040.

—EMPLOYMENT SERVICE—MEN—

FREE EMPLOYMENT
absolutely no charge to you.
TECHNICAL
7 INDUSTR. ENGINEERS....TO $7,200
Retail, wholesale, or mail order.
ASST. PURCHASING ....TO $3,600
15 JUNIOR DRAFTSMEN.......TO $3,600
60 DRAFTSM. DESIGNERS.TO $5,400
DIE DESIGNER ....TO $5,400
LIGHTING LAYOUT ENGR. ....TO $5,400
PLANT ENGR., SHEET METAL.$6,000
8 TIME STUDY ....TO $5,200
COST ESTIMATE $3,600
Layout fixtures and equipment.
ACCOUNTING—OFFICE
8 SENIOR ACCOUNTS..........TO $7,200
6 JUNIOR ACCOUNTS..........TO $3,600
TRAINEES—ACCT. ....TO $2,400
TRAINEES—OFFICE MGR.....TO $2,400
TRAINEES—JR. EXECS. .....TO $2,400
TRAINEES—PURCHASING ....TO $2,400
TRAINEES—PERSONNEL ....TO $2,400
TRAINEES—COST WORK ......TO $2,400
TRAINEES—CORRESP. ....TO $2,400
6 SHIP.-STOCK ....TO $3,000
SALES—ADVERTISING
SALES—SPACE SELLING EXP..$6,000
SALES—TRAVEL $5,000
SALES—INSURANCE $5,000
SALES—MUNICIPAL BONDS $4,000
SALES—INSECTICIDES OR DISINFECTANTS $4,000
ADVERTISING—PROD.-CATALOG WORK $5,000
ADVERTISING MANAGER—IND. OR AGENCY EXPERIENCE $4,000
SALES ENGINEER—INDUSTRIAL OIL EXPERIENCE $7,000
SALES ENGINEER—TOOL, DIES, JIGS, MOLDS $6,000
SALES ENGINEER—PNEUMATIC TOOLS $4,000
SALES ENGINEER—BEAUTY EQ. AND SUPPLIES $4,000
SALES ENGINEER—ELEC. OR MECH. METERS $4,000
SALES ENGINEER—VALVES AND GAUGES $5,000
SALES ENGR.—CHEM. SALES..$6,000
SALES ENGINEER—STEEL PLATE, USE SLIDE RULE $4,000
15 SALES TRAINEES—MECH. OR ELEC. $3,600
ROUTE SALES—IN CITY.............$4,000
EMPLOYERS SERVICE
11TH FLOOR.
6 NORTH MICHIGAN. STATE 4416.

FREE EMPLOYMENT
RADIO WORKS MGR., $12,500
METALLURGIST—Process. $5,000
DEPT. STORE MANAGER $8,000
JR. CHEMIST—Oils $200
INDUSTRIAL ENGINEER $5,000
TIME STUDY ENGINEER $4,000
METHODS PROCESS ENGR. $5,000
DEVELOPMENT Engineer—M. E. ..$500
METHODS ENGINEER—Radio.....$400
PUNCH PRESS FOREMAN $400
MACHINE DESIGNERS $400
TOOL DESIGNERS $400
CHEMICAL ENGINEER $350
SR. DRAFTSMAN $325
OFFICE MANAGER $375
ACCOUNTANT $300
INDUSTRIAL CREDIT MGR. $325
ESTIMATOR—CONSTRUCTION......$325
STEEL ESTIMATOR $300
JR. MECHANICAL DRAFTSMEN...$200
RADIO ENGINEER $7,500
JR. RADIO ENGINEER $300
F. C. BKKPR.—MFG., $225
JR. ACCOUNTANT—Mfg. exp. $225
GENERAL OFFICE—Credit; 1-C...$200
JR. ARCH. DRAFTSMAN $200
PHARMACIST, $65.
Gen. office..$200 | Typist, order.$200
Invent'y clk.$175 | Jr. draftsmn.$200
Acct. clerk..$175 | Mail boy $150
TRAINEE—Inside sales.................$200
TRAINEE—Correspondence sales....$200
CASHIER—Young; brokerage.........$150
FACTORY—SHOPS

Bench assem.$55	Punch press...$55
Maintenance .$70	Pipefitter $70
Lic. engr....$1.15	Stockman $1
Inspectors $55	Sprayers ....$1+
Shipping clk..$50	Metal helpers....90c
Driver $45	Mach. maint.$1.50
Arc welder..$1.37	Spot welders....$1
Trim sawyr.$1.10	Die setters....$1.15
Sheet metal.$1.65	Acet. welders.....$1

Brown & Sharpe opers. & setup.$1.55+
LA SALLE
25 EAST JACKSON
SUITE 1607. HARRISON 9810.

NO CHARGE
OF ANY KIND
FREE TO APPLICANT
DRAFTSMEN
50 openings in Chicago's finest firm for mechanical and electric draftsmen with any type of experience as detailers, layout men, or designers. Salary range, $250 to $500.
TIME STUDY MEN ....$300 up
GEN'L ACCTS. $250
Fine loop company.
BUYER, METALS $4,000
EDITOR AND WRITER.............OPEN
FOR MAGAZINE CIV. ENGR. BKGRD.
CHEMIST, RESEARCH $4,000
COAL TAR PRODUCTS.
INSPECTOR & EXPEDITER.$300+
Must have car, know screw mach. prod.
JR. ACCTS—Loop $225
YG TRAFFIC CLERK—Loop............$225
TYPIST-ASST. BKKPR. $175
OFFICE BOYS—All locations..........$125
LAB. ASST—Mechanical $200
WAREHOUSE FOREMAN...............$200
CHECKING CLERKS ....90c-$1 hour
SHIPPING CLERKS ....$1.25 hour
PAPER CUTTER ....to $2 hour
PRINTING HELP......................$200
VETERANS
Many special opportunities. See our Veteran Counselor today.
Costello & O'Donnell
202 S. STATE-ST. SUITE 718

—EMPLOYMENT SERVICE—MEN—

LOOP AGENCY
36th Year
100%
FREE
EMPLOYMENT
ABSOLUTELY NO OBLIGATION TO YOU
CONSTRUCTN. SUPT..TO $3,900
MECHANICAL ENGR. $3,600
ELECTRICAL ENGINEER..$4,200
ESTIMATOR $3,600
SURVEYOR $4,000
ENGINEER INSPECTOR ..$3,600
WORKS MANAGER $10,000
MAINTENANCE ENGR. ..$5,000
PRODUCTION ENGR. $4,160
MECHANICAL ENGR. $4,200
CHEMIST $3,900
TOOL ROOM FOREMAN.$9,000
CHIEF MASTER MECH...$10,000
PLANT ENGINEER $6,000
DESIGN & DEV. ENGRS...$6,000
CHIEF ENGINEERS $5,200
DRAFTSN., JR.-SRS.$2,400-$6,000
CHIEF INSPECTORS.......$6,000
Many Special Jobs for Vets

GEN. Accts..$250	CLAIM ADJ...$275
JR. ACCTS..$200	TRAF. CLK. ..$250
Semi-Sr.Acct.$250	Bookkeeper ..$175
SR. ACCT. OPEN	SALES COR. ..$250
ACCTS.PAY.$200	PURCHAS. .....Open
ADV. MGR..$300	Elec. whle. exp.Op.
TRAF. CLK..$225	RECVG. CLK. $195
TRAF. Claim.Op.	STENO. $175
SALES COR.$175	Ord. fol. up. $175
LAB. ASST.$175	Bill. dept.asst.$200

NEW JOBS EVERY DAY
LOOP AGENCY
28 EAST JACKSON
WABASH 0-5-5-5

EMPLOYMENT AGENCIES—WOMEN

FOR BETTER
OFFICE POSITIONS
SEE OR CALL
Mrs. Krebs—Wab.5020
SECRETARIAL SERVICE
No dictation; good phone voice; $150.
PERSONNEL MANAGER
Industrial exp.; lite steno.; $250
BEGINNERS—WILL TRAIN
Clerical—Typist—Steno—File; to $150
MGR. READY WEAR SHOP
Chain store exp.; out of city; $260 +
DEPT. STORE MANAGERS
Southern Illinois; to $300.
TYPIST BILLER—45 hrs.; $170.
PART TIME TYPIST; 75c HR.
TEMP. STENO.; $8 DAY.
3 STENOS.; N. W.; TO $175.
STENO.; MERCH. MART; $160.
ASST. BKKPR.; $150.
ASST. REST. MGR.; $200.
NO FEE ON
Following Positions
N. C. R. BOOKKEEPER
NO. 3000—EVANSTON, ILL. $150
LIBRARIAN—Knowl. Span.; 5 da.$150
EXEC. SECY.—Col. preferred..$195 up
STENO.—GENERAL OFC.; S. S. $175
STENOGRAPHERS—5 days; loop...$150
SECY. to controller—N. W. $200
SECY. TO PRES.—S. W. $195
SECY. TO V. P. & GEN. MGR. $200
LAYOUT & LETTER'G ARTIST...$150
2 PROOFRDRS.—Col.; 5 da....$175 up
EDIPHONE OPER.—Loop...............$150
6 COMP. OPERS.—All locations..$150
SWITCHBOARD TYPIST—5 day..$150
TYPIST OR TYPIST-BILLER $150
F. C. BOOKKEEPER.....................$216
165 Factory Girls
MACH. SHOP; RADIO; COSMETICS; STOCKROOM; PACKING.
ALL LOCATIONS—NO EXP.
DAYS OR NIGHTS.
EARN $33-$55.
W-A-B-A-S-H
15TH FLOOR. 202 S. STATE.

ACCOUNTANT—NO FEE...$195
ASST. BKKPR.—NO FEE $150
STENO.-SECY.—NO FEE $180
STENO.-SWBD.—NO FEE $160
STENO.-SECY.—LEGAL $190
SWBD.-TYPIST—NO FEE $150
CLERK-TYPIST—NO FEE $150
DICTAPHONE OPERATOR.$185
KEY SWBD.—SOME STENO. $150
FILE CLK.—5 DAYS; NO EXP. ...$130
STATISTICAL TYPIST...............$160
ELLIOTT FISHER BKKPR. $175
Purchasing Agent-Correspondent..$195
Temp Stenos.-Typists.........$7-$10 day
HOTEL MGR. ...SALARY+APT.
HOTEL-HOSPITAL HSKPR. $150
Housemother—Counselor type.......$150
FACTORY JOBS—NO FEE...............70c
CHEMISTS
HOME ECONOMIST—NEW YORK..$175
ROUTINE TESTING CHEM. $125
BACTERIOLOGIST—Some exp. $175
ANALY. CONTROL CHEM.—UNIV..$145
S-H-A-Y
30 W. WASHINGTON. CEN. 9800.

CRAIG AGENCY
209 S. STATE, HAR. 7027
Secy.-Sr. Exec.-Legal [No Fee] ..$200
ACCT. JR.—C. P. A.—Lp. $200
BKPR. F. C.—Nr. N. W. [No Fee] $195
SECY.—North [No Fee] $185
Legal Steno.—La Salle [No Fee] $182
Bkpr.—Acctg. Rec.-Lp. [No Fee] .$175
COMPT.—5 Da. [No Fee] $165
STENO.—Lp. [No Fee] $150
I. B. M. Key Punch—Lp.—5 Da. ...$140
Invoice Clk.-Relief SB-5 Da.-Lp. $135
STENO.-SECY.—2 girl Off.-So. $175
STENO.-DICTA.—Lp.—1 girl Off. ...$175
COST ACCT.—5 Da. [No Fee] $175
STENO.-SECY.—So. [No Fee] $175
Steno.—Relief S. B.-Lp. [No Fee] $150
TYP.—Adv.—Mich.-av. $150
Clerical—Typ.—Lp.—5 Da. $140
STENOGRAPHERS!
Vacation and temporary positions now available. Register with us now.

COLORED GIRLS
BEST JOBS HERE
PEACE TIME JOBS
RAISES—ADVANCEMENT
Pay Weekly—Steady Jobs
WITH OR WITHOUT EXPERIENCE.
FACTORY WORK
OFFICE JOBS
SEWING JOBS
ANY OTHER KIND OF WORK.
$30-$40 WEEK

COPYWRITERS, $350
Editorial copywriting. Will teach.
Asst. to adv. mgr.; 5 day. Will teach.

Proofreaders.$200	Compt. free..$225
Asst. pay roll.$160	Asst. bkkprs...$190
Dictaphone ..$160	Switchboard ..$150
Typists $150	Burroughs $135
Sales $150	Addrssograph..$130

COLLEGE GIRLS—NO EXP., $150@.
FACTORY, ANY AGE, $40
Assembly .65c-90c | Punch press..$1.10
Lathe ....$1.34 | Drivers $150
Inspectresses—Hotel Clerks—Maids.
CENTURY 30 E ADAMS-ST. STATE 0980.

15 WHITE factory girls 70c
10 col. power machine 70c
Typist—Japanese, $30
Col. salads, $40. Col. 2d cook. $40.
COL. COUPLE—CLUB ....$210, r., b.
Jackson Agency
24 E. VAN BUREN. HAR. 7320.

MANY good permanent positions immed. available, all post-war. Also many temporary stenographic openings now; $7-$8 per day.
COME IN AND SEE US.
EMPLOYMENT DEPARTMENT,
ROYAL TYPEWRITER CO.,
427 W. RANDOLPH.

ZINSER PERSONNEL SERVICE
High school and university graduates. Openings for beginners and experienced secretaries, stenographers, typists, clerks, bookkeepers, cost accountants, and professional young women.
140 S. DEARBORN-ST. RM. 1549.

ALL JOBS GUARANTEED.
CADILLAC
35 W. JACKSON, 2D FLOOR

STENOGRAPHERS, Jr. Secy's—Perm. positions; loop and outside locations.
SELECTIVE PLACEMENT COUNSEL, Room 2108, Merchandise Mart.

COLORED GIRLS AND MEN. JAPANESE GIRLS AND MEN. OFFICE AND LITE FACTORY WORK. TIVOLI AGENCY, 6312 Cottage Grove.

MANY secretaries..................$150-$200
Bookkeepers, many...............$150-$195
Stenos., typists...................$140-$175
OCCUPATIONAL, 310 S. Michigan.

TUCKER PERSONNEL,
120 S. LA SALLE. CEN. 3663.

A. J. McCOY & ASSOCIATES,
140 S. DEARBORN. RAN. 3221.

KITCHEN JOBS—TOP PAY.
Low fee. Mauer, 538 S. Dearborn-st.

— Nurses' Registries —

SHAY MEDICAL AGENCY.
Lab. Tech.—Dr.'s Off.. Mich.-av. Sal. op.
X-ray—Dr.'s Off.; vacation ....$50 wk.
RN—Ind., to $225 Pub. Health....$170
Med. Sec..$50 wk. Dr.'s Asst. $40
Dent. Asst.....$40 Recepts. ....to $150
Hosp. Admin.—Male or female.......$250
Supt. of Nur.$250 RNs—San.$175 mo.
Pvt. Duty, RNs; infant; prac.; nsmaids.
55 E. Washington-st. Sta. 2424.

EMPLOYMENT SERVICE — WOMEN

FREE SERVICE
Select your perm. position today.
2 Insurance Underwriters .....to $300
39 Steno.-Secys., mostly loop.....to $200
31 Steno.-clerks, loop ....$140-$175
17 Bank tellers, all loc. ....$140-$165
13 Brokerage house clks. ......$130-$160
18 Burr.-Und. bkkprs. ....$140-$160
34 Bkkpg.-Acctg. clks ....$125-$190
27 Typists-clerks, loop ....$125-$150
3 Underwood-E. F. billers.....$125-$150
17 Comptometer opers. ....$140-$180
46 Bank clks., will train.........$110-$150
11 Swbd.-typists-steno. ....$125-$150
93 Beginner H. S. grads..........$90-$125
MANY OTHERS TO SELECT FROM.
FINANCIAL PERSONNEL
39 S. La Salle-st. Rm. 701.

CORBOY-CALVIN
ALL POSITIONS FREE
ALL TYPES OFFICE WORK.
COME IN—INVESTIGATE.
30 W. JACKSON. ROOM 1505.

EMPLOYMENT SERVICE — WOMEN

DRAKE
PERSONNEL
"Employment Specialists"
MARIE BUTLER JIM BRENNAN
OFFER
FREE TO YOU
Post-war Office Positions.
Select Yours Today.
SECRETARIES!
SECRETARY—Milwaukee ....to $300
Coll. ed. and advert. exp.
SECY.—Exec. office Field bldg....$200
Prefer 25-35 yrs., bonuses.
SECY. to owner, chemical co.......$195
SECY. to comptroller, loop.........$175
Interesting—Theatrical Co.
SECY.—Purch. Dept.; Near So.....$175
SPANISH Translator—Eng. steno..$175
Native girl pref.; northwest.
SECY.—Mich.-av.; fine for 1-C......$165
SECY.—Adv. Research Director.....$160
Loop—5 days; good advance.
SECY.—Civic Opera bldg.; 5 days.$150
SECY.—Howard-st. Export Dept...$150
JR. SECRETARIES
8 openings—Fine type offices.
BEGINNER STENOS.!
Choice of many jobs—$120-$160.
DICTAPHONE OPER.—Loop..........$155
MAIL GIRL—Mich.-av. $130
FILE & GEN. OFFICE—Loop.......$130
RECEPT. SWBD-TYPIST...............$130
2 openings in loop.
LITE TYPIST—Learn posting.......$140
GEN. OFFICE—No typing......$120-$130
PERP. INV. ASST. BKKPR..............$160
ASST. BKKPR.—Some college.......$160
COST CLERK—Gd. at figures.......$160
COMPTOMETER OPER.—5 day......$150
H. S. GRADS.!
Our trained counselors will place you immediately in offices offering a definite future. Starting salaries $110-$155.
DRAKE PERSONNEL
7 W. MADISON-ST.
RANDOLPH 9-5-5-5
"The world's busiest agency at the world's busiest corner."

LA SALLE
FREE EMPLOYMENT
EMPLOYER PAYS ALL FEES
"SEE LA SALLE FIRST."
Legal Stenos. ....to $215
Asst. Adv. Manager $200
Correspondent-light steno., with exp.
Switchboard-Typists ....to $150
Sales Corresp.—South $200
Light steno., mech. background.
Steno.-Receptionist—N. W....$150
F. C. Bookkeepers.........$175-$200
Secy.—Near West $175
Correspondence; sales adv. dept.
Typists—5 Days; Loop $150
Steno.—1 Girl Office; 5 Day.$150
Jr. Secys.—Adv. firm $130
Steno.-Gen Office—Near N.$175
Steno—9 to 5; 5 Days..........$150
Light Steno. Asst. Bkpr.—N..$175
Asst. Bkpr-Typist—W. $175
50 Beginners and Jr. Stenos.
SALARIES FROM $120 TO $160
Many with Chicago's finest firms.
Dictaphone Opers. ....to $175
Compt. Oprs.—Loop ...$140-$165
Asst. Purchasing Agent.......$195
Gen. Office and Files...........$140
Steno. to Gen. Mgr. $160
Steno.-Swbd.—North $175
TEMP. STENOS.—TYPISTS
FACTORY GIRLS, TO $45
LA SALLE
25 EAST JACKSON
ROOM 1607 HAR. 9810

LOOP AGENCY
CHICAGO'S LARGEST
100%
FREE
EMPLOYMENT
AGENCY
KEY PUNCH OPERATOR ..$150
MULTIGRAPH OPERATOR .$150
STENO.—STAT. TYPING...............$165
CLAIM EXAMINER—5 DAYS.......$175
SECRETARY—NEAR NORTH......$185
STENO.—SUPERVISORY...............$150
STENO.—EXPD. $160
PAY ROLL CLERK $170
N. C. R. OPERATOR—NO. 3000....$160
COMPTOMETER OPERATOR.........$150
INVENTORY CLERK $150

Claim adj. ..$175	Messengers $100
File superv. ..Open	Librarian ....Open
File clerks...$130	Stat. typ. $160
Inform. clks.$130	P.B.X.-type. $180
Sales corres.$200	Gen. off. $150
Mill. buyers.Open	Secretary $165
Dictaphone ..$160	Receptionist $135
Ediph. opr. ..$175	Lite sec. pos. $150
Art. (Ill-ad.) $165	Sec. Mich.-av. $135
Underwriters.Open	Add. mch. opr. ...$135

TYPIST-BILLER $135
BOOKKEEPER $135
ASSISTANT BKKPR. $150
F. C. BOOKKEEPER...................$150
F. P. BILLER, 5 DAYS...............$150
BILLER, BEGINNER...................$135
JR. SECRETARY—NO. 5 DAYS.......$150
STENO., SEC. TO PERSONNEL......OPEN
STENO., WEST OF LOOP............$150
STENO.-BKKPR. $150
STENO.-BKKPR.—PERS...............OPEN
NEW JOBS EVERY DAY
LOOP AGENCY
28 EAST JACKSON
WABASH 0-5-5-5

YORK AGENCY
"CHICAGO'S FINEST"
FREE
EMPLOYMENT
MULTIGRAPH OPERATOR..$150
KEY PUNCH OPERATOR...$140
F. C. BOOKKEEPER...........$210
ACCOUNTANT $210
STENO.-BKKPR. $175
CASHIERS ....OPEN
SECRETARIES ....OPEN

STENOS. $165	SALES COR. ..$225
TYPISTS $150	SECY.-ADV. ...$185
BEG. TYP. $120	SECY. S. W. ...$175
FILE CLK. ...$130	SECY. W. $175
JR. STENO. ..$130	SALES ....Open
PERSON. $150	SWB.-TYP. $150
DIC. OP. $150	CLERICAL $120

200 FACTORY GIRLS
Clean, pleasant work; post-war future; good working conditions. All positions with cafeteria service. Good transportation. Day or night hours.
INSPECTORS 82c
ASSEMBLERS 75c
MACHINE OPERATORS..............80c
FACTORY BEGINNERS.......70c
PACKERS 70c
ASSEMBLERS, BEGINNERS..........65c
NEW POSITIONS EVERY DAY
NO REFERRALS
NEEDED
YORK AGENCY
28 EAST JACKSON
WABASH 9-5-5-0

FREE EMPLOYMENT
Absolutely no charge to you.
SALES PROMOTION, $215 plus expense acct., young woman to travel.
STATISTICAL TYPIST $175
Loop. 5½ days.
STENO.-BKKPR. $175
5 days. Michigan-av. Summer.
BKKPR. & G. O. $175
5½ days. West.
STENO.-SALES RECEPTIONIST..$175
5 days. Merchandise Mart.
DICTAPHONE OPERATOR $150
Near north side. 5 days.
STENO. $150
5 days. Near loop.
PAYROLL & ASSISTANT BKPR..$150
5 days. Loop.
SWITCHBOARD-TYPIST BILLER..$141
5½ days. West side.
SECRETARY $140
Wrigley Bldg.
STENO.-CLERK $135
5 days. Loop.
CASHIER $110
Michigan-avenue. 5½ days.
ACCOUNTANT $175
Loop. 5 days.
COST ACCOUNTANT $200
South. 40 hours.
LEGAL SECRETARY ....$175-$200
Loop. 40 hours.
LEGAL SECRETARY $180
Loop. 40 hours.
SALES $175
Travel. 30 hours.
STENOGRAPHER, BEGINNING...$140
Near loop; 5 days.
SALES $200
Travel.
JUNIOR BKKPR. $130
South. 5 days.
STENOGRAPHER, BEGINNING.
Near loop. 5 days.
Employment Service
6 NORTH MICHIGAN. 11TH FLOOR.

FREE TO APPLICANT
NO CHARGE
SEE
MISS URBA
Proofreader—Lp.; 5 da. $175
Bkkpr.-Lt. Steno.—Loop $200
Steno.-Secy. to Exec. $200
Steno.—1 Girl Ofc. $175
Stenos.—Gen'l Ofc. .....$130-$165
Stat. Typist—Lp.; 5 day.......$140
Burr. Bkpr. No. 7600 ....$150
N. C. R. Opr. No. 3000—Lp. .$150
Compt. Opr.-Typist—5 day..$150
Cost Clk.-Typist $150
Detail Clk.-Lite Steno. $150
Purch. Dept. Clerk-Typist $150
Dict. Opr.—Lp.; 5 days........$150
File Clk.-Lite Typist $130
Gen'l Ofc. Clks. ....$110-$130
"Costello & O'Donnell"
202 S. STATE-ST. SUITE 718

EMPLOYMENT SERVICE — WOMEN

"ACME"
NO FEES CHARGED
PHOTO RETOUCHER, 5 days, lp.$200
BUYER; coats, dresses, sportswear.$325
BUYER; millinery ....$325+
ARTIST; lettering and sketching..$325
JR. ARTIST; layout, etc. $150
COL. GRAD.; proofreader, 5 da..$175
COL. GRADS.; lrn. editorial; 5 da.$150
COPYWRITER; cat. or adv. ag. ex.$215
STENOS., TO $175
SECY.; Blue Island, 5 days $175
SECY.; gen. mgr.; cal. ed.; r. dict.$215
SECY.; sales mgr.; loop; 5 days.$175
SECY.; purch. agent................$185
SECY.; acct. background; lp.; 5 d.$175
SECY.; college; loop; 5 days.......$175
SECY.; to pres.; north..............$175
EXEC. SECY.; north; 5 days $200
Compt. Oprs. to $195
SALES CORRES.; mfg. secy. exp..$215
CLAIM ADJUSTER; insur. exp.....$175
ASST. CREDIT MGR.; lite steno..$185
ASST. SUPRV.; compt.; exp.; 5 d.$175
LIBRARIAN; Spanish major; 5 d.$150
5 SWBD.-RECPT.-TYPISTS ....to $150
GENERAL CLERICAL ....to $145
GIRLS; good at figures............to $150
TYPIST CLERKS, TO $165

Bookkeeper ..$215	File suprv $150
Accountant ..$225	E.F. Bkpr. 50.$170
Jr. acct. $200	N.C.R. 3000..$170
Bkkpr.-steno.$195	Dictaphone ...$160
Ac. Rec. bkpr.$175	File clerks $135
Ac.Rec.Steno.$175	Pay roll clks..$160
Asst.bkprs.to $165	I.B.M. tab...to $150
Jr. stenos.to $150	Burroughs $150

ACME PERSONNEL
202 SOUTH STATE-ST.
13TH FLOOR. WABASH 0600.

Monarch
GERTRUDE BAYNE, MGR.
HIGH GRADE POSITIONS ONLY
Employer Pays
Sales Rep.—Lingerie $350
Buyer—Sportswear, dresses.$300
Secy.—Sm. loop off. ......$45 wk.
Editorial Proof Reader.......$195
Secy.—Sm. ofc.; So. S. $200
Steno.—A-1; sm. ofc. $200
Steno.—Legal; lp. $175
10 Stenos.—Young....$130-$150
Steno.—Mich.-av.; 9-5 ....$160
Proof R.—Coll. grad.; 5 da. .$175
P. B. X.-Recep'st—9-5..........$150
Bkkpr.—Sm. ofc.; lp.; 5 da. .$200
Typist-Biller—Fine opp. $175
Typist-Relief P. B. X. $150
Beg. Typist-Asst. Bkkpr. $135
Beg. P. B. X.-Typist $135
Beg. Steno.—Lp.; 9-5 ....$135
Secy.—5 da.; 20-25.............$150
Comp. Opr. $170
Comp. Opr.—Air cond. ofc. .$150
Beg. File Clk.—5 da. $125
Monarch
140 S. DEARBORN FRA. 4300

FREE EMPLOYMENT
NO CHARGE TO YOU
MISS WOODS MISS HANSEN
SECRETARY $215
To Executive; College.
STENOGRAPHER $215
Near N. W. side; heavy dictation.
F. C. BKKPR. $215
Near north side; exc. opp.
ORDER WRITER $215
Typist; must have experience.
SUNSTRAND BKKPR. $200
Near N. W. side; fine opp.
GEN. LEDGER BKKPR.......$195
Loop; post-war.
SECRETARY $190
N. W. side; lovely office.
TYPIST $150
Good at figures; Mich.-av.; 5 days.
COMP. OPR. $150
Beginner; near loop.
TYPIST CLERK...................$150
La Salle-st.; 40 hr. week.
CLERK $140
Good at figures; some typing; loop.
THOMAS PERSONNEL
8 S. MICHIGAN, ROOM 601-2
PHONE FRA. 6230

NO REFERRALS
NEEDED
NO CHARGE
Free to Applicants
Assistant Advertising Manager
Textiles; light stenography ...$200+
PRIVATE SECY.—General duties..$200
ASST. TO CREDIT MGR.—Whlse..$175
SECY.—Sales mgr.; loop $175
SECY.—President, northwest $175
SECY.—Advertising correspond.....$175
SECY.—Tech. engineering.............$175
SECY.—Simple duties $160
STENO.—Handle records, west $150
STENO.—SECY.—Med. off. loop....$150
STENO.—Only girl; 5 days $150
STENO.—Beginner, legal, loop $135
STENO.—Beginner, gen. off., 5 days.$135
ASST. BKKPR.—Gen. off. $150
F. C. BOOKKEEPER—Loop..........$140
PAY ROLL CLERK—Gen. ofc. $150
BILLER-TYPIST—5 days $135
MAIL CLK.—Michigan-av., 5 da. ..$130
BEGIN. stenos., typists, PBX.$110-$130
Office Girl—18 weeks
Country club ....$35 r. b.
FACTORY DIVISION
Punch Press Opers. .....75c hr.
Assemblers ....70c hr.
Lite Factory—Girls ....65c hr.
"TRIANGLE"
202 S. STATE-ST., 4TH FLOOR

CONSOLIDATED
SINCE 1910.
100% FREE AGENCY
EMPLOYER PAYS FEE
MILLINERY BUYER...................$75
SECRETARY $185
BUYER-MGR.—Dress dept. $6,000
GENERAL OFFICE $150
STENOGRAPHERS ....$35-$45
TAB. OPERATOR $40
ASST. ADV. MGR. $35
PAY ROLL $170
P. B. X. TYPIST $32
GENERAL OFFICE ....$30-$35
COMPTOMETER $35
TYPIST $32.50
ASST. PERS.—Light steno.......$37.50
N. C. R.—Model 3000...............$150
ASSISTANT BKKPR. $40
BEG. TYPIST $30
SUPERVISOR—Dict. 5 days.......$40
BURROUGHS OPERATOR...........$40
TYPIST-BILLER $150
CLERKS—5 days $30
FACTORY DIVISION
SEE J. WARREN.
100 GIRLS—ALL SHIFTS
TOP SALARIES.
ALL SECTIONS, 70c-85c
CARL A. BARRETT, MANAGER
CONSOLIDATED
19 W. JACKSON-BLVD.
WABASH 9400. 2D FLOOR.

OFFICE FURNITURE AND DEVICES

WE BUY AND SELL.
Desks, chairs, filing equipment, tables, safes, bookcases, typewriters, adding machines, steel shelving, lockers, storage cabinets, desk lamps.
Abbott's, 233 W. Lake. Dea. 7581.

PEDESTAL and shelf fans; 50 steel lockers; A & B label safes; fireproof steel files; typwr. desks, blue print cab., steel storage cab., etc.
Business Furniture Co., 172 W. Monroe.

TWO 9 drawer tabulating card files; 100 tablet arm chairs; 1 lot leather chairs; leather davenports; 3 directors tables; 1 steel wardrobe cabinet.
SPITZER'S, 160 W. LAKE-ST.

NEW AND USED DESKS, CHAIRS, SAFES, TABLES, RECEP. RM. FURNITURE, LGE. SELECTION, PRICE LOW.
R. W. McGRATH.
1672 W. OGDEN-AV. SEELEY 4060.

NATL. cash register, mod. 452; Remm. typewriter, No. 10; Wales 9 bank adding mach.; check writer; typ. desk and chair. 7604 Cottage. Rad. 8700.

Want to Buy—2 Desks—Safe
Add. machine, file, chairs, table, etc.
CALL HUMBOLDT 6643.

FANS—FANS—FANS
18 and 20 inch short and tall pedestal fans. 1800 W. Ogden-2736½ N. Clark.

FANS
NEW—AC OR DC, HIGH OR LOW.
AUSTIN 8888.

WANTED—Portable typewriter, add. machine. We buy, repair any make. 4523 Broadway. Phone Lon. 8963.

TYPEWRITERS rented, sold, exchanged. International Typewriter Exchange, 231 W. Monroe. Phone Cen. 3171.

COMPLETE office and showroom equipment for sale—Leaving city; must sell at once. 118 S. Clinton-st., 8th floor.

STEEL storage cabinets, steel posture chairs, adding machines, file cabinets, desks, chrs. 538 S.Dearborn. Wab.0956.

STEEL STORAGE CABINETS, STEEL WARDROBE CABINETS, LARGE SIZE STEEL LOCKERS. CALUMET 1170.

EDIPHONE dictator, transcriber, and shaver; excel. cond.; cheap. B. C. Sharpe, 134 N. La Salle. Dea. 0356.

NEW FRIDEN ELECTRIC CALCULATING MACHINES NOW AVAILABLE. PHONE WABASH 3336.

BUY OR SELL—SAFES, VAULT DOORS, MONEY CHESTS. MOSLER SAFE CO., 314 W. JACKSON. RAN. 0211.

DESKS, chairs, tables, files—Bargain. Geiser, 124 W. Lake-st. Dearborn 3788.

ELECTRIC FANS—O. P. A. PRICES. WEBSTER 4834.

ADDING MACHINES—NEW. Rm. 807, 223 W. Jackson. Wab. 4679.

FOR SALE OR RENT—CALCULATING MACHINE. WABASH 3335.

DESKS, chairs, tables, files—Bargains. Geiser, 124 W. Lake-st. Dearborn 3788.

STEEL shelving, gym baskets, furniture. CENTRAL, 30 W. Hubbard. Del. 8495.

NEW AND USED OFFICE FURNITURE. Quirk's, 1166 W. Madison. Mon. 8373.

ISLAND base desks, 66" and 72" executive desks, club chairs, files. Har 9450.

BEAU. wal. typewriter desk, chair, lamp —Like new. Rm. 821, 333 W. Adams.

USED office furniture, desks, chairs, etc. Kendrick, 218 W. Jackson. Cen. 4324.

INSTRUCTION

COMPLETE BEAUTY COURSE........$125
New Fashion, 3304 Lincoln. Buc. 7878.

Chicago Daily Tribune
THE WORLD'S GREATEST NEWSPAPER

Laval Taken Into Custody by French in Paris—Jet Plane Flies from Dayton to New York in 62 Minutes

[Acme Telephoto: By Radio from Paris]

PIERRE LAVAL UNDER GUARD AFTER ARRIVAL BY AIR IN PARIS YESTERDAY
(Story on page 3)

[TRIBUNE Photo]

County Highway Police Chief John J. McGinnis (right) and deputies take stock of confiscated material after raid on slot machine warehouse of the Guzik syndicate. Warehouse is located north of Glenview. (Story on page 1)

[Acme Telephoto]

Col. W. H. Councill waving from the cockpit of P-80 Shooting Star, jet propelled fighter, just before leaving Dayton, O., on 544 mile flight to New York, which he made in an hour and two minutes. (Story on page 1)

[Associated Press Wirephoto]

Jacob Carter, 75, fastening a rescue line to the tree he was trapped in for four hours yesterday when a flash flood at Rockdale, near Philadelphia, Pa., enveloped his car. Firemen made the rescue. (Story on page 6)

[TRIBUNE Photo]

Sgt. Truman Vines of B-29 "Thumper" crew with Jeanne Schoenbeck. They met Friday and became engaged. (Story on page 9)

[TRIBUNE Photo]

Pvt. William B. Clutter, veteran of overseas service, eats a piece of cake as he sits among thousands of baked items accepted from women at Wrigley Field yesterday for admission to ball game. Cakes went to service men's centers. (Story on page 23)

[Associated Press Wirephoto]

Sgt. T. E. McCall, Attica, Ind., who got medal of honor when he was believed dead, is back to fight Japs. (Story on page 9)